Santa Fe County
Galisteo Community
Proposed Zoning Districts

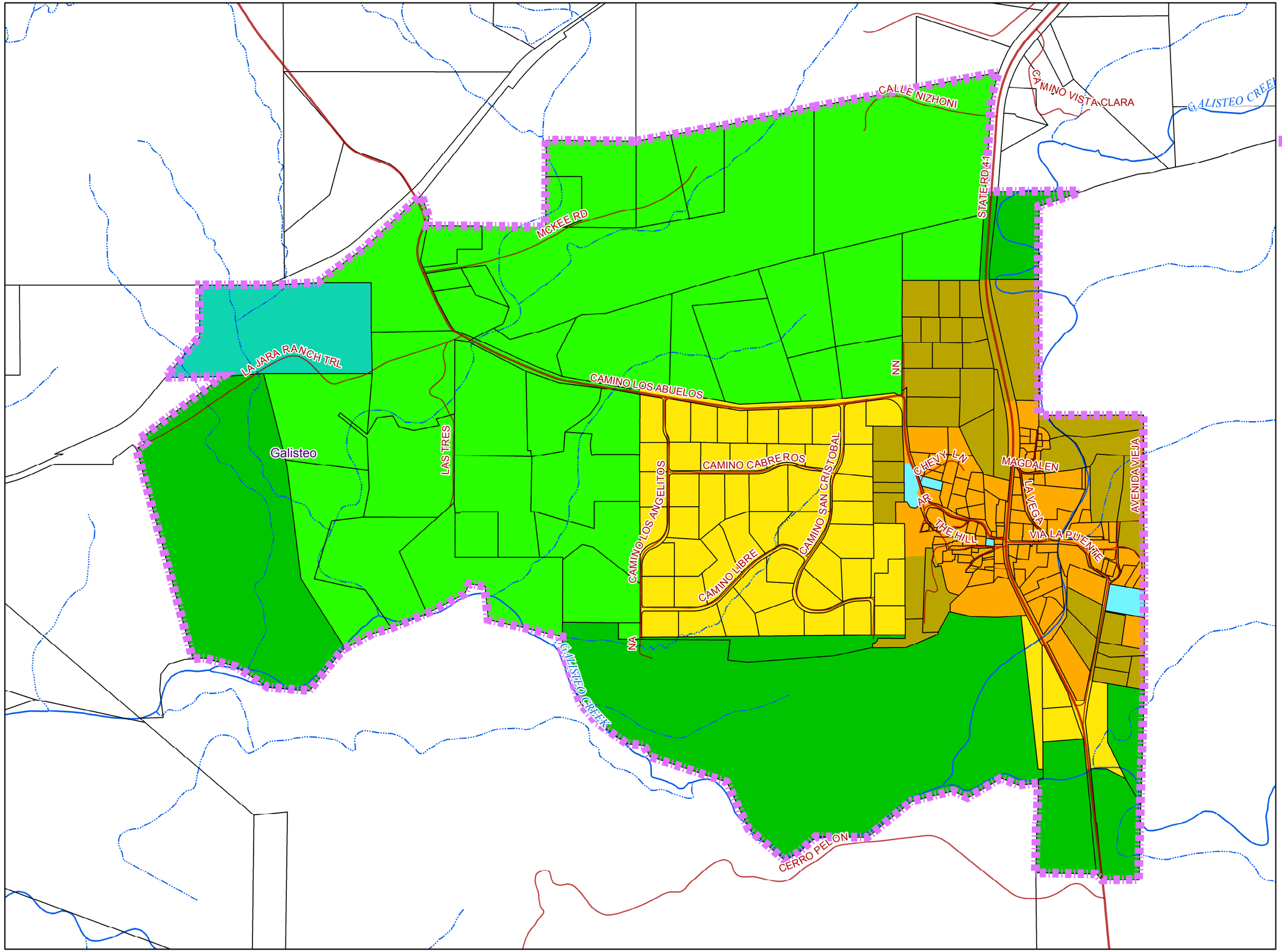

Legend

Galisteo Community Overlay Zoning District

Parcels

Proposed Galisteo Community Zoning Districts
- Ag / Ranch
- Rural
- Residential Fringe
- Residential Estate
- Traditional Community
- Public / Institutional

Not Under Santa Fe County Zoning Jurisdiction
- Federal and State Public Lands

Major Roads

Minor Roads

Streams and Arroyos
- Intermittent
- Perennial

N W E S

0.1 0.05 0 0.1 Miles

1,000 500 0 1,000 Feet

This information is for reference only.
Santa Fe County assumes no liability for
errors associated with the use of these data.
Users are solely responsible for for confirming
data accuracy when necessary.

Santa Fe County
Growth Management
Department
Planning Division

Sept. 14, 2015
galisteo_community_overlay_
zoning_9_14_15_tabloid.mxd