

Daniel "Danny" Mayfield
Commissioner, District 1

Miguel Chavez
Commissioner, District 2

Robert A. Anaya
Commissioner, District 3



Kathy Holian
Commissioner, District 4

Liz Stefanics
Commissioner, District 5

Katherine Miller
County Manager

MEMORANDUM

DATE: November 3, 2014

TO: Board of County Commissioners

FROM: Adam Leigland, Public Works Department Director *ALL*

VIA: Katherine Miller, County Manager *KM*

ITEM AND ISSUE: *BCC Meeting November 25, 2014*
Presentation on Roadway Management Program (Public Works/Johnny Baca/Diego Gomez)

SUMMARY:

The following information is a presentation on the Santa Fe County Public Works Traffic Count and Pavement Preservation Programs

BACKGROUND:

The County has adopted a series of data-driven strategies and policies with regard to the management of its roadway system and traffic volumes on this system. These include growth management strategies as described in the Sustainable Growth Management Plan, road acceptance, and traffic calming. Further, best-practice pavement preservation policies, which relay in part on traffic volumes, have also been implemented. This presentation is an update on the state of both the County's traffic count program and its pavement preservation program.

DISCUSSION:

Santa Fe County has been collecting traffic data information since 2000; however, this information was limited to paved or chip-sealed roads, and was done on a rather ad hoc basis. New attention to the need, new management processes, and recent technological advances using specialized laser radar equipment now allow for a much more robust traffic data collection effort. In fact, between July 2000 and December 2012, 260 traffic counts were performed by County staff. With the new program, between January 2013 and October 2014, 406 new counts were performed, with the focus on unimproved roads, an increase of 256%, in less than 2 years. The ultimate goal of this program is to record a new traffic count for each of the 825 individual County-maintained roads throughout Santa Fe County on an annual basis. The raw count data, a sample data collection form, and a map graphically showing the data are all attached to this memo.

One of the primary recipients of traffic count data is the road maintenance program. In 2011, the County began a pavement preservation program that focused on asset management principles and

preventative maintenance. The program, which utilizes a third-party, 10-step condition rating system called PASER, has been a success, and this past summer reached a high-water mark when the County was able to apply restoration treatments to almost 40 miles of road. The accomplishment of the program can be seen in the table below, which shows that over the last 3 years, the average PASER rating of the County road network has increased from 6 to almost 7.

Table 1: PASER Rating by Mile of County Road by Year

Yr	PASER Rating											Ave PASER
	10	9	8	7	6	5	4	3	2	1	Total	
2011	7.63	5.87	15.17	64.49	59.82	55.46	19.86	11.75	2.78	0.20	242.03	6.0
2014	20.93	14.90	66.54	60.57	42.32	37.23	18.86	1.56	0.00	0.00	260.01	6.9

A number of restoration treatments are available, but for reasons of cost-effectiveness, the County generally applies a chip seal. A chip-seal treatment costs approximately \$22,000/mile, compared to an asphalt treatment, which, while the most desirable to the motorist, costs approximately five times as much, at \$105,000/mile. Chip seal does produce a rougher driving surface and is slightly more obtrusive to the motorist to apply, but staff feels that the benefits outweigh these costs.

ACTION REQUESTED:

None; information only.

Santa Fe County Traffic Counts

Location of Count	Route #	Date	Post Speed	85%	Volume	Ave. Speed	Road Surface Type	Comments/Crossroad
Cm. De Los Abuelos	CR 42	7/5/2000	25MPH		374 PD	37MPH	Asphalt	West of curve
Cm. De Los Abuelos	CR 42	8/1/2000	25MPH	48MPH	646PD	43MPH	Asphalt	Hasous
County Fair		8/7/2000	N/A	N/A	1097E	N/A	Dirt	# of veh. entered Thur.to Sun.
Ave. Casa del Oro		8/14/2000	25MPH	49MPH	473PD	40MPH	Asphalt	
Agua Fria	CR 66	8/28/2000	25MPH	37MPH	2229PD	32MPH	Asphalt	City End
Mutt Nelson Rd.	CR 48G	9/5/2000	25MPH	43MPH	1483PD	35MPH	Asphalt	West Frontage
Ave. Vista Grande		9/25/2000	40MPH	43MPH	5156PD	35MPH	Asphalt	Monte Alto
Ave. del Monte Alto		10/3/2000	35MPH	33MPH	1703PD	30MPH	Asphalt	N. of Vista Grande
Richards Ave.	CR 64L	10/16/2000	40MPH	51MPH	4513PD	46MPH	Asphalt	
Entrada La Cienega	CR 50F	2/19/2001	25MPH	31MPH	684PD	26MPH	Chipseal	San Jose
Goldmine Rd.	CR 55	3/26/2001	N/A	N/A	437PD	N/A	Asphalt	Volume Only
Jemez Rd.	CR 61B	4/10/2001	25MPH	37MPH	4580PD	32MPH	Asphalt	
Canada Village Rd.	CR 67A	4/16/2001	20MPH	33MPH	447PD	28MPH	Asphalt	By Church
Avenida Eldorado		4/24/2001	40MPH	52MPH	2679PD	45MPH	Asphalt	Avenida Torreon
Fin Del Sendero		5/14/2001	25MPH	51MPH	646PD	44MPH	Asphalt	Vista Serena
Ojo De La Vaca	CR 51	6/18/2001	N/A	N/A	642PD	N/A	Chipseal	Volume Only/SR-300
County Fair		8/6/2001	N/A	N/A	1077PD	N/A	Dirt	Count Thur. 8/6/01 only
SFCR-84	CR 84	9/10/2001	25MPH	38MPH	747PD	29MPH	Asphalt	
Henry Lynch		2/11/2002	25MPH	31MPH	5814PD	27MPH	Asphalt	500' south of SFCR-66
Agua Fria	CR 66	2/11/2002	25MPH	34MPH	6547PD	27MPH	Asphalt	500' west of Henry Lynch
SFCR-101E	CR 101E	3/20/2002	25MPH	46MPH	783PD	35MPH	Asphalt	1000' north of SR-502
Rancho Viejo Blvd		4/1/2002	35MPH	56MPH	1940PD	49MPH	Asphalt	1 Mile from Ave. Del Sur
Ave. Del Sur		4/8/2002	45MPH	53MPH	1764PD	46MPH	Asphalt	
West Wildflower		4/15/2002	25MPH	38MPH	630PD	32MPH	Asphalt	
Avenida Amistad		4/23/2002	35MPH	49MPH	2549PD	43MPH	Asphalt	1 Mile west of US 84/285
Caliente Rd.		4/23/2002	25MPH	24MPH	19MPH	19MPH	Asphalt	200' south of Ave. Vista Grande
Avenida del Monte Alto		4/29/2002	25MPH	49MPH	2383PD	43MPH	Asphalt	1000' south of Ave. Amistad
Verano Loop		5/6/2002	25MPH	25MPH	727 PD	21MPH	Chipseal	100' west of Monte Alto Rd.
Vista Del Monte		5/6/2002	25MPH	43MPH	405PD	36MPH	Asphalt	1/10 east of SR-14
Tano Road	CR 72	5/13/2002	35MPH	56MPH	908PD	47MPH	Asphalt	300' East of Polaris Road
Paseo La Tierra		6/18/2002	25MPH	45MPH	641PD	37MPH	Asphalt	
Monte Alto Road		6/24/2002	N/A	N/A	607PD	N/A	Asphalt	Volume/apron @ Vista Grande
Avenida De Compadres		6/24/2002	25MPH	46MPH	619PD	39MPH	Asphalt	1500' N. of Vista Grande
Old Santa Fe Trail	CR 67	7/16/2002	25MPH	33MPH	176PD	23MPH	Asphalt	Prior to Magnesium Chloride test
La Puebla Rd.	CR 88	7/23/2002	35MPH	54MPH	2495PD	47MPH	Asphalt	South of Teen Center
Calle Enrique		8/13/2002	25MPH	20MPH	431PD	14MPH	Chipseal	Counter set on apron of Sloman Ln.
Los Pinos Rd	CR 54	8/19/2002	25MPH	37MPH	492PD	30MPH	Asphalt	500' feet west of SFCR 56
Tesuque Village Rd	CR 73	8/26/2002	35MPH	52MPH	3701PD	45MPH	Asphalt	500' feet north of Firestation
Caja Del Rio 1		9-Sep	45MPH	58MPH	2151PD	51MPH	Asphalt	2/10mi. N. of SR 599 Frontage Rd.
Caja Del Rio 2		9/16/2002	45MPH	53MPH	1955PD	45MPH	Asphalt	End of SFC Maint. @ L. Campanas
Bonanza Creek Rd.	CR 45	9/23/2002	40MPH	55MPH	631 PD	47MPH	Asphalt	1/2 mile west of SR14
Ave. Amistad/Ave.M.A		9/30/2002	30MPH	24MPH	2557PD	20MPH	Asphalt	N. of Intersection/Ave. Monte Alto
Frost Rd.	CR 16	9/30/2002	30MPH	59MPH	1277PD	51MPH	Asphalt	1/4 Mi. East of Bernalillo Co. Line
Camino La Tierra	CR 77	10/7/2002	35MPH	50MPH	6300PD	44MPH	Asphalt	1/4 ml. S.E. West Wildflower
Ave. Amistad		10/7/2002	30MPH	30MPH	269PD	21MPH	Asphalt	S. of Intersection/Ave. Monte Alto
Bishops Lodge Rd.	CR 73A	10/21/2002	35MPH	49MPH	2078PD	41MPH	Asphalt	1mile north of CSF limits
Agua Fria	CR 66	10/21/2002	35MPH	38MPH	8939PD	32MPH	Asphalt	500 feet east of Henry Lynch Rd.
West Alameda	CR 70	10/28/2002	35MPH	45MPH	3213PD	40MPH	Asphalt	1/4 mile E. of San Ysidro Crossing
Jemez Rd.	CR 61B	10/28/2002	25MPH	37MPH	5257PD	32MPH	Asphalt	1/4 Mile S. of Rufina
Juan Medina Rd.	CR 98	11/18/2002	40MPH	65MPH	1051PD	58MPH	Asphalt	1/4Mile N. of SR 503
SFCR 113N	CR 113N	11/18/2002	25MPH	44MPH	263PD	36MPH	Asphalt	1/10 Mile N. of SR 503
Cottonwood Drive		12/2/2002	25MPH	29MPH	3213PD	25MPH	Asphalt	150' feet North of SFCR 66
Avenida Torreon		12/2/2002	25MPH	41MPH	1366PD	25MPH	Asphalt	250' South of Ave. Vista Grande
Bishops Lodge Rd #2	CR 73A	12/9/2002	25MPH	34MPH	1995PD	29MPH	Asphalt	250' east of Tesuque Elementary
Bishops Lodge Rd #3	CR 73A	12/9/2002	25MPH	43MPH	1819PD	37MPH	Asphalt	At R2-1(25) west of The Bishops Lg
Paseo Real #2	CR 56	12/16/2002	35MPH	54MPH	662PD	45MPH	Asphalt	150 feet east of SFCR 56C
Tano West	CR 85A	1/6/2003	25MPH	26MPH	197PD	22MPH	Asphalt	250 feet west of Tano Rd.(24hr pd.)
West Walnut Circle		1/21/2003	15MPH	25MPH	112PD	20MPH	Asphalt	100' of South Walnut Circle
Los Pinos Rd	CR 54	2/3/2003	30MPH	49MPH	2275PD	42MPH	Asphalt	250' South of Calle Aventura
SanYsidro Crossing	CR 68A	2/3/2003	25MPH	40MPH	2415PD	34MPH	Asphalt	500' South of SFCR 70
East Walnut Circle		2/11/2003	15MPH	20MPH	37PD	16MPH	Asphalt	200' North of South Walnut Circle

Valle Vista Blvd.		2/17/2003	25MPH	32MPH	1886PD	25MPH	Asphalt	250' West of SR 14
Agua Fria	CR 66	3/3/2003	35MPH	39MPH	7293PD	34MPH	Asphalt	150' West of South Meadows
Agua Fria	CR 66	2/25/2003	35MPH	38MPH	4429PD	32MPH	Asphalt	150' East of South Meadows
Caja del Oro Grant Rd	CR 62	3/25/2003	25MPH	44MPH	3467PD	39MPH	Asphalt	600' South of Agua Fria Park Rd
Lopez Lane	CR 61E	3/25/2003	30MPH	40MPH	5719PD	34MPH	Asphalt	600' South of Alamo Lane
Old Santa Fe Trail	CR 67	4/1/2003	35MPH	46MPH	1525PD	40MPH	Asphalt	200' Southeast of El Gancho Way
Old Santa Fe Trail	CR 67	4/1/2003	35MPH	50MPH	1235PD	44MPH	Asphalt	200' Southeast of Two Trails
El Gancho Way	CR 36	4/7/2003	25MPH	37MPH	2646PD	32MPH	Asphalt	At Tennis Courts
Arroyo Hondo Rd.	CR 58	4/7/2003	35MPH	44MPH	1478PD	39MPH	Asphalt	1/4 Mi. South of I-25 Right of Way
Ave. de Compadres		4/14/2003	35MPH	48MPH	566PD	40MPH	Asphalt	500' South of Baya Rd.
Shenandoah Trail	CR 44	4/14/2003	35MPH	50MPH	2322PD	43MPH	Asphalt	1/2 Mi. East of NM 14
Dinkle Road	CR 8	4/21/2003	35MPH	46MPH	1689PD	37MPH	Asphalt	1.25 Mi. west of SR 344
Frost Rd	CR 16	4/21/2003	40MPH	48MPH	1168PD	40MPH	Asphalt	200' East of Bachelor Trail
Old Galisteo Rd.	CR 69	4/28/2003	25MPH	32MPH	1210PD	18MPH	Asphalt	100' South of Los Tapias Ln.
Mutt Nelson Rd.	CR 48G	4/28/2003	25MPH	41MPH	1895PD	27MPH	Asphalt	600' West of Frontage Rd.
Nine Mile Rd.	CR 60	5/5/2003	25MPH	50MPH	1050PD	42MPH	Asphalt	300' N.E. of Apache Plume Rd.
La Entrada		5/19/2003	25MPH	30MPH	448PD	17MPH	Asphalt	200' N.E. SR 475
Camino San Cristobal		7/7/2003	25MPH	48MPH	432PD	33MPH	Dirt	500' South of SFCR 42
General Goodwin	CR 55A	7/15/2003	25MPH	47MPH	624PD	36MPH	Dirt	1/2 Mi. South of NM 14
SFCR 74	CR 74	7/28/2003	25MPH	40MPH	236PD	31MPH	Chipseal	1/2 Mi. East of SR 592
Camino La Tierra #2	CR 77	8/5/2003	Not Posted	53 MPH	2638PD	45MPH	Asphalt	800' East of Bluejay
Ave. Vista Grande #2		8/12/2003	35MPH	49MPH	4560PD	43MPH	Asphalt	300' S.E. Monte Alto
Ave. del Monte Alto #2		8/18/2003	35MPH	43MPH	2654PD	37MPH	Asphalt	500' N.E. Ave Vista Grande
Goldmine Road 2	CR 55	9/2/2003	30MPH	48MPH	372PD	41MPH	Asphalt	1/2 mile S.E. of SR14
Shining Sun	CR 109N	9/8/2003	25MPH	36MPH	156PD	29MPH	Asphalt	1/2 Mile E. of US 84/285
Caja Del Rio 2003		9/15/2003	45MPH	59MPH	3438PD	52MPH	Asphalt	1/2 Mile S. of Rec. Complex
Caja Del Rio 2003-2		9/22/2003	45MPH	63MPH	1203PD	55MPH	Asphalt	1/2 Mile S. of Camino De Rey
Camino De Rey		9/29/2003	N/A	N/A	66PD	N/A	Dirt	Volume Only
Entrada	CR 68	10/21/2003	25MPH	35MPH	291PD	30MPH	Chipseal	Apron 50 feet north of SR 599 Ftg.
Tano West 2003-2	CR 85A	10/27/2003	25MPH	44MPH	224PD	36MPH	Asphalt	200' east of Hearthstone
Avenida Amistad 2003		11/4/2003	35MPH	46MPH	2618PD	40MPH	Asphalt	1/4 mile west of US 285
Jemez Road	CR 61B	12/8/2003	25MPH	36MPH	5533PD	31MPH	Asphalt	500' North of Airport Road
La Joya Road	CR 63	1/12/2004	25MPH	29MPH	1124PD	24MPH	Asphalt	150' south of SR 50
Old Lamy Trail	CR 33	1/26/2004	40MPH	57MPH	366PD	48MPH	Asphalt	300' east of SNM easement
Camino Valle		3/8/2004	25MPH	22MPH	161PD	16MPH	Dirt	On apron off US 285
Sioman Lane	CR 70A	3/29/2004	25MPH	40MPH	827PD	35MPH	Asphalt	250' north of SFCR 70
Shining Sun	CR 109N	4/1/2004	25MPH	37MPH	302PD	28MPH	Asphalt	250' North of Loma Manzanita
SFCR 84	CR 84	4/20/2004	25MPH	40MPH	759PD	33MPH	Asphalt	200' East of SFCR 84B
Camino del Rincon	CR 84E	4/26/2004	25MPH	41MPH	640PD	34MPH	Asphalt	1/4 mile west of SFCR 113S
Grazing Elk	CR 84J	5/3/2004	25MPH	33MPH	1073PD	27MPH	Asphalt	North of Church
La Barbaria	CR 67F	5/10/2004	25MPH	39MPH	583PD	33MPH	Asphalt	1/4 mile N. of SFCR 67
Dinkle Road	CR 8	5/24/2004	35MPH	56MPH	280PD	47MPH	Asphalt	1/4 mile W. of SR 41
E. Sombrillo Rd	CR 90	6/7/2004	25MPH	35MPH	1203PD	30MPH	Asphalt	250' West of Sombrillo School
Santuario Drive	CR 94C	7/6/2004	25MPH	24MPH	250PD	16MPH	Asphalt	Between Lot Driveways
Vista Del Monte 2004		7/20/2004	25MPH	45MPH	602PD	38MPH	Asphalt	700' East of Allsup
Caja del Oro Grant Rd 2004	CR 62	7/19/2004	25MPH	44MPH	66PD	34MPH	Asphalt	Dirt portion north of SR 599
Rancho Alegre Road		7/27/2004	25MPH	48MPH	300PD	40MPH	Asphalt	1/4 mi. Bonanza Creek Road
Avenida Eldorado		7/27/2004	25MPH	See coun	163PD	31MPH	Asphalt	Dirt Portion west of Ave. Casa de Oro
Vista Redonda		8/2/2004	25MPH	See coun	294PD	30MPH	Basecourse	150' west of SR 592
Calle Nopal		8/2/2004	25MPH	45MPH	1203PD	37MPH	Cold Millings	At easement south of SR 599
La Cienega Transfer Station		8/9/2004			1134PD		Dirt	Volume Only @ apron off of SFCR 54A
Ellis Ranch Road		9/7/2004	25MPH	36MPH	386PD	21MPH	Cold Millings	1/4 N.E. of SR 300
Las Estrellas		9/13/2004	25MPH	30MPH	1075PD	18MPH	Chipseal	200 feet N. of West Frontage Rd.
Ave. Azul		10/12/2004	25MPH	32MPH	1052PD	19MPH	Asphalt	100 feet N. of Ave. Vista Grande
Leaping Powder		10/18/2004	25MPH	44MPH	444PD	30MPH	Asphalt	1/4 mile west of Arroyo Hondo Road
Fin Del Sendero 2004		10/25/2004	25MPH	54MPH	1180PD	45MPH	Asphalt	200' feet North of Vista Serena
	CR 63	10/25/2004	25MPH	32MPH	704PD	23MPH	Asphalt	Between I-25 Bridges
North Shining Sun 2005	CR 109N	2/21/2005	25MPH	30MPH	268PD	22MPH	Asphalt	200' feet North of Tia Luisa
La Joya Road 2005	CR 63	3/1/2005	25MPH	40MPH	1097PD	34MPH	Asphalt	300' feet South of SR 50
Lower La Joya Road 2005	CR 63B	3/1/2005	25MPH	34MPH	293PD	27MPH	Asphalt	Eastbound Lane
Lower La Joya Road 2005	CR 63B	3/1/2005	25MPH	46MPH	271PD	28MPH	Asphalt	Westbound Lane
Avenida Amistad 2005-1		3/1/2005	35MPH	37MPH	2951PD	31MPH	Asphalt	50' feet North of Ave. del Monte Alto
Avenida Amistad 2005-2		3/1/2005	25MPH	34MPH	113PD	26MPH	Asphalt	Southbound Lane
Avenida Amistad 2005-3		3/1/2005	25MPH	38MPH	106PD	28MPH	Asphalt	Northbound Lane
Avenida Del Monte Alto 2005		3/21/2005	25MPH	37MPH	2952PD	31MPH	Asphalt	50' feet East of Raudo Rd
Avenida Torreon 2005		4/11/2005	35MPH	41MPH	940PD	35MPH	Asphalt	100' feet North of Ave. Eldorado
Avenida Torreon2005-2		4/25/2005	35MPH	41MPH	314PD	36MPH	Asphalt	100' feet South of Ave. Eldorado
Avenida Eldorado 2005		4/18/2005	40MPH	52MPH	3157PD	44MPH	Asphalt	100' feet West of Avenida Torreon

Avenida Eldorado 2005-2		5/2/2005	40MPH	52MPH	3277PD	44MPH	Asphalt	100' feet East of Avenida Torreon
North Shining Sun 2005-2	CR 109N	5/10/2005	25MPH	27MPH	261PD	20MPH	Asphalt	100' feet East of Calle de Vecinos
Richards Ave.	CR 64L	5/23/2005	45MPH	55MPH	6222PD	49MPH	Asphalt	200' feet South of Dinosaur Trail
Calle Sinsonta		6/20/2005	25MPH	38MPH	228PD	22MPH	Chipseal	100' feet North of Entrada
Avenida Casa del Oro		6/14/2005	35MPH	49MPH	553PD	42MPH	Asphalt	Near Herrada Rd.
Avenida Amistad 2005-2		7/19/2005	25MPH	47MPH	3048PD	41MPH	Asphalt	250' East of Camino Anastacio
Camino de Los Lopez		7/25/2005	25MPH	32MPH	6562PD	19MPH	Asphalt	50' feet south of Alamo Lane
Shenandoah Trail 2005	CR 44	9/26/2005	35MPH	48MPH	2164PD	35MPH	Asphalt	At Address #118
Fin del Sendero		10/3/2005	25MPH	33MPH	1675PD	23MPH	Asphalt	200' Feet South of Vista Serena
Agua Fria	CR 66	10/10/2005			8310PD		Asphalt	Volume Only West of Henry Lynch
Agua Fria	CR 66	10/17/2005			1117PD		Asphalt	Volume Only East of Henry Lynch
Henry Lynch 2005		10/17/2005			6719PD		Asphalt	Volume Only
SFCR 89D		2/13/2006	25MPH	40MPH	1047PD	25MPH	Asphalt	150 feet North of SFCR 89A
Leaping Powder 2006		2/28/2006	25MPH	40MPH	440PD	26MPH	Asphalt	300 feet west of Arroyo Hondo Rd
Dinkle Road 2006	CR 8	2/27/2006	35MPH	64MPH	204PD	46MPH	Asphalt	6/10 mile east of King Farm Road
La Puebla Rd. 2006	CR 88	2/27/2006	30MPH	50MPH	2106PD	40MPH	Asphalt	1/2 mile south of SR 76
West Wildflower		6/26/2006	25MPH	34MPH	552PD	20MPH	Asphalt	At intersection with Bluejay
Bluejay		6/26/2006	25MPH	30MPH	155PD	18MPH	Asphalt	At intersection with W. Wildflower
Canada Village Rd.		8/21/2006	20MPH	32MPH	456PD	19MPH	Asphalt	50 feet west of the church
Avenida Eldorado 2006		10/17/2006	35MPH	50MPH	3148PD	41MPH	Asphalt	500 feet west of US 285
Agua Fria	CR 66	10/3/2006	25MPH	32MPH	6873PD	19MPH	Asphalt	50 feet west of Junta del Alamo
Cm. De Los Abuelos	CR 42	11/27/2006	35MPH	53MPH	543PD	43MPH	Asphalt	200 feet east of Don Jose Loop
Cm. De Los Abuelos	CR 42	11/27/2006	35MPH	49MPH	184PD	37MPH	Asphalt	1000 west of Cm. Los Angelitos
La Puebla Road	CR 88	12/11/2006	30MPH	30MPH	2516PD	29MPH	Asphalt	200 feet Southwest of Teen Center
Feather Road	CR 89E	3/27/2007	25MPH	30MPH	249PD	18MPH	Asphalt	150 feet North of Los Ojitos Road
Feather Road	CR 89E	3/27/2007	25MPH	30MPH	204PD	18MPH	Asphalt	150 Feet South of Los Ojitos Road
Don Bernardo	CR 115	3/13/2007	25MPH	30MPH	161PD	18MPH	Asphalt	250 Feet North of NM 503
	CR 89D	7/30/2007	25MPH	43MPH	1326PD	31MPH	Asphalt	200 feet West of SFCR 89A
Avenida Amistad		8/31/2007	35MPH	30MPH	2820PD	18MPH	Asphalt	1000 Feet west of Alteza
Caja del Rio		8/29/2007	45MPH	55MPH	3477PD	40MPH	Asphalt	500 Feet North of Animal Shelter
Richards Ave.	CR 64L	3/8/2007	45MPH	50MPH	12029PD	43MPH	Asphalt	400 Feet North of I-25 Southbound Brid
Richards Ave.	CR 64L	3/8/2007	35MPH	47MPH	1633PD	47MPH	Asphalt	1000 Feet North of Santa Maria Rounda
Richards Ave.	CR 64L	3/8/2007	35MPH	30MPH	4828PD	18MPH	Asphalt	Between SFCC and Ave. del Sur
Dinkle Road	CR 8	4/12/07	35MPH	30MPH	352PD		Asphalt	West of NM 14 Near Homes
Dinkle Road	CR 8	4/12/2007	35MPH	63MPH	310PD	50MPH	Asphalt	Between Hale and Valley Irrigation
Dinkle Road	CR 8	4/12/2007	35MPH	60MPH	269PD	50MPH	Asphalt	Between Kings Farm and Martin Road
	CR 74	3/20/2008	25MPH	41MPH	480PD	29MPH	Chipseal	200 Feet West of Lavadero Road
Ave. Vista Grande		3/28/2008	35MPH	30MPH	4580PD		Asphalt	200 Feet West of Joya Road
San Ysidro Crossing	CR 68A	5/1/2009	25MPH	38MPH	3081PD	24MPH	Asphalt	200 Feet South of SFCR 70
West Alameda	CR 70	4/23/2009	35MPH	30MPH	4124PD		Asphalt	200 Feet East of San Ysidro Crossing
West Alameda	CR 70	4/23/2009	35MPH	40MPH	3710PD		Asphalt	200 Feet West of San ysidro Crossing
Shenandoah Trail	CR 44	2/5/2009	35MPH	43MPH	2201PD	32MPH	Asphalt	East of Loma Oriente
Juan Medina Road	CR 98	4/12/2010	40MPH	51MPH	1811PD	41MPH	Asphalt	2000 feet North of SFCR 503
Rancho Viejo blvd		9/2/2010	45MPH	44MPH	4640PD	34MPH	Asphalt	South of Bisbee Court
Nine Mile Road	CR 60	2/25/2011	25MPH	47MPH	904PD	38MPH	Asphalt	200 Feet South of Apache Plume
Frost Road	CR 16	6/15/2011	40MPH	54MPH	1160PD	46MPH	Asphalt	1/4 mile West of SR 344
SFCR 84		8/12/2011	25MPH	27MPH	478PD	20MPH	Asphalt	200 feet west of SFCR 84D
SFCR 84		8/12/2011	25MPH	27MPH	471PD	19MPH	Asphalt	200 Feet East of SFCR 84D
West Arroyo Alamo		11/4/2011	25MPH	27MPH	175PD	19MPH	Asphalt	200 Feet West Of SFCR 88
East Arroyo Alamo		11/4/2011	25MPH	26MPH	166PD	19MPH	Asphalt	200 Feet East of SFCR 88
La Puebla Road	CR 88	10/31/2011	30MPH	41MPH	1703PD	28MPH	Asphalt	200 Feet South of Arroyo Alamo
La Puebla Road	CR 88	10/31/2011	30MPH	38MPH	1791PD	26MPH	Asphalt	200 Feet South of Arroyo Alamo
Agua Fria	CR 66	11/18/2011	25MPH	27MPH	5245PD	19MPH	Asphalt	300 Feet West of San Ysidro Crossing
Agua Fria	CR 66	11/18/2011	25MPH	28MPH	5888PD	20MPH	Asphalt	400 Feet East of San Ysidro Crossing
Agua Fria	CR 66	11/10/2011	25MPH	27MPH	3665PD	19MPH	Asphalt	200 Feet West of Skeeter Lane
Agua Fria	CR 66	11/10/2011	25MPH	27MPH	6061PD	19MPH	Asphalt	300 Feet West of Henry lynch
Jemez Road		1/20/2012	25MPH	26MPH	967PD	19MPH	Asphalt	200 Feet South of SFCR 66
Agua Fria	CR 66	1/20/2012	25MPH	32MPH	3983PD	22MPH	Asphalt	500 Feet East of Jemez Road
Agua Fria	CR 66	1/20/2012	25MPH	27MPH	3999PD	19MPH	Asphalt	250 Feet East of South Meadows
South Meadows (CSF portion)		1/20/2012	25MPH	28MPH	6767PD	20MPH	Asphalt	400 Feet South of SFCR 66
South Meadows		1/20/2012	25MPH	30MPH	3445PD	21MPH	Asphalt	300 Feet North of SFCR 66
Camino de Los Lopez		1/13/2012	25MPH	26MPH	4076PD	19MPH	Asphalt	200 Feet South of SFCR 66
Caja Del Oro Grant Road		1/13/2012	25MPH	28MPH	3799PD	20MPH	Asphalt	200 Feet North of SFCR 66
Agua Fria	CR 66	1/13/2012	25MPH	26MPH	4474PD	19MPH	Asphalt	200 Feet West of Camino de Los Lopez
Agua Fria	CR 66	1/13/2012	25MPH	27MPH	5164PD	19MPH	Asphalt	400 Feet East of Caja Del Oro Grant R
Rancho Alegre Road		1/26/2012	25MPH	30MPH	157PD	21MPH	Asphalt	200 Feet North of end Chip Seal
Rancho Alegre Road		1/26/2012	25MPH	40MPH	239PD	27MPH	Asphalt	800 Feet South of SFCR 45
Old Lamy Trail	CR33	5/21/2012			489PD		Asphalt	2000 East of US 285 Volume Only)

La Barbara	CR 67F	5/21/2012			516PD		Asphalt	1000 N. of SFCR 67
General Goodwin	CR 55A	5/21/2012			247PD		Asphalt	Apron at SR 14
Los Pinos Road	CR 54	5/21/2012			1323PD		Asphalt	500 Feet N. of I-25 Frontage
Entrada La Cienega	CR 50F	5/21/2012			2037PD		Asphalt	At Las Lagunitas Fire Access
Siler Extension		6/21/2012	30MPH	26MPH	8866PD	19MPH	Asphalt	South of Roandabout Splitter Island
West Alameda	CR 70	6/21/2012	30MPH	27MPH	6870PD	19MPH	Asphalt	West of Siler Extension
West Alameda	CR 70	6/21/2012	30MPH	25MPH	8635PD		Asphalt	East of Siler Extension
West Alameda	CR 70	6/21/2012	30MPH	35MPH	5200PD	24MPH	Asphalt	East of San Ysidro Crossing
West Alameda	CR 70	6/21/2012	30MPH	35MPH	5166PD	26MPH	Asphalt	West of San Ysidro Crossing
Simmons Road		7/23/2012			36PD		Dirt	100 Feet West of NM 41
Simmons Road		7/23/2012			52PD		Dirt	100 Feet East of NM 344
Bonanza Creek Road	CR45	7/23/2012	50MPH	52MPH	711PD	40MPH	Asphalt	1000 Feet N. of Bonanza Creek Ranch
Bonanza Creek Road	CR45	7/23/2012	35MPH	47MPH	833PD	33MPH	Asphalt	200 Feet West of Lizard Lane
Agua Fria	CR 66	8/17/2012	35MPH	34MPH	6396PD	23MPH	Asphalt	At Cm de Hermanos
Agua Fria	CR 66	8/17/2012	25MPH	27MPH	6015PD	19MPH	Asphalt	100 Feet West of Paseo de Tercero
Agua Fria	CR 66	8/17/2012	25MPH	27MPH	6188PD	19MPH	Asphalt	100 Feet West of Los Romeros
Agua Fria	CR 66	8/17/2012	25MPH	28MPH	6689PD	20MPH	Asphalt	100 Feet West of Terrazas Lane
Agua Fria	CR 66	8/17/2012	25MPH	28MPH	6990PD	20MPH	Asphalt	100 Feet West of Callejon de Rita
Sunlight View	CR 89D	8/28/2012	25MPH	34MPH	1025PD	23MPH	Asphalt	200 Feet N. of Bronze Sky
N. Shining Sun	CR 109N	8/28/2012	25MPH	26MPH	223PD	19MPH	Asphalt	100 Feet N. of Calle de Vecinos
La Puebla Road	CR 88	8/28/2012	35MPH	41MPH	1878PD	31MPH	Asphalt	100 Feet W. of Calle Lopez
Arroyo Seco Circle	CR 86	8/28/2012	25MPH	28MPH	195PD	20MPH	Asphalt	100 Feet S. of Wheat Street
Boneyard Road	CR 91A	8/28/2012	25MPH	38MPH	1122PD	26MPH	Asphalt	200 Feet S. of Cm. Arroyo Seco
Ojo De La Vaca	CR 51	9/4/2012	25MPH	26MPH	284PD	19MPH	Asphalt	200 Feet S. of RR Crossing
Feather Road	CR 89E	9/21/2012	15MPH	21MPH	183PD	16MPH	Asphalt	250 W. of Calle Catalina
Feather Road	CR 89E	9/21/2012	25MPH		304PD		Asphalt	200 Feet W. of Bronze Sky
Feather Catcher Road	CR 89	9/21/2012	25MPH		195PD		Asphalt	150 Feet SW. of Los Ojitos
Calle Catalina	CR 89C	9/21/2012			230PD		Asphalt	250 Feet NE. of Feather Catcher Road
Two Trails Road	CR 67C	9/28/2012	25MPH	39MPH	618 PD	27MPH	Asphalt	467 Ft. S. of SFCR 67
La Barbara Road	CR 67F	9/28/2012	25MPH	30MPH	505PD	21MPH	Asphalt	1165 Ft. N. of SFCR 67
Ravens Ridge Road	CR 67G	9/28/2012	25MPH	27MPH	235PD	19MPH	Asphalt	888 Ft. N. of SFCR 67
Double Arrow Road	CR67J	9/28/2012	25MPH	31MPH	356PD	22MPH	Chipseal	450 FT. N. of SFCR 67
W. Estrada Calabasas		10/4/2012	25MPH	27MPH	88PD	19MPH	Asphalt	150 Feet West of Paseo La Tierra
E. Estrada Calabasas		10/4/2012	25MPH	27MPH	135PD	19MPH	Chipseal	150 Feet East of Paseo La Tierra
Paseo La Tierra		10/4/2012	25MPH	27MPH	604PD	19MPH	Asphalt	200 Ft. N. of Cm. La Tierra
Camino La Tierra	CR 77	10/4/2012	25MPH	42MPH	6085PD	30MPH	Asphalt	South of Mailboxes
Agua Fria	CR 66	10/19/2012	25MPH	27MPH	5583PD	19MPH	Asphalt	W. of Camino Polvoso 200 feet (After TC
Agua Fria	CR 66	10/19/2012	25MPH	27MPH	6368PD	19MPH	Asphalt	W. of Callejon de Rita 100 feet (After TC
Agua Fria	CR 66	10/19/2012	25MPH	27MPH	5885PD	19MPH	Asphalt	W. of Pam Y Eutelia 200 feet (After TC)
Avenida de Compadres		10/25/2012	35MPH	40MPH	599PD	27MPH	Asphalt	S. of Fortuna Road
Toltec Road		10/25/2012	25MPH	27MPH	81PD	20MPH	Dirt	N. of Piute Road 200 feet
Puye Road		10/25/2012	25MPH	27MPH	94PD	22MPH	Dirt	S. of Piute Road 200 feet
Enebro Road		10/25/2012	25MPH	28MPH	316PD	20MPH	Chipseal	N. of Frasco Road 200 feet
Calle Carla		10/26/2012	25MPH	36MPH	613PD	24MPH	Cold Millings	W. 500 feet of Sloman Lane
West Alameda	CR 70	11/2/2012	25MPH	40MPH	912PD	28MPH	Asphalt	1500 N of SR 599 Frontage Road
Entrada		11/2/2012	25MPH	27MPH	133PD	19MPH	Chipseal	200 Ft West of Calle Sinsonte
Camino Peralta		11/2/2012	25MPH	26MPH	207PD	19MPH	Chipseal	200 Ft West of Entrada
Calle Enrique		11/2/2012	25MPH	35MPH	423PD	24MPH	Chipseal	300 Ft N. of Calle Carla
Camino Tetzococo		11/2/2012	25MPH	34MPH	59PD	27MPH	Dirt	300 Ft N. of SFCR 60
Camino Sudeste		11/2/2012	25MPH	30MPH	48PD	21MPH	Dirt	270 Ft W. of W. Sunlit Drive
SFCR 101E		11/8/2012	35MPH	37MPH	711PD	26MPH	Asphalt	300 ft N. of SR 502
SFCR 101D		11/8/2012	25MPH	34MPH	2056PD	24MPH	Asphalt	500 ft N. of SR 502
Gunbarrel Road	CR 86B	11/8/2012	25MPH	29MPH	326PD	20MPH	Asphalt	300 ft N. of SFCR 88
Evergreen Lane	CR 101D	11/8/2012	25MPH	31MPH	1351PD	21MPH	Asphalt	500 ft N. of SFCR 84
SFCR 84C		11/8/2012	25MPH	28MPH	382PD	20MPH	Dirt	200 ft S. of Calle de Cinco (Radar count
SFCR 84D		11/8/2012	15MPH	22MPH	26PD	16MPH	Dirt	700 ft. N. of SFCR 84
SFCR 84J East		11/16/2012	25MPH	26MPH	262 PD	20MPH	Asphalt	100 Ft East of US 84/285
Grazing Elk	CR 84J	11/16/2012	25MPH	24MPH	847PD	19MPH	Asphalt	340 Ft North of Church
SFCR 84G		11/16/2012	25MPH	20MPH	417PD	13MPH	Asphalt	100 Ft North of SFCR 113A
Camino del Rincon	CR 84E	11/16/2012	2MPH	28MPH	2002PD	21MPH	Asphalt	At West end begin SFC Maintenance
SFCR 84K		11/16/2012	25MPH	26MPH	120PD	19MPH	Dirt	150 Ft South of SFCR 84
SFCR 84B		11/16/2012	25MPH	27MPH	91PD	19MPH	Dirt	850 Ft West of SFCR 84
Drake Road		11/29/2012	25MPH	20MPH	53PD	15MPH	Dirt	300 feet South of NM 344
Sandoval Road		11/29/2012	25MPH	36MPH	44PD	30MPH	Dirt	500 feet West of NM 344
Spruce		2/8/2013	25MPH	26MPH	198PD	23MPH	Dirt	200 Feet S. of E. Pine
Bonanza Creek Road	CR 45	2/8/2013	35MPH	53MPH	786PD	44MPH	Asphalt	150 Ft. E. of Lizard Lane
Bonanza Creek Road	CR 45	2/8/2013	55MPH	58MPH	379PD	49MPH	Asphalt	500 Ft. S. of I-25 Frontage Road
Arroyo Nambé	CR 117S	2/8/2013	15MPH	18MPH	59PD	13MPH	Dirt	300 ft. S. of SFCR 016

Old Callejon Road	CR 109	2/15/2013	15MPH	22MPH	145PD	16MPH	Dirt	300 ft South of SR 503
Old Callejon Road	CR 109	2/15/2013	15MPH	21MPH	118PD	15MPH	Dirt	140 ft North of SFCR 84E
Calle Cantando		2/21/2013	25MPH	22MPH	67PD	25MPH	Dirt	150 ft E. of Frontage Road
General Goodwin	CR 55A	2/21/2013	25MPH	44MPH	185PD	50MPH	Dirt	600 ft NW of Rainbows End
Fonda Road		2/28/2013	25MPH	29MPH	127PD	22MPH	Basecourse	200 Ft. East of Ave. de Compadres
Encantado Road		2/28/2013	25MPH	31MPH	109PD	23MPH	Basecourse	1150 Ft. West of Ave. de Compadres
Old Santa Fe Trail	CR 67	3/8/2013	25MPH	28MPH	214PD	20MPH	Chipseal	400 ft E. of Canada Village Road
Ave. Vista Grande		3/8/2013	35MPH	35MPH	6173PD	24MPH	Asphalt	1500 Ft. W. of US 285
Herrada Road		3/15/2013	25MPH	45MPH	79PD	20MPH	Basecourse	350 Ft. East of Ave. de Compadres
Frasco Road		3/15/2013	25MPH	28MPH	251PD	22MPH	Basecourse	350 ft East of Enebro Road
Cm. Torcido Loop		3/22/2013	25MPH	22MPH	50PD	16MPH	Basecourse	150 Ft. E. of SFCR 56
Ave. Buena Ventura		3/22/2013	25MPH	35MPH	621PD	25MPH	Basecourse	160 Ft N. of Ave. Vista Grande
Avenida de Amistad		3/22/2013	35MPH	45MPH	2692PD	40MPH	Asphalt	1000 Ft W. of US 285
Fin del Sendero		3/22/2013	25MPH	51MPH	1043PD	44MPH	Asphalt	750 Ft N. of Vista Serena
Arroyo Seco Circle	CR 86	3/28/2013	25MPH	36MPH	267PD	30MPH	Chipseal	S. Entrance 250 ft from Frontage Rd.
Arroyo Seco Circle	CR 86	3/28/2013	25MPH	31MPH	266PD	22MPH	Chipseal	N. Entrance 400 ft from Frontage Rd.
SFCR 84C	CR 84C	3/28/2013	25MPH	24MPH	125PD	18MPH	Basecourse	200 ft E. of SFCR 101D
Cm. Los Abuelos	CR 42	4/5/2013	25MPH	30MPH	534PD	24MPH	Asphalt	400ft W. of NM 41
Cm. Los Abuelos	CR 42	4/5/2013	25MPH	43MPH	814PD	37MPH	Asphalt	425 ft E. of NM 14
San Marcos Road E.	CR 44A	4/5/2013	25MPH	33MPH	129PD	24MPH	Basecourse	1200ft E. of NM 14
Cm. San Cristobal		4/5/2013	25MPH	35MPH	1269PD	27MPH	Basecourse	950 ft S. of SFCR 42
Ave. Azul		4/8/2013	25MPH	31MPH	814PD	25MPH	Asphalt	180 Ft. N. of Ave. Vista Grande
Caliente Road		4/8/2013	25MPH	24MPH	1287PD	18MPH	Asphalt	150 ft. S. of Ave. Vista Grande
Calle Suzanna		4/8/2013	25MPH	24MPH	38PD	18MPH	Basecourse	250 ft N. of Calle Carla
San Juan Ranch Road	CR 87	4/16/2013	25MPH	20MPH	156PD	20MPH	Basecourse	250 ft N. of Tano Rd.
Ellis Ranch Road	CR 46	4/16/2013	25MPH	37MPH	300PD	30MPH	Chip Seal	430 ft. NE of SR 300
Camerada Road		4/16/2013	25MPH	31MPH	233PD	23MPH	Chip Seal	300 ft W. of Ave. Azul
Goldmine Rd.	CR 55	4/26/2013	25MPH	43MPH	389PD	37MPH	Asphalt	950 ft. S. of NM 14
Horcado Ranch Road		4/26/2013	25MPH	26MPH	48PD	19MPH	Dirt	W. of West Estrada Calabazas
Camerada Road		4/26/2013	25MPH	26MPH	109PD	19MPH	Basecourse	150 ft East of Ave. Azul
Paseo Nopal		5/16/2013	25MPH	25MPH	694PD	20MPH	Chip Seal	150 ft N. of Paseo de Vistas
Camino de Los Montoyas		5/16/2013	25MPH	47MPH	472PD	32MPH	Asphalt	North of Vista Chicoma/City Limits
Agua Fria	CR 66	5/16/2013	35MPH	37MPH	8759	30MPH	Asphalt	250 ft East of Cottonwood Drive
Agua Fria	CR 66	5/16/2013	35MPH	39MPH	4622	34MPH	Asphalt	250 Ft West of Cottonwood Drive
Vicksville Road		5/17/2013	25MPH	26MPH	47PD	19MPH	Dirt	500 Ft East of SFCR 59A
Nine Mile Road	CR 60	5/17/2013	25MPH	32MPH	2470PD	22MPH	Asphalt	500 Ft North of Apache Plume Road.
Old Santa Fe Trail	CR 67	5/24/2013	35MPH	40MPH	2368PD	35MPH	Asphalt	Between Rebecca Lane and SFCR 67J
Camino Bajo		5/31/2013	25MPH	38MPH	451PD	31MPH	Asphalt	300 ft E. of NM 14
Camino Vista Grande		5/31/2013	25MPH	23MPH	430PD	12MPH	Chipseal	300 ft E. of NM 14
Dinkle Road	CR 8	6/7/2013	35MPH	56MPH	301PD	45MPH	Asphalt	2500 ft West of NM 41
B. Anaya Road	CR 12B	6/7/2013	25MPH	49MPH	90PD	38MPH	Chipseal	400 ft E. of NM 41
Jaymar Road	CR 16A	6/7/2013	25MPH	36MPH	67PD	19MPH	Chipseal	350 ft E. of NM 41
Thankohay Poe	CR 113	6/13/2013	25MPH	30MPH	234PD	22MPH	Asphalt	850 ft N. of SR 503
Don Bernardo	CR 115	6/13/2013	25MPH	26MPH	171PD	19MPH	Asphalt	350 ft N. of SR 503
Bishops Lodge Road		6/13/2013	25MPH	35MPH	1479PD	30MPH	Asphalt	950 ft SE of Arroyo Griego
Western Road	CR 6A	6/13/2013	35MPH	32MPH	232PD	22MPH	Basecourse	1000 ft E. of NM 41
Hale Road	CR 25	6/13/2013	25MPH	30MPH	111PD	21MPH	Dirt	200 ft N. of SFCR 8
Roach Road	CR 12A	6/21/2013	25MPH	30MPH	63PD	21MPH	Dirt	500 ft W. of Hale Road
Pine Haven Road		6/21/2013	25MPH	26MPH	105PD	19MPH	Chipseal	At Avenida Ponderosa
Evergreen Lane	CR 101D	6/21/2013	25MPH	39MPH	1367PD	33MPH	Asphalt	250 ft N. of SFCR 84
Ave. Ponderosa		6/21/2013	25MPH	36MPH	221PD	30MPH	Chipseal	300 ft. E. of Railroad Tracks
SFCR 74	CR 74	6/27/2013	25MPH	46MPH	502PD	33MPH	Asphalt	1400 ft E. of SR 592
Camino Chupadero	CR 78	6/27/2013	25MPH	27MPH	469PD	10MPH	Asphalt	1000 ft W. of SR 592
Camino Cerrado	CR 103	6/27/2013	25MPH	31MPH	685PD	21MPH	Asphalt	200 ft W. of SFCR 84J
King Road	CR 27	6/27/2013	25MPH	28MPH	83PD	20MPH	Dirt	1500 ft N. of SFCR 8
Barton Road		7/11/2013	35MPH	45MPH	1096PD	33MPH	Asphalt	North of the Rt.66 Elementary School
Montoya Road	CR 4B	7/11/2013	35MPH	35MPH	36PD	24MPH	Dirt	1500ft. East of NM 41
Calle Lisa		7/12/2013	25MPH	29MPH	249PD	20MPH	Asphalt	250ft. East of Calle Debra
Calle Debra		7/12/2013	25MPH	33MPH	664PD	22MPH	Asphalt	400ft. South of Paseo Rael
Southfork		7/12/2013	35MPH	43MPH	1153PD	31MPH	Asphalt	1000ft. South of Northfork
Placita Road	CR 88D	7/19/2013	25MPH	24MPH	474PD	17MPH	Asphalt	200ft N. of Rio Vista Run
Firehouse Road	CR 88A	7/19/2013	25MPH	18MPH	479PD	12MPH	Asphalt	200ft E of SFCR 88
Lower Firehouse Rd	CR 88G	7/19/2013	25MPH	29MPH	230PD	21MPH	Asphalt	200ft E of SFCR 88
Santa Cruz Lake Road	CR 98A	7/19/2013	25MPH	30MPH	93PD	23MPH	Asphalt	1500 W. of SR 503
Cerro Pinon	CR 123	7/19/2013	25MPH	25MPH	47PD	33MPH	Dirt	1755 ft S. of SR 503
N. Shining Sun	CR 109N	7/25/2013	25MPH	20MPH	333PD	15MPH	Asphalt	500 ft N. of SR 503
N. Shining Sun	CR 109N	7/25/2013	25MPH	32MPH	713PD	25MPH	Asphalt	1500 ft E. of US 285
Bouquet Lane	CR 105	7/26/2013	15MPH	23MPH	114PD	17MPH	Dirt	300 ft N. of SR 503

Taylor Loop		8/2/2013	25MPH	38MPH	94PD	32MPH	Asphalt	S. Entrance 700 ft E. of E Frontage
Taylor Loop		8/2/2013	25MPH	19MPH	48PD	13MPH	Asphalt	N. Entrance 300 ft S. of E Frontage
Taylor Road		8/2/2013	25MPH	33MPH	116PD	26MPH	Asphalt	300ft SE of the E. Frontage
Los Pinos Road	CR 54	8/16/2013	25MPH	28MPH	611PD	23MPH	Asphalt	800ft East of Entrada La Cienega
Los Pinos Road	CR 54	8/16/2013	25MPH	42MPH	508PD	35MPH	Asphalt	500ft West of Paseo Rael
Camino Capilla Vieja	CR 54	8/16/2013	20MPH	30MPH	365PD	23MPH	Asphalt	700ft West of Entrada La Cienega
Paseo Cde Baca	CR 50	8/16/2013	25MPH	27MPH	564PD	22MPH	Asphalt	800ft West of Entrada La Cienega
N. Weimer Road		8/23/2013	25MPH	35MPH	134PD	23MPH	Chip Seal	400ft N. of SR 472
Frost Road		8/23/2013	40MPH	46MPH	1293PD	41MPH	Asphalt	500ft N. of SFCR 344
Dinkle Road	CR 8	8/23/2013	35MPH	44MPH	1894PD	38MPH	Asphalt	700ft E. of SFC Limits
Dinkle Road	CR 8	8/23/2013	35MPH	44MPH	1923PD	38MPH	Asphalt	300ft W. of Horton Road
SFCR 84F		8/30/2013	25MPH	27MPH	56PD	19MPH	Dirt	200ft S. of SFCR 119S
SFCR 84F		8/30/2013	25MPH	22MPH	156PD	16MPH	Asphalt	350ft N. of SFCR 119S
Osaapuu Poe	CR 119S	8/30/2013	25MPH	19MPH	307PD	15MPH	Asphalt	150ft E. of SFCR 84G
Osaapuu Poe	CR 119S	8/30/2013	25MPH	19MPH	170PD	23MPH	Asphalt	200ft W. of SFCR 84F
Los Pinos Road	CR 54	8/30/2013	25MPH	28MPH	568PD	23MPH	Asphalt	800ft East of Entrada La Cienega
Ave. Eldorado		9/12/2013	45MPH	49MPH	2848PD	43MPH	Asphalt	200 ft East of Caliente Road
Ave. De Compadres		9/12/2013	35MPH	38MPH	528PD	28MPH	Asphalt	300 ft South of Balsa Road
Ave. Casa del Oro		9/12/2013	35MPH	49MPH	447PD	40MPH	Asphalt	300 ft South of Gaviota Road
Ave. Azul		9/12/2013	25MPH	37MPH	620PD	19MPH	Asphalt	500 ft North of Camerada Road
East Old Agua Fria		9/12/2013	25MPH	21MPH	258PD	14MPH	Dirt	250 ft East of Old Pecos Trail
West Old Agua Fria		9/12/2013	25MPH	24MPH	259PD	17MPH	Dirt	250 ft West of Old Pecos Trail
West Alameda	CR 70	9/26/2013	30MPH	40MPH	3668PD	35MPH	Asphalt	330 ft East of San Ysidro Crossing
West Alameda	CR 70	9/26/2013	30MPH	44MPH	3825PD	37MPH	Asphalt	300 ft West of San Ysidro Crossing
San Ysidro Crossing	CR 68A	9/26/2013	25MPH	37MPH	779PD	31MPH	Asphalt	250ft South of SFCR 70
Agua Fria	CR 66	9/26/2013	25MPH	35MPH	10210PD	30MPH	Asphalt	At Skeeter Lane
Agua Fria	CR 66	9/26/2013	25MPH	28MPH	6373PD	19MPH	Asphalt	At Ave. San Diego
Agua Fria	CR 66	9/26/2013	25MPH	26MPH	5272PD	19MPH	Asphalt	At Camino Maria Felez
Agua Fria	CR 66	9/26/2013	35MPH	35MPH	4651PD	30MPH	Asphalt	At Via Alegria
Ravens Ridge Road	CR 67G	10/4/2013	25MPH	26MPH	227PD	19MPH	Asphalt	250 ft NE of SFCR 67
Old Galisteo Road	CR 69	10/4/2013	25MPH	27MPH	1583PD	22MPH	Asphalt	200 ft S. of Rabbit Road
Luz Del Cielo	CR 34A	10/4/2013	25MPH	12MPH	14PD	9MPH	Dirt	200 ft E. of NM 14
Los Tapias Lane	CR 69A	10/4/2013	20MPH	34MPH	335PD	28MPH	Asphalt	200 ft W. of SFCR 69
Pinon Jay	CR 67H	10/4/2013	25MPH	27MPH	239PD	20MPH	Dirt	750 ft NE of SFCR 67
Double Arrow Road	CR 67J	10/4/2013	25MPH	36MPH	349PD	29MPH	Asphalt	250 ft NE of SFCR 67
Calle Lomita		10/11/2013	25MPH	19MPH	207PD	14MPH	Dirt	100 ft W. of Ave. Ponderosa
Firestation Road		10/11/2013	25MPH	18MPH	540PD	13MPH	Dirt	300 ft W. of Cattleguard
La Cueva Road	CR 63A	10/11/2013	25MPH	23MPH	122PD	17MPH	Dirt	1500 ft N. of SR 50
La Joya Road	CR 63	10/11/2013	25MPH	25MPH	135PD	16MPH	Dirt	600 ft S. of Old Denver Highway
Lower La Joya Road	CR 63B	10/11/2013	25MPH	27MPH	231PD	21MPH	Dirt	400 ft N. of Old Denver Highway
Tano Alto	CR 85A	10/25/2013	25MPH	18MPH	28PD	12MPH	Dirt	1500 ft W. of Tano Norte
San Rafeal Drive	CR 72G	10/25/2013	25MPH	21MPH	81PD	14MPH	Dirt	400 ft N. of Tano Road
Calle San Martin	CR 72F	10/25/2013	25MPH	27MPH	84PD	19MPH	Dirt	500 ft S. of Tano Road
San Juan Ranch Road	CR 87	10/25/2013	25MPH	20MPH	198PD	14MPH	Dirt	200 ft N. of Tano Road
Agua Fria Park Road		10/25/2013	25MPH	30MPH	323PD	22MPH	Dirt	500 ft E. of Cm. Cementerio
Dawn Trail		11/1/2013	25MPH	26MPH	136PD	17MPH	Dirt	750 Ft East of Turquoise Trail Ct
Turquoise Trail Ct		11/1/2013	25MPH	27MPH	175PD	19MPH	Dirt	370 ft East of NM 14
Via La Puente	CR 33A	11/1/2013	15MPH	26MPH	134PD	19MPH	Dirt	300 ft East of NM 41
Canada Village Road		11/1/2013	25MPH	28MPH	342PD	20MPH	Dirt	150 ft East of Camino La Lloma
Ave. de Compadres		3/21/2014	35MPH	42MPH	554PD	35MPH	Asphalt	500ft N. of Ave. Vista Grande
Ave. De Compadres		3/21/2014	25MPH	33MPH	925PD	25MPH	Asphalt	500ft S. of Ave. Vista Grande
Camino Los Abuelos	CR 42	3/21/2014	25MPH	26MPH	474PD	21MPH	Asphalt	1000 ft W. of SR 41
Camino Los Abuelos	CR 42	3/21/2014	35MPH	55MPH	717PD	46MPH	Asphalt	At Don Jose Loop
Camino Valle		3/21/2014	25MPH	26MPH	165PD	19MPH	Dirt	250 ft East of US 285
Alcalde Road		3/21/2014	25MPH	26MPH	108	19MPH	Dirt	250 ft W. of Ave. de Compadres



Santa Fe County

Public Works Traffic Division
424 NM, SR 599 P.O. Box 276
Santa Fe, NM, 87504-276
Phone: 505-992-3020

Best Times for Enforcement

Location:

Lopez Lane

GPS:

Not Available

Closest Cross Street:

300' S. Agua Fria

Analysis Dates:

Monday, August 11, 2014

Thursday, August 14, 2014

Sun

Mon

Combined: 3 PM to 7 PM

Lane1: 2 PM to 6 PM

Lane2: 4 PM to 8 PM

Tue

Combined: 4 PM to 8 PM

Lane1: 5 PM to 9 PM

Lane2: 3 PM to 7 PM

Wed

Combined: 8 AM to Noon

Lane1: 8 AM to Noon

Lane2: 8 AM to Noon

Thu

Combined: 7 AM to 11 AM

Lane1: 6 AM to 10 AM

Lane2: 7 AM to 11 AM

Fri

Sat



Santa Fe County

Public Works Traffic Division

424 NM. SR 599 P.O. Box 276

Santa Fe, NM. 87504-276

Phone: 505-992-3020

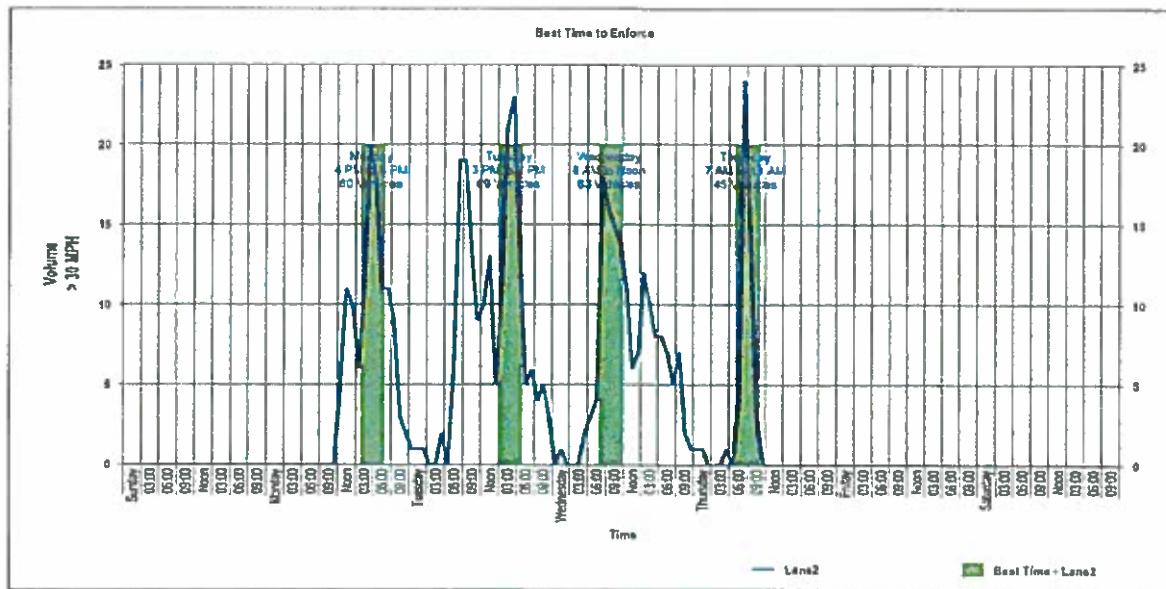
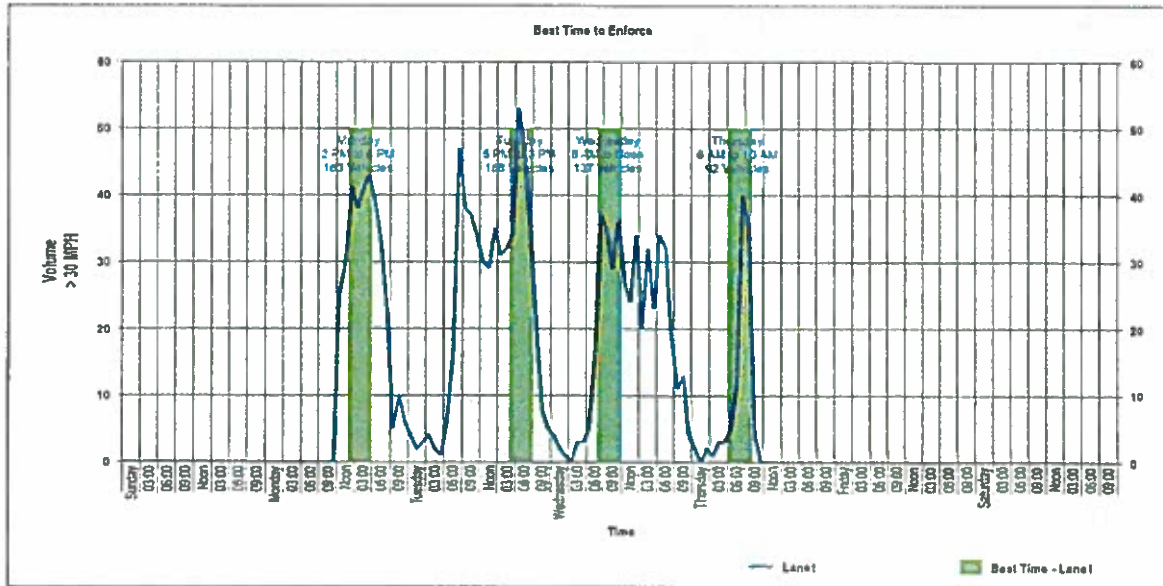



Santa Fe County

Public Works Traffic Division

424 NM, SR 599 P.O. Box 276

Santa Fe, NM, 87504-276

Phone: 505-992-3020

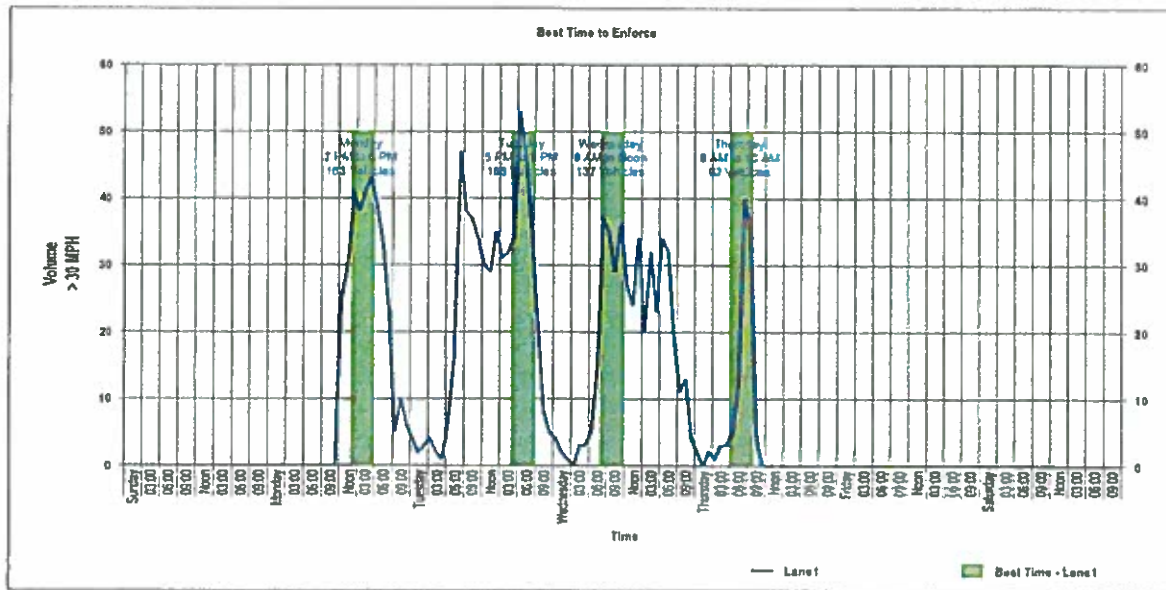

Santa Fe County

Public Works Traffic Division
424 NM, SR 599 P.O. Box 276
Santa Fe, NM, 87504-276
Phone: 505-992-3020

Count Taken By: Carlos Casias
Weather: Clear

Site Code: 81114
Station ID:
Lopez Lane
300' S. Agua Fria
Latitude: 35° 38.310 North

Direction 1: Northbound		16	21	26	31	36	41	46	51	56	61	66	71	76	Pace	Number
Start	Time	20	25	30	35	40	45	50	55	60	65	70	75	999	Speed	In Face
08/11/14	01:00	•	•	•	•	•	•	•	•	•	•	•	•	•	•	•
	02:00	•	•	•	•	•	•	•	•	•	•	•	•	•	•	•
	03:00	•	•	•	•	•	•	•	•	•	•	•	•	•	•	•
	04:00	•	•	•	•	•	•	•	•	•	•	•	•	•	•	•
	05:00	•	•	•	•	•	•	•	•	•	•	•	•	•	•	•
	06:00	•	•	•	•	•	•	•	•	•	•	•	•	•	•	•
	07:00	•	•	•	•	•	•	•	•	•	•	•	•	•	•	•
	08:00	•	•	•	•	•	•	•	•	•	•	•	•	•	•	•
	09:00	•	•	•	•	•	•	•	•	•	•	•	•	•	•	•
	10:00	•	•	•	•	•	•	•	•	•	•	•	•	•	•	•
	11:00	•	•	•	•	•	•	•	•	•	•	•	•	•	•	•
	12 PM	1	36	63	23	2	0	0	0	0	0	0	0	0	23-32	92
	13:00	2	31	69	28	2	0	0	0	0	0	0	0	0	23-32	96
	14:00	2	30	77	40	1	0	0	0	0	0	0	0	0	24-33	110
	15:00	2	34	66	31	7	0	0	0	0	0	0	0	0	23-32	97
	16:00	4	40	79	37	4	0	0	0	0	0	0	0	0	23-32	113
	17:00	2	48	110	41	2	0	0	0	0	0	0	0	0	23-32	152
	18:00	6	48	103	33	6	0	0	0	0	0	0	0	0	23-32	140
	19:00	1	44	98	26	5	2	0	0	0	0	0	0	0	23-32	133
	20:00	5	42	66	20	2	0	1	0	0	0	0	0	0	22-31	95
	21:00	3	4	53	5	0	0	0	0	0	0	0	0	0	21-30	89
	22:00	1	0	27	9	1	0	0	0	0	0	0	0	0	21-30	50
	23:00	1	2	18	5	1	0	0	0	0	0	0	0	0	23-31	30
	Total	32	449	830	298	33	2	1	0	0	0	0	0	0		1692
Percent		1.9%	26.5%	49.1%	17.6%	2.0%	0.1%	0.1%	0.0%	0.0%	0.0%	0.0%	0.0%	0.0%		

AM Peak		PM Peak	
Vol.	Vol.	Vol.	Vol.
17:00	17:00	17:00	17:00
209	209	17:00	209

Santa Fe County

Public Works Traffic Division
 424 NM, SR 599 P.O. Box 276
 Santa Fe, NM, 87504-276
 Phone: 505-992-3020

Count Taken By: Carlos Casias
 Weather: Clear

Site Code: 811114
 Station ID:
 Lopez Lane
 300' S. Agua Fria
 Latitude: 35° 38.310 North

Direction 1: Northbound	Start Time	15	16	20	21	25	26	30	31	35	36	40	41	45	46	50	51	55	56	60	61	65	70	71	75	76	Total	Pace	Number	
08/12/14		0	1	1	6	5	12	8	2	2	1	1	1	0	0	0	0	0	0	0	0	0	0	0	0	0	23	23-32	16	
01:00		0	1	1	5	2	3	3	1	1	1	1	0	0	0	0	0	0	0	0	0	0	0	0	0	0	14	21-30	10	
02:00		0	0	0	2	3	3	3	3	3	0	0	0	0	0	0	0	0	0	0	0	0	0	0	0	0	8	24-33	6	
03:00		0	0	0	0	0	1	1	3	3	1	1	0	0	0	0	0	0	0	0	0	0	0	0	0	0	5	29-38	4	
04:00		0	0	0	1	1	2	2	1	1	1	1	0	0	0	0	0	0	0	0	0	0	0	0	0	0	5	24-33	3	
05:00		0	0	0	1	1	3	3	1	1	0	0	0	0	0	0	0	0	0	0	0	0	0	0	0	0	5	24-33	4	
06:00		0	0	0	3	3	8	8	6	6	0	0	0	0	0	0	0	0	0	0	0	0	0	0	0	0	18	25-34	13	
07:00		0	1	2	11	3	15	15	15	15	1	1	0	0	0	0	0	0	0	0	0	0	0	0	0	0	44	24-33	28	
08:00		0	2	2	11	6	15	16	40	40	7	7	0	0	0	0	0	0	0	0	0	0	0	0	0	0	163	24-33	114	
09:00		0	2	2	27	27	74	74	33	33	5	5	0	0	0	0	0	0	0	0	0	0	0	0	0	0	146	24-33	101	
10:00		5	6	6	24	24	42	42	33	33	4	4	0	0	0	0	0	0	0	0	0	0	0	0	0	0	116	25-34	66	
11:00		2	3	3	13	13	43	43	31	31	3	3	0	0	0	0	0	0	0	0	0	0	0	0	0	0	95	25-34	66	
12 PM		2	2	2	18	18	43	43	27	27	3	3	0	0	0	0	0	0	0	0	0	0	0	0	0	0	127	24-33	96	
13:00		7	5	5	22	22	62	62	24	24	4	4	1	1	0	0	0	0	0	0	0	0	0	0	0	0	125	24-33	80	
14:00		5	10	10	36	36	87	87	28	28	7	7	0	0	0	0	0	0	0	0	0	0	0	0	0	0	173	23-32	114	
15:00		7	7	5	38	38	71	71	26	26	4	4	1	1	0	0	0	0	0	0	0	0	0	0	0	0	152	23-32	99	
16:00		6	12	12	46	46	75	75	29	29	2	2	0	0	0	0	0	0	0	1	1	0	0	0	0	0	171	22-31	108	
17:00		5	5	5	44	44	118	118	34	34	0	0	0	0	0	0	0	0	0	0	0	0	0	0	0	0	206	23-32	153	
18:00		5	8	8	49	49	136	136	45	45	8	8	0	0	0	0	0	0	0	0	0	0	0	0	0	0	251	23-32	178	
19:00		7	4	4	29	29	97	97	43	43	3	3	0	0	0	0	0	0	0	0	0	0	0	0	0	0	183	24-33	129	
20:00		5	0	0	31	31	85	85	30	30	4	4	1	1	0	0	0	0	0	0	0	0	0	0	0	0	163	23-32	117	
21:00		2	8	8	38	38	49	49	18	18	3	3	0	0	0	0	0	0	0	0	0	0	0	0	0	0	111	22-31	72	
22:00		4	3	3	23	23	49	49	8	8	0	0	0	0	0	0	0	0	0	0	0	0	0	0	0	0	87	22-31	63	
23:00		0	3	3	14	14	24	24	5	5	0	0	0	0	0	0	0	0	0	0	0	0	0	0	0	0	46	22-31	34	
Total		69	84	84	518	518	1213	1213	486	486	62	62	4	4	0	0	0	0	0	1	1	0	0	0	0	0	2437			
Percent		2.8%	3.4%	3.4%	21.3%	21.3%	49.8%	49.8%	19.9%	19.9%	2.5%	2.5%	0.2%	0.2%	0.0%	0.0%	0.0%	0.0%	0.0%	0.0%	0.0%	0.0%	0.0%	0.0%	0.0%	0.0%	08:00			
AM Peak		10:00	10:00	10:00	08:00	08:00	08:00	08:00	08:00	08:00	08:00	08:00	00:00	00:00														163		
Vol.		7	6	6	37	37	76	76	40	40	7	7	1	1													18:00			
PM Peak		13:00	16:00	16:00	18:00	18:00	18:00	18:00	18:00	18:00	18:00	18:00	13:00	13:00													251			
Vol.		7	12	12	49	49	136	136	45	45	8	8	1	1													18:00			

Santa Fe County

Public Works Traffic Division
 424 NM, SR 599 P.O. Box 276
 Santa Fe, NM, 87504-276
 Phone: 505-992-3020

Site Code: 81114
 Station ID:
 Lopez Lane
 300' S. Agua Fria
 Latitude: 35 38 310 North

Count Taken By: Carlos Casias
 Weather: Clear

Direction 1: Northbound	Start Time	1	15	16	20	21	25	26	30	31	35	36	40	41	45	46	50	51	55	56	60	61	65	70	71	75	76	Total	Pace	Number
08/13/14		0	0	2	7	7	9	9	3	3	0	0	0	1	1	0	0	0	0	0	0	0	0	0	0	0	0	22	22-31	14
01:00		0	0	0	2	2	6	6	2	2	0	0	0	0	0	0	0	0	0	0	0	0	0	0	0	0	0	10	24-33	8
02:00		0	0	0	2	2	3	3	1	1	0	0	0	0	0	0	0	0	0	0	0	0	0	0	0	0	6	21-30	5	
03:00		0	0	0	1	1	1	1	0	0	0	0	0	0	0	0	0	0	0	0	0	0	0	0	0	0	2	19-28	2	
04:00		0	0	0	0	0	0	0	3	2	2	1	1	0	0	0	0	0	0	0	0	0	0	0	0	0	6	26-35	5	
05:00		0	0	0	0	0	0	1	1	2	2	1	1	0	0	0	0	0	0	0	0	0	0	0	0	0	5	24-33	3	
06:00		0	0	0	0	4	4	4	4	3	3	2	2	0	0	0	0	0	0	0	0	0	0	0	0	0	13	22-31	8	
07:00		0	0	2	11	11	24	24	13	13	3	3	2	0	0	0	0	0	0	0	0	0	0	0	0	0	52	24-33	36	
08:00		3	3	2	28	28	89	89	28	28	36	36	1	1	0	0	0	0	0	0	0	0	0	0	0	0	159	24-33	119	
09:00		5	5	2	26	26	66	66	29	29	5	5	1	1	0	0	0	0	0	0	0	0	0	0	0	0	139	24-33	89	
10:00		2	2	2	30	30	62	62	28	28	1	1	1	1	0	0	0	0	0	0	0	0	0	0	0	0	125	23-32	89	
11:00		6	6	5	36	36	51	51	34	34	2	2	2	2	0	0	0	0	0	0	0	0	0	0	0	0	133	23-32	81	
12 PM		5	5	7	33	33	62	62	25	25	2	2	2	2	0	0	0	0	0	0	0	0	0	0	0	0	134	23-32	87	
13:00		4	4	4	39	39	89	89	23	23	1	1	1	1	0	0	0	0	0	0	0	0	0	0	0	0	140	22-31	98	
14:00		5	5	6	36	36	86	86	28	28	6	6	6	6	0	0	0	0	0	0	0	0	0	0	0	0	167	23-32	114	
15:00		4	4	7	36	36	89	89	18	18	2	2	2	2	0	0	0	0	0	0	0	0	0	0	0	0	136	22-31	94	
16:00		7	7	7	64	64	84	84	29	29	3	3	3	3	0	0	0	0	0	0	0	0	0	0	0	0	194	22-31	130	
17:00		9	9	9	89	89	101	101	22	22	1	1	1	1	0	0	0	0	0	0	0	0	0	0	0	0	206	22-31	143	
18:00		12	12	9	89	89	106	106	30	30	4	4	4	4	0	0	0	0	0	0	0	0	0	0	0	0	250	22-31	168	
19:00		8	8	8	34	34	87	87	28	28	3	3	3	3	1	1	0	0	0	0	0	0	0	0	0	0	189	23-32	112	
20:00		6	6	3	50	50	66	66	15	15	3	3	3	3	0	0	0	0	0	0	0	0	0	0	0	0	144	22-31	101	
21:00		2	2	2	43	43	53	53	11	11	0	0	0	0	0	0	0	0	0	0	0	0	0	0	0	0	111	22-31	84	
22:00		0	0	1	37	37	34	34	11	11	2	2	2	2	0	0	0	0	0	0	0	0	0	0	0	0	85	21-30	64	
23:00		1	1	2	9	9	27	27	2	2	2	2	2	2	0	0	0	0	0	0	0	0	0	0	0	0	43	22-31	32	
Total		79	85	681	1163	395	44	4	0	0	0	0	0	0	0	0	0	0	0	0	0	0	0	0	0	0	2451			
Percent		3.2%	3.5%	27.8%	47.5%	16.1%	1.8%	0.2%	0.0%	0.0%	0.0%	0.0%	0.0%	0.0%	0.0%	0.0%	0.0%	0.0%	0.0%	0.0%	0.0%	0.0%	0.0%	0.0%	0.0%	0.0%	0.0%	88.00		
AM Peak		11:00	09:00	11:00	08:00	08:00	09:00	00:00																				159		
Vol.		6	7	35	89	36	5	1																			18:00			
PM Peak		18:00	17:00	18:00	18:00	18:00	14:00	19:00																				250		
Vol.		12	9	89	106	30	6	1																						

Count Taken By: Carlos Casias
Weather: Clear

Santa Fe County

Public Works Traffic Division
424 NM, SR 599 P.O. Box 276
Santa Fe, NM, 87504-276
Phone: 505-992-3020

Site Code: 81114
Station ID:
Lopez Lane
300' S. Agua Fria
Latitude: 35° 38.310 North

Direction 1: Northbound

Start Time	1	15	16	20	21	25	26	30	31	35	36	40	41	45	46	50	51	55	56	60	61	65	70	71	75	76	999	Total	Pace Speed	Number in Pace	
08/14/14	0	0	4	4	6	7	7	7	2	2	0	0	0	0	0	0	0	0	0	0	0	0	0	0	0	0	0	19	21-30	11	
01:00	0	0	0	0	1	1	7	7	0	0	0	0	0	0	0	0	0	0	0	0	0	0	0	0	0	0	0	8	23-32	8	
02:00	0	0	0	0	1	4	4	4	2	2	0	0	0	0	0	0	0	0	0	0	0	0	0	0	0	0	0	7	24-33	6	
03:00	0	0	0	0	3	2	2	2	1	1	0	0	0	0	0	0	0	0	0	0	0	0	0	0	0	0	6	21-30	5		
04:00	0	0	0	0	1	1	1	1	2	2	1	1	0	0	0	0	0	0	0	0	0	0	0	0	0	0	5	24-33	3		
05:00	0	0	0	0	0	0	2	2	2	2	1	1	0	0	0	0	0	0	0	0	0	0	0	0	0	0	5	26-35	4		
06:00	0	0	0	0	0	0	7	7	4	4	1	1	0	0	0	0	0	0	0	0	0	0	0	0	0	0	14	26-35	10		
07:00	0	0	0	0	12	18	18	18	9	9	2	2	1	1	0	0	0	0	0	0	0	0	0	0	0	0	42	22-31	29		
08:00	2	2	2	2	38	65	65	65	34	34	5	5	1	1	0	0	0	0	0	0	0	0	0	0	0	0	147	23-32	100		
09:00	10	2	2	2	37	66	66	66	28	28	6	6	1	1	0	0	0	0	0	0	0	0	0	0	0	0	150	23-32	94		
10:00	
11:00	
12 PM	
13:00	
14:00	
15:00	
16:00	
17:00	
18:00	
19:00	
20:00	
21:00	
22:00	
23:00	
Total	12	8	8	8	101	179	179	179	84	84	16	16	3	3	0	0	0	0	0	0	0	0	0	0	0	0	0	403			
Percent	3.0%	2.0%	2.0%	2.0%	25.1%	44.4%	44.4%	44.4%	20.8%	20.8%	4.0%	4.0%	0.7%	0.7%	0.0%	0.0%	0.0%	0.0%	0.0%	0.0%	0.0%	0.0%	0.0%	0.0%	0.0%	0.0%	0.0%				
AM Peak	09:00	00:00	08:00	08:00	09:00	09:00	09:00	08:00	08:00	09:00	09:00	07:00																			
Vol.	10	4	4	4	38	66	66	66	34	34	6	6	1	1																	
PM Peak																															
Vol.																															
Total	192	224	224	224	1749	3385	3385	3385	1263	1263	155	155	13	13	1	1	0	0	0	0	0	0	0	0	0	0	0	6983			
Percent	2.7%	3.2%	3.2%	3.2%	25.0%	48.5%	48.5%	48.5%	18.1%	18.1%	2.2%	2.2%	0.2%	0.2%	0.0%	0.0%	0.0%	0.0%	0.0%	0.0%	0.0%	0.0%	0.0%	0.0%	0.0%	0.0%	0.0%				

Stats

10 MPH Pace Speed : 23-32 MPH
Number In Pace : 4759
Percent In Pace : 68.2%
Number of Vehicles > 25 MPH : 4452
Percent of Vehicles > 25 MPH : 63.8%
Mean Speed(Average) : 26 MPH

15th Percentile : 20 MPH
50th Percentile : 26 MPH
85th Percentile : 31 MPH
95th Percentile : 34 MPH

Count Taken By: Carlos Casias
Weather: Clear

Santa Fe County
Public Works Traffic Division
424 NM, SR 599 P.O. Box 276
Santa Fe, NM, 87504-276
Phone: 505-992-3020

Site Code: 81114
Station ID:
Lopez Lane
300' S. Agua Fria
Latitude: 35° 38.310 North

Direction 2: Southbound		1	16	21	26	31	36	41	46	51	56	61	66	71	76	Total	Pace	Number	
Start Time	15	20	25	30	35	40	45	50	55	60	65	70	75	999	18:00	Speed	in		
08/11/14	15	20	25	30	35	40	45	50	55	60	65	70	75	999	18:00				
01:00	1	1	1	1	1	1	1	1	1	1	1	1	1	1	1	1	1	1	1
02:00	1	1	1	1	1	1	1	1	1	1	1	1	1	1	1	1	1	1	1
03:00	1	1	1	1	1	1	1	1	1	1	1	1	1	1	1	1	1	1	1
04:00	1	1	1	1	1	1	1	1	1	1	1	1	1	1	1	1	1	1	1
05:00	1	1	1	1	1	1	1	1	1	1	1	1	1	1	1	1	1	1	1
06:00	1	1	1	1	1	1	1	1	1	1	1	1	1	1	1	1	1	1	1
07:00	1	1	1	1	1	1	1	1	1	1	1	1	1	1	1	1	1	1	1
08:00	1	1	1	1	1	1	1	1	1	1	1	1	1	1	1	1	1	1	1
09:00	1	1	1	1	1	1	1	1	1	1	1	1	1	1	1	1	1	1	1
10:00	1	1	1	1	1	1	1	1	1	1	1	1	1	1	1	1	1	1	1
11:00	1	1	1	1	1	1	1	1	1	1	1	1	1	1	1	1	1	1	1
12 PM	9	4	50	51	5	0	0	0	0	0	0	0	0	0	0	119	21-30	84	
13:00	13	5	45	61	9	2	0	0	0	0	0	0	0	0	0	135	21-30	87	
14:00	1	8	38	53	9	1	0	0	0	0	0	0	0	0	0	110	21-30	79	
15:00	5	11	47	64	6	0	0	0	0	0	0	0	0	0	0	133	21-30	93	
16:00	8	9	59	72	11	0	0	0	0	0	0	0	0	0	0	159	21-30	110	
17:00	9	2	57	102	18	1	1	0	0	0	0	0	0	0	0	190	22-31	140	
18:00	12	7	75	86	18	0	0	0	0	0	0	0	0	0	0	198	21-30	136	
19:00	3	5	50	63	10	1	0	0	0	0	0	0	0	0	0	132	21-30	98	
20:00	2	2	44	65	9	2	0	0	0	0	0	0	0	0	0	124	22-31	96	
21:00	4	6	49	29	8	1	1	0	0	0	0	0	0	0	0	97	20-29	67	
22:00	2	1	25	18	2	1	1	0	0	0	0	0	0	0	0	49	21-30	37	
23:00	2	1	24	12	1	1	0	0	0	0	0	0	0	0	0	41	20-29	31	
Total	70	61	563	676	106	10	1	0	0	0	0	0	0	0	0	1487			
Percent	4.7%	4.1%	37.9%	45.5%	7.1%	0.7%	0.1%	0.0%	0.0%	0.0%	0.0%	0.0%	0.0%	0.0%	0.0%				
AM Peak																			
Vol.																			
PM Peak	13:00	15:00	18:00	17:00	17:00	13:00	17:00									18:00			
Vol.	13	11	75	102	18	2	1									198			

Santa Fe County

Public Works Traffic Division
 424 NM, SR 599 P.O. Box 276
 Santa Fe, NM, 87504-276
 Phone: 505-992-3020

Count Taken By: Carlos Casias
 Weather: Clear

Site Code: 81114
 Station ID:
 Lopez Lane
 300' S. Agua Fria
 Latitude: 35° 38.310 North

Direction 2: Southbound	Start Time	15	16	20	21	25	26	30	31	35	36	40	41	45	46	50	51	55	60	61	65	70	71	75	76	999	Total	Pace	Number
08/12/14	15	16	20	21	25	26	30	31	35	36	40	41	45	46	50	51	55	60	61	65	70	71	75	76	999	Total	Pace <td>Number</td>	Number	
01:00	2	1	1	7	5	4	6	1	1	0	0	0	0	0	0	0	0	0	0	0	0	0	0	0	0	15	19-28	9	
02:00	0	2	2	1	1	2	2	1	1	0	0	0	0	0	0	0	0	0	0	0	0	0	0	0	0	6	21-30	3	
03:00	0	0	0	1	1	2	2	0	0	0	0	0	0	0	0	0	0	0	0	0	0	0	0	0	0	3	21-30	3	
04:00	0	0	0	1	1	2	2	0	0	0	0	0	0	0	0	0	0	0	0	0	0	0	0	0	0	3	21-30	3	
05:00	0	0	0	2	2	3	3	1	1	1	1	1	0	0	0	0	0	0	0	0	0	0	0	0	0	7	21-30	5	
06:00	2	0	0	2	2	6	6	0	0	0	0	0	0	0	0	0	0	0	0	0	0	0	0	0	0	10	23-32	6	
07:00	0	2	2	9	9	25	25	4	4	2	2	2	0	0	0	0	0	0	0	0	0	0	0	0	0	42	23-32	31	
08:00	7	2	2	30	30	62	62	19	19	19	19	19	0	0	0	0	0	0	0	0	0	0	0	0	0	120	23-32	83	
09:00	5	3	3	31	31	71	71	19	19	19	19	19	0	0	0	0	0	0	0	0	0	0	0	0	0	129	23-32	93	
10:00	6	7	7	41	41	52	52	12	12	12	12	12	0	0	0	0	0	0	0	0	0	0	0	0	0	119	21-30	79	
11:00	4	4	4	34	34	51	51	8	8	8	8	8	0	0	0	0	0	0	0	0	0	0	0	0	0	102	22-31	73	
12 PM	4	2	2	38	38	50	50	10	10	10	10	10	0	0	0	0	0	0	0	0	0	0	0	0	0	104	22-31	76	
13:00	10	10	10	44	44	58	58	11	11	11	11	11	0	0	0	0	0	0	0	0	0	0	0	0	0	133	22-31	82	
14:00	13	3	3	53	53	60	60	4	4	1	1	1	0	0	0	0	0	0	0	0	0	0	0	0	0	134	21-30	92	
15:00	8	2	2	47	47	57	57	11	11	0	0	0	0	0	0	0	0	0	0	0	0	0	0	0	0	125	21-30	88	
16:00	2	3	3	62	62	76	76	22	22	2	2	2	0	0	0	0	0	0	0	0	0	0	0	0	0	164	22-31	122	
17:00	9	8	8	70	70	87	87	19	19	1	1	1	0	0	0	0	0	0	0	0	0	0	0	0	0	197	22-31	135	
18:00	11	7	7	70	70	87	87	13	13	1	1	1	0	0	0	0	0	0	0	0	0	0	0	0	0	227	22-31	168	
18:00	11	7	7	68	68	76	76	4	4	0	0	0	0	0	0	0	0	0	0	0	0	0	0	0	0	157	21-30	111	
20:00	1	13	13	51	51	49	49	6	6	0	0	0	0	0	0	0	0	0	0	0	0	0	0	0	0	120	21-30	85	
21:00	8	7	7	48	48	28	28	4	4	0	0	0	0	0	0	0	0	0	0	0	0	0	0	0	0	96	20-29	65	
22:00	2	1	1	41	41	23	23	5	5	0	0	0	0	0	0	0	0	0	0	0	0	0	0	0	0	72	20-29	56	
23:00	1	1	1	20	20	18	18	3	3	0	0	0	0	0	0	0	0	0	0	0	0	0	0	0	0	41	21-30	31	
Total	106	86	86	767	767	990	990	179	179	12	12	12	0	0	0	0	0	0	0	0	0	0	0	0	0	2140			
Percent	5.0%	4.0%	4.0%	35.8%	35.8%	46.3%	46.3%	8.4%	8.4%	0.6%	0.6%	0.6%	0.0%	0.0%	0.0%	0.0%	0.0%	0.0%	0.0%	0.0%	0.0%	0.0%	0.0%	0.0%	0.0%	09:00			
AM Peak	08:00	10:00	10:00	09:00	09:00	09:00	09:00	08:00	08:00	07:00	07:00	07:00	0.0%	0.0%	0.0%	0.0%	0.0%	0.0%	0.0%	0.0%	0.0%	0.0%	0.0%	0.0%	0.0%	0.0%	129		
Vol.	7	7	7	41	41	71	71	19	19	2	2	2	0	0	0	0	0	0	0	0	0	0	0	0	0	0	18:00		
PM Peak	14:00	20:00	20:00	17:00	17:00	18:00	18:00	17:00	17:00	13:00	13:00	13:00	0.0%	0.0%	0.0%	0.0%	0.0%	0.0%	0.0%	0.0%	0.0%	0.0%	0.0%	0.0%	0.0%	0.0%	227		
Vol.	13	13	13	70	70	125	125	22	22	2	2	2	0	0	0	0	0	0	0	0	0	0	0	0	0	0	18:00		

Santa Fe County

Public Works Traffic Division
 424 NM, SR 599 P.O. Box 276
 Santa Fe, NM, 87504-276
 Phone: 505-992-3020

Site Code: 81114
 Station ID:
 300' S. Agua Fria
 Lopez Lane
 Latitude: 35 38 310 North

Count Taken By: Carlos Castias
 Weather: Clear

Direction 2: Southbound

Start Time	15	16	20	21	25	26	30	31	35	36	40	41	45	46	50	51	55	56	60	61	65	70	71	75	76	Total	Pace	Number
08/13/14	1	1	1	1	1	1	1	1	1	1	1	1	1	1	1	1	1	1	1	1	1	1	1	1	1	20	20-29	16
01:00	0	1	1	4	2	2	1	0	0	0	0	0	0	0	0	0	0	0	0	0	0	0	0	0	0	8	21-30	5
02:00	0	1	1	3	1	1	0	0	0	0	0	0	0	0	0	0	0	0	0	0	0	0	0	0	0	5	17-26	4
03:00	0	0	0	1	1	2	0	0	0	0	0	0	0	0	0	0	0	0	0	0	0	0	0	0	0	3	21-30	3
04:00	0	0	0	0	0	3	0	2	0	0	0	0	0	0	0	0	0	0	0	0	0	0	0	0	0	3	24-33	3
05:00	0	0	0	0	2	0	0	2	0	0	0	0	0	0	0	0	0	0	0	0	0	0	0	0	0	4	27-36	2
06:00	0	0	0	4	4	3	0	3	3	0	0	0	0	0	0	0	0	0	0	0	0	0	0	0	0	10	21-30	7
07:00	0	3	3	7	7	20	3	3	3	0	0	0	0	0	0	0	0	0	0	0	0	0	0	0	0	34	23-32	24
08:00	0	1	1	3	3	48	20	17	17	1	1	0	0	0	0	0	0	0	0	0	0	0	0	0	0	100	22-31	75
09:00	7	4	1	35	37	74	50	14	14	1	1	1	1	0	0	0	0	0	0	0	0	0	0	0	0	136	22-31	96
10:00	5	5	5	37	37	50	48	15	15	0	0	0	0	0	0	0	0	0	0	0	0	0	0	0	0	112	22-31	76
11:00	9	6	6	42	42	48	59	14	14	0	0	0	0	0	0	0	0	0	0	0	0	0	0	0	0	119	22-31	75
12 PM	12	4	5	38	38	63	69	11	11	0	0	0	0	0	0	0	0	0	0	0	0	0	0	0	0	129	22-31	84
13:00	4	5	5	53	53	59	69	6	6	0	0	0	0	0	0	0	0	0	0	0	0	0	0	0	0	127	21-30	96
14:00	7	5	5	57	57	44	44	6	6	1	1	0	0	0	0	0	0	0	0	0	0	0	0	0	0	120	21-30	84
15:00	7	10	10	73	73	55	44	12	12	0	0	0	0	0	0	0	0	0	0	0	0	0	0	0	0	157	20-29	108
16:00	9	12	12	50	50	48	48	9	9	1	1	0	0	0	0	0	0	0	0	0	0	0	0	0	0	129	21-30	81
17:00	12	4	4	86	86	76	85	8	8	0	0	0	0	0	0	0	0	0	0	0	0	0	0	0	0	186	21-30	136
18:00	9	15	15	102	102	85	85	7	7	1	1	0	0	0	0	0	0	0	0	0	0	0	0	0	0	219	21-30	157
19:00	6	3	3	57	57	53	53	6	6	1	1	0	0	0	0	0	0	0	0	0	0	0	0	0	0	126	21-30	93
20:00	11	10	10	40	40	53	53	5	5	0	0	0	0	0	0	0	0	0	0	0	0	0	0	0	0	119	21-30	75
21:00	8	5	5	55	55	33	33	7	7	0	0	0	0	0	0	0	0	0	0	0	0	0	0	0	0	108	20-29	73
22:00	1	8	8	24	24	31	31	2	2	0	0	0	0	0	0	0	0	0	0	0	0	0	0	0	0	66	21-30	46
23:00	1	2	2	20	20	14	14	1	1	0	0	0	0	0	0	0	0	0	0	0	0	0	0	0	0	38	20-29	29
Total	109	106	106	836	836	870	870	149	149	7	7	1	1	0	0	0	0	0	0	0	0	0	0	0	0	2078		
Percent	5.2%	5.1%	5.1%	40.2%	40.2%	41.9%	41.9%	7.2%	7.2%	0.3%	0.3%	0.0%	0.0%	0.0%	0.0%	0.0%	0.0%	0.0%	0.0%	0.0%	0.0%	0.0%	0.0%	0.0%	0.0%	09.00		
AM Peak	11:00	11:00	11:00	42	42	74	74	17	17	1	1	1	1													136	18:00	
Vol.	9	6	6	42	42	74	74	17	17	1	1	1	1													136	18:00	
PM Peak	12:00	18:00	18:00	102	102	85	85	12	12	1	1															219	18:00	
Vol.	12	15	15	102	102	85	85	12	12	1	1															219	18:00	

Santa Fe County

Public Works Traffic Division
 424 NM, SR 599 P.O. Box 276
 Santa Fe, NM, 87504-276
 Phone: 505-992-3020

Site Code: 81114
 Station ID:
 Lopez Lane
 300' S. Agua Fria
 Latitude: 35° 38.310 North

Count Taken By: Carlos Casias
 Weather: Clear

Direction 2: Southbound	Start Time	1	15	16	20	21	25	26	30	31	35	36	40	41	45	46	50	51	55	56	60	61	65	70	71	75	76	Total	Pace	Number
	08/14/14	0	0	1	10	9	6	1	1	0	0	0	0	0	0	0	0	0	0	0	0	0	0	0	0	0	0	21	21-30	17
	01:00	0	0	0	3	3	2	0	0	0	0	0	0	0	0	0	0	0	0	0	0	0	0	0	0	0	0	10	23-32	8
	02:00	0	0	0	4	2	2	0	0	0	0	0	0	0	0	0	0	0	0	0	0	0	0	0	0	0	0	6	21-30	5
	03:00	0	0	1	5	2	2	0	0	0	0	0	0	0	0	0	0	0	0	0	0	0	0	0	0	0	8	20-29	6	
	04:00	0	0	1	5	4	0	0	0	0	0	0	0	0	0	0	0	0	0	0	0	0	0	0	0	0	4	19-28	3	
	05:00	0	0	0	3	3	4	0	0	0	0	1	0	0	0	0	0	0	0	0	0	0	0	0	0	0	8	22-31	6	
	06:00	1	0	0	6	7	4	0	0	0	0	0	0	0	0	0	0	0	0	0	0	0	0	0	0	0	14	21-30	11	
	07:00	0	0	2	11	22	22	3	22	3	3	1	1	0	0	0	0	0	0	0	0	0	0	0	0	0	39	22-31	30	
	08:00	8	3	3	22	56	56	22	22	22	22	2	2	0	0	0	0	0	0	0	0	0	0	0	0	0	113	23-32	73	
	09:00	7	7	3	46	64	64	13	13	13	13	1	1	0	0	0	0	0	0	0	0	0	0	0	0	0	134	22-31	95	
	10:00	•	•	•	•	•	•	•	•	•	•	•	•	•	•	•	•	•	•	•	•	•	•	•	•	•	•	•	•	•
	11:00	•	•	•	•	•	•	•	•	•	•	•	•	•	•	•	•	•	•	•	•	•	•	•	•	•	•	•	•	•
	12 PM	•	•	•	•	•	•	•	•	•	•	•	•	•	•	•	•	•	•	•	•	•	•	•	•	•	•	•	•	•
	13:00	•	•	•	•	•	•	•	•	•	•	•	•	•	•	•	•	•	•	•	•	•	•	•	•	•	•	•	•	•
	14:00	•	•	•	•	•	•	•	•	•	•	•	•	•	•	•	•	•	•	•	•	•	•	•	•	•	•	•	•	•
	15:00	•	•	•	•	•	•	•	•	•	•	•	•	•	•	•	•	•	•	•	•	•	•	•	•	•	•	•	•	•
	16:00	•	•	•	•	•	•	•	•	•	•	•	•	•	•	•	•	•	•	•	•	•	•	•	•	•	•	•	•	•
	17:00	•	•	•	•	•	•	•	•	•	•	•	•	•	•	•	•	•	•	•	•	•	•	•	•	•	•	•	•	•
	18:00	•	•	•	•	•	•	•	•	•	•	•	•	•	•	•	•	•	•	•	•	•	•	•	•	•	•	•	•	•
	19:00	•	•	•	•	•	•	•	•	•	•	•	•	•	•	•	•	•	•	•	•	•	•	•	•	•	•	•	•	•
	20:00	•	•	•	•	•	•	•	•	•	•	•	•	•	•	•	•	•	•	•	•	•	•	•	•	•	•	•	•	•
	21:00	•	•	•	•	•	•	•	•	•	•	•	•	•	•	•	•	•	•	•	•	•	•	•	•	•	•	•	•	•
	22:00	•	•	•	•	•	•	•	•	•	•	•	•	•	•	•	•	•	•	•	•	•	•	•	•	•	•	•	•	•
	23:00	•	•	•	•	•	•	•	•	•	•	•	•	•	•	•	•	•	•	•	•	•	•	•	•	•	•	•	•	•
	Total	16	11	113	172	40	5	0	0	0	0	0	0	0	0	0	0	0	0	0	0	0	0	0	0	0	0	357		
	Percent	4.5%	3.1%	31.7%	48.2%	11.2%	1.4%	0.0%	0.0%	0.0%	0.0%	0.0%	0.0%	0.0%	0.0%	0.0%	0.0%	0.0%	0.0%	0.0%	0.0%	0.0%	0.0%	0.0%	0.0%	0.0%	0.0%			
AM Peak	08:00	08:00	09:00	09:00	08:00	08:00	08:00	08:00	08:00	08:00	08:00	08:00	08:00	08:00	08:00	08:00	08:00	08:00	08:00	08:00	08:00	08:00	08:00	08:00	08:00	08:00	08:00	09:00		
Vol.	8	3	46	64	22	2	2	2	2	2	2	2	2	2	2	2	2	2	2	2	2	2	2	2	2	2	2	134		
PM Peak																														
Vol.	301	264	2279	2708	474	34	2	0	0	0	0	0	0	0	0	0	0	0	0	0	0	0	0	0	0	0	0	6062		
Percent	5.0%	4.4%	37.6%	44.7%	7.8%	0.6%	0.0%	0.0%	0.0%	0.0%	0.0%	0.0%	0.0%	0.0%	0.0%	0.0%	0.0%	0.0%	0.0%	0.0%	0.0%	0.0%	0.0%	0.0%	0.0%	0.0%	0.0%			

Stats

10 MPH Pace Speed : 21-30 MPH
 Number in Pace : 4218
 Percent in Pace : 69.6%
 Number of Vehicles > 25 MPH : 2983
 Percent of Vehicles > 25 MPH : 49.2%
 Mean Speed(Average) : 24 MPH

15th Percentile : 18 MPH
 50th Percentile : 24 MPH
 85th Percentile : 29 MPH
 95th Percentile : 31 MPH

Santa Fe County

Public Works Traffic Division
 424 NM. SR 599 P.O. Box 276
 Santa Fe, NM, 87504-276
 Phone: 505-992-3020

Count Taken By: Carlos Casias
 Weather: Clear

Site Code: 81114
 Station ID:
 Lopez Lane
 300' S. Agua Fria
 Latitude: 35.38.310 North

Direction 1: Northbound	Direction 2: Southbound	Total		Pace	Number
Start Time	End Time	Vol.	Percent	Speed	In Pace
08/11/14	08/11/14	1	3.2%	17:00	399
01:00	01:00	11	3.2%	18:00	18
02:00	02:00	16	3.4%	16:00	16
03:00	03:00	16	3.18%	18:00	123
04:00	04:00	3	4.74%	17:00	212
05:00	05:00	7	12.7%	17:00	59
06:00	06:00	13	1.4%	15:00	7
07:00	07:00	7	0.1%	19:00	2
08:00	08:00	14	0.0%	20:00	1
09:00	09:00	14	0.0%		
10:00	10:00	7	0.0%		
11:00	11:00	16	0.0%		
12 PM	12 PM	11	0.0%		
13:00	13:00	16	0.0%		
14:00	14:00	3	0.0%		
15:00	15:00	7	0.0%		
16:00	16:00	12	0.0%		
17:00	17:00	11	0.0%		
18:00	18:00	18	0.0%		
19:00	19:00	4	0.0%		
20:00	20:00	7	0.0%		
21:00	21:00	7	0.0%		
22:00	22:00	3	0.0%		
23:00	23:00	3	0.0%		
Total	Total	102	31.79%	17:00	3179
AM Peak	AM Peak	108	3.2%		
PM Peak	PM Peak	123	3.4%		

Count Taken By: Carlos Casias
Weather: Clear

Santa Fe County
Public Works Traffic Division
424 NM, SR 599 P.O. Box 276
Santa Fe, NM, 87504-276
Phone: 505-992-3020

Site Code: 81114
Station ID:
Lopez Lane
300' S. Agua Fria
Latitude: 35° 36.310 North

Direction 1: Northbound		Direction 2: Southbound		Station																								Total	Pace	Number		
Start	Time	15	20	21	25	26	30	31	35	36	40	41	45	46	50	51	55	56	60	61	65	66	70	71	75	76						
08/12/14	2	2	2	13	16	16	13	3	2	1	1	1	0	0	0	0	0	0	0	0	0	0	0	0	0	0	0	0	0	38	22-31	24
01:00	2	2	2	10	12	12	5	4	4	0	0	0	0	0	0	0	0	0	0	0	0	0	0	0	0	0	0	0	29	22-31	18	
02:00	0	2	2	3	5	3	3	3	3	1	0	0	0	0	0	0	0	0	0	0	0	0	0	0	0	0	0	8	14	24-33	8	
03:00	0	0	0	1	3	3	3	3	3	1	1	0	0	0	0	0	0	0	0	0	0	0	0	0	0	0	0	8	26-35	6		
04:00	0	0	0	2	4	4	4	4	2	1	1	0	0	0	0	0	0	0	0	0	0	0	0	0	0	0	0	8	22-31	6		
05:00	0	0	0	3	6	6	6	2	2	2	1	0	0	0	0	0	0	0	0	0	0	0	0	0	0	0	0	12	22-31	9		
06:00	2	1	1	5	6	14	6	6	6	0	0	0	0	0	0	0	0	0	0	0	0	0	0	0	0	0	0	28	22-31	18		
07:00	0	4	4	20	40	40	19	19	6	3	3	0	0	0	0	0	0	0	0	0	0	0	0	0	0	0	0	28	24-33	58		
08:00	7	5	5	67	138	138	59	59	37	7	5	0	0	0	0	0	0	0	0	0	0	0	0	0	0	0	0	283	23-32	196		
09:00	10	5	5	58	145	145	52	52	40	5	5	0	0	0	0	0	0	0	0	0	0	0	0	0	0	0	0	275	23-32	193		
10:00	13	13	13	65	94	94	45	45	40	5	5	0	0	0	0	0	0	0	0	0	0	0	0	0	0	0	0	235	22-31	141		
11:00	6	7	7	47	84	84	40	40	37	3	3	0	0	0	0	0	0	0	0	0	0	0	0	0	0	0	0	197	23-32	133		
12 PM	6	4	4	56	125	125	35	37	3	3	3	0	0	0	0	0	0	0	0	0	0	0	0	0	0	0	0	231	23-32	168		
13:00	17	15	15	66	118	118	35	35	32	6	6	1	0	0	0	0	0	0	0	0	0	0	0	0	0	0	0	258	22-31	159		
14:00	18	13	13	89	147	147	32	32	32	8	8	0	0	0	0	0	0	0	0	0	0	0	0	0	0	0	0	307	22-31	203		
15:00	15	7	7	85	128	128	37	37	37	4	4	1	0	0	0	0	0	0	0	0	0	0	0	0	0	0	0	277	22-31	186		
16:00	8	15	15	108	151	151	48	48	48	4	4	0	0	0	0	0	0	0	0	0	0	0	0	0	0	0	0	335	22-31	230		
17:00	14	13	13	114	205	205	58	58	58	1	1	0	0	0	0	0	0	0	0	0	0	0	0	0	0	0	0	403	22-31	285		
18:00	16	15	15	119	261	261	58	58	58	9	9	0	0	0	0	0	0	0	0	0	0	0	0	0	0	0	0	478	23-32	341		
19:00	18	11	11	87	173	173	47	47	47	4	4	0	0	0	0	0	0	0	0	0	0	0	0	0	0	0	0	340	23-32	231		
20:00	6	13	13	89	134	134	36	36	36	4	4	1	0	0	0	0	0	0	0	0	0	0	0	0	0	0	0	283	22-31	198		
21:00	8	15	15	80	78	78	22	22	22	3	3	0	0	0	0	0	0	0	0	0	0	0	0	0	0	0	0	206	21-30	134		
22:00	6	4	4	64	72	72	13	13	13	0	0	0	0	0	0	0	0	0	0	0	0	0	0	0	0	0	0	159	21-30	117		
23:00	1	4	4	34	40	40	8	8	8	0	0	0	0	0	0	0	0	0	0	0	0	0	0	0	0	0	0	87	22-31	64		
Total	175	170	170	1285	2203	2203	665	665	665	74	74	4	4	0	0	0	0	0	0	0	0	0	0	0	0	0	0	4577				
Percent	3.8%	3.7%	3.7%	28.1%	48.1%	48.1%	14.5%	14.5%	14.5%	1.6%	1.6%	0.1%	0.1%	0.0%	0.0%	0.0%	0.0%	0.0%	0.0%	0.0%	0.0%	0.0%	0.0%	0.0%	0.0%	0.0%	0.0%	0.0%	0.0%	0.0%		
AM Peak	10:00	10:00	10:00	08:00	09:00	09:00	08:00	08:00	08:00	08:00	08:00	00:00	00:00															08:00				
Vol.	13	13	13	67	145	145	59	59	59	7	7	1	1															283				
PM Peak	14:00	13:00	13:00	18:00	18:00	18:00	18:00	18:00	18:00	18:00	18:00	13:00	13:00															18:00				
Vol.	18	15	15	119	261	261	58	58	58	9	9	1	1															478				

Santa Fe County

Public Works Traffic Division
 424 NM, SR 599 P.O. Box 276
 Santa Fe, NM, 87504-276
 Phone: 505-992-3020

Count Taken By: Carlos Casias
 Weather: Clear

Site Code: 81114
 Station ID:
 Lopez Lane
 300' S. Agua Fria
 Latitude: 35° 38.310 North

Direction 1: Northbound	Direction 2: Southbound	Total		Face	Number												
Start Time	15	20	25	30	35	40	45	50	55	60	65	70	75	76	Total	Speed	In Pace
08/14/14	0	5	16	16	3	0	0	0	0	0	0	0	0	0	40	21-30	27
01:00	0	0	4	13	1	0	0	0	0	0	0	0	0	0	18	22-31	16
02:00	0	0	5	6	2	0	0	0	0	0	0	0	0	0	13	22-31	10
03:00	0	1	8	4	1	0	0	0	0	0	0	0	0	0	14	20-29	11
04:00	0	1	4	1	2	1	0	0	0	0	0	0	0	0	9	17-26	5
05:00	0	0	3	6	2	2	0	0	0	0	0	0	0	0	13	22-31	9
06:00	1	0	8	14	4	1	0	0	0	0	0	0	0	0	28	22-31	20
07:00	0	2	23	40	12	3	1	0	0	0	0	0	0	0	81	22-31	58
08:00	10	5	60	121	56	7	1	0	0	0	0	0	0	0	260	23-32	172
09:00	17	5	83	130	41	7	1	0	0	0	0	0	0	0	284	22-31	187
10:00
11:00
12:PM
13:00
14:00
15:00
16:00
17:00
18:00
19:00
20:00
21:00
22:00
23:00
Total	28	19	214	351	124	21	3	0	0	0	0	0	0	0	760		
Percent	3.7%	2.5%	28.2%	46.2%	16.3%	2.8%	0.4%	0.0%	0.0%	0.0%	0.0%	0.0%	0.0%	0.0%			
AM Peak	09:00	00:00	09:00	09:00	08:00	08:00	07:00								09:00		
Vol.	17	5	83	130	56	7	1								284		
PM Peak																	
Vol.																	
Total	493	488	4028	6093	1737	189	15	1	0	1	0	0	0	0	13045		
Percent	3.8%	3.7%	30.9%	46.7%	13.3%	1.4%	0.1%	0.0%	0.0%	0.0%	0.0%	0.0%	0.0%	0.0%			

15th Percentile : 20 MPH
 50th Percentile : 25 MPH
 85th Percentile : 30 MPH
 95th Percentile : 33 MPH

10 MPH Pace Speed : 22-31 MPH
 Number in Pace : 8911
 Percent in Pace : 68.3%
 Number of Vehicles > 25 MPH : 7425
 Percent of Vehicles > 25 MPH : 56.9%
 Mean Speed(Average) : 25 MPH

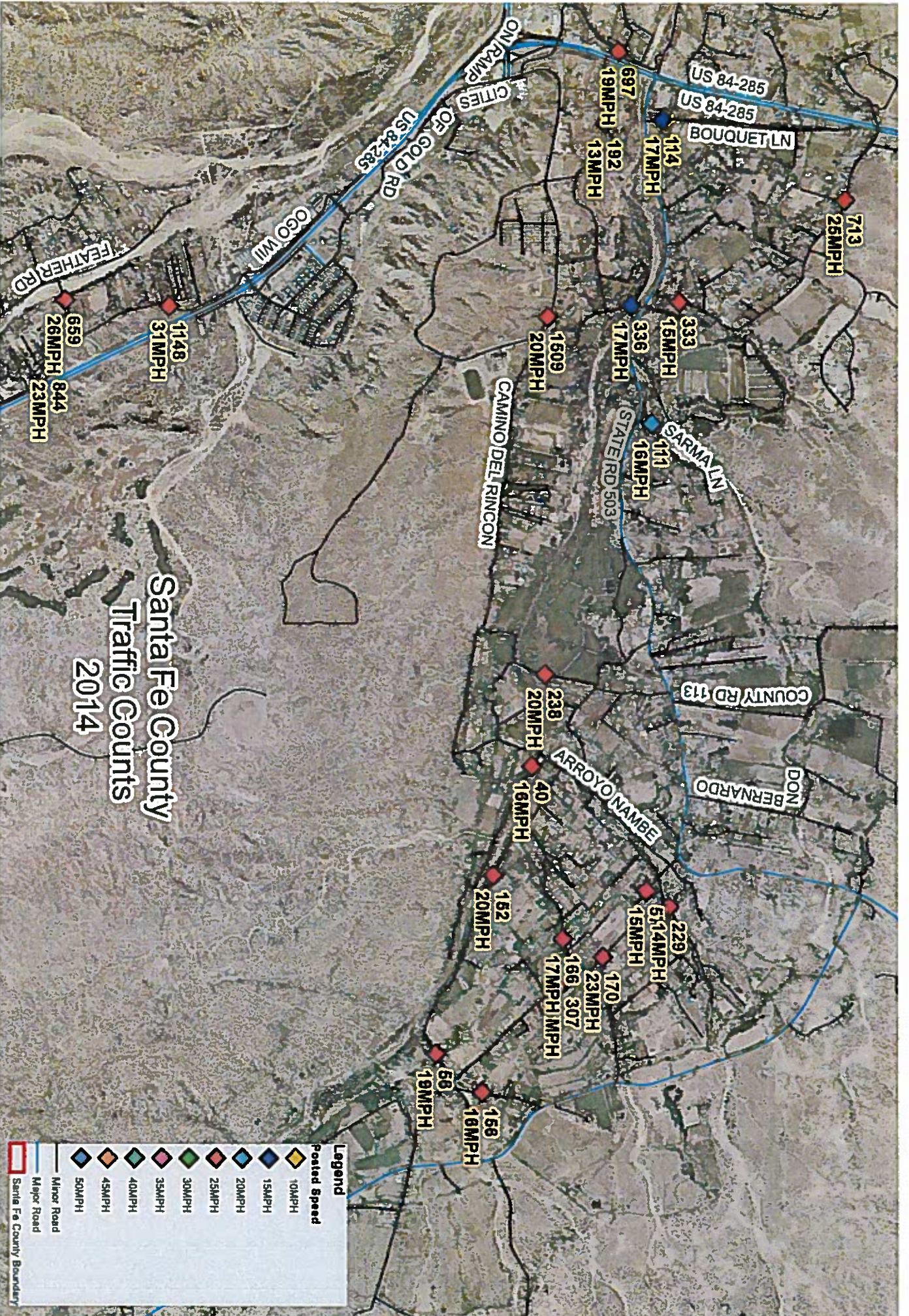

Santa Fe County Traffic Counts 2014

Legend	
◆	Posted Speed
◆	10MPH
◆	15MPH
◆	20MPH
◆	25MPH
◆	30MPH
◆	35MPH
◆	40MPH
◆	45MPH
◆	50MPH
	Minor Road
	Major Road
	Santa Fe County Boundary

◆ = Daily Volume
◆ = Average Speed

WARNING:
 Two (2) foot contour data sets are
 NOT SUITABLE FOR ENGINEERING WORK.
 These data are appropriate for
 PLANNING PURPOSES ONLY.

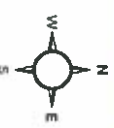

Contour Interval 2 Feet

Orthophoto from 2008
 This information is for reference only. Santa Fe County assumes
 no liability for errors associated with the use of these data.
 Users are solely responsible for determining data accuracy.



June 6, 2014

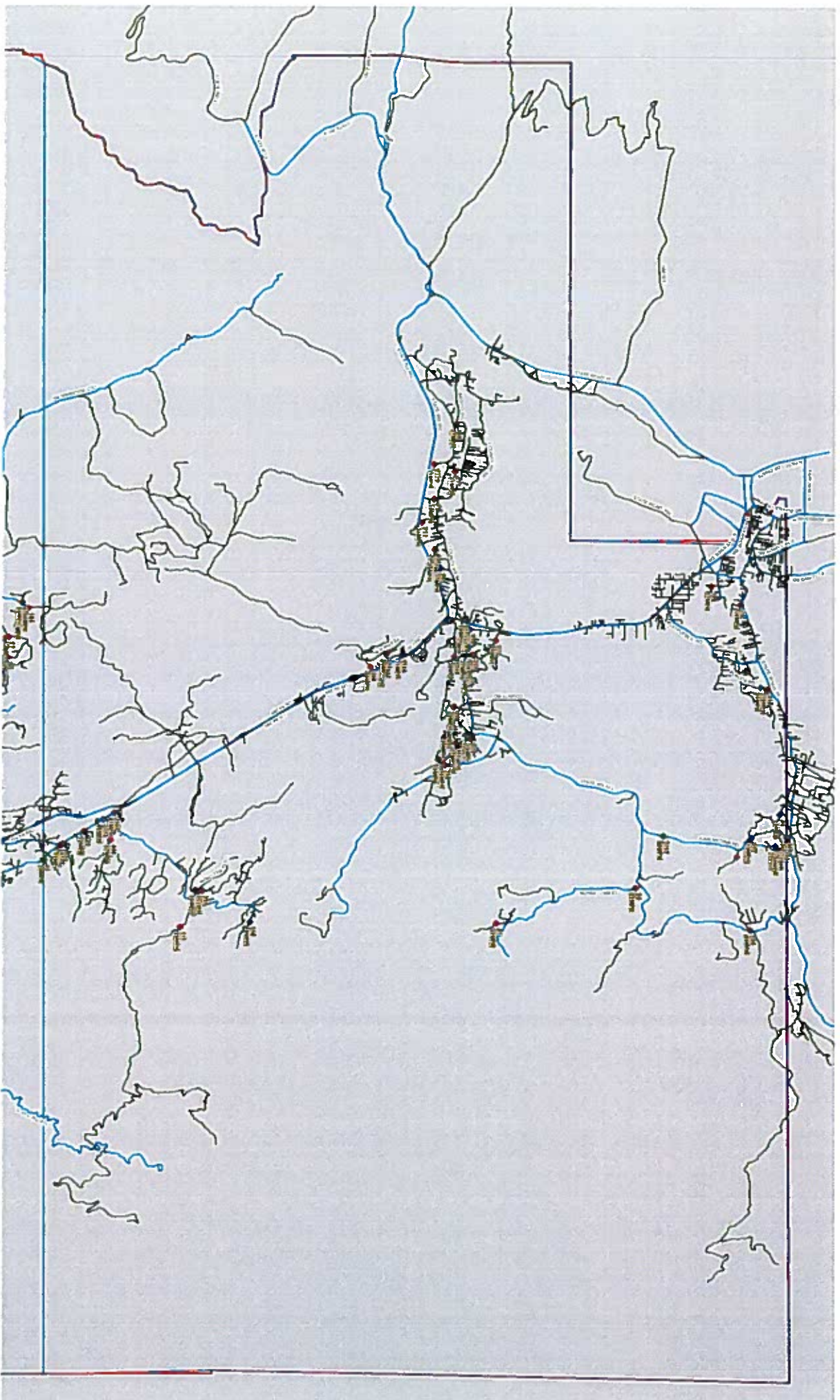

Santa Fe County
Traffic Counts
2014 Zone 1



Map of Santa Fe County
Traffic Counts
2014 Zone 1
Map Date: 12/15/14
Map Author: [Name]

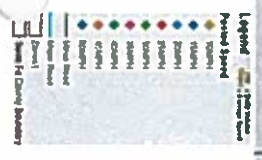

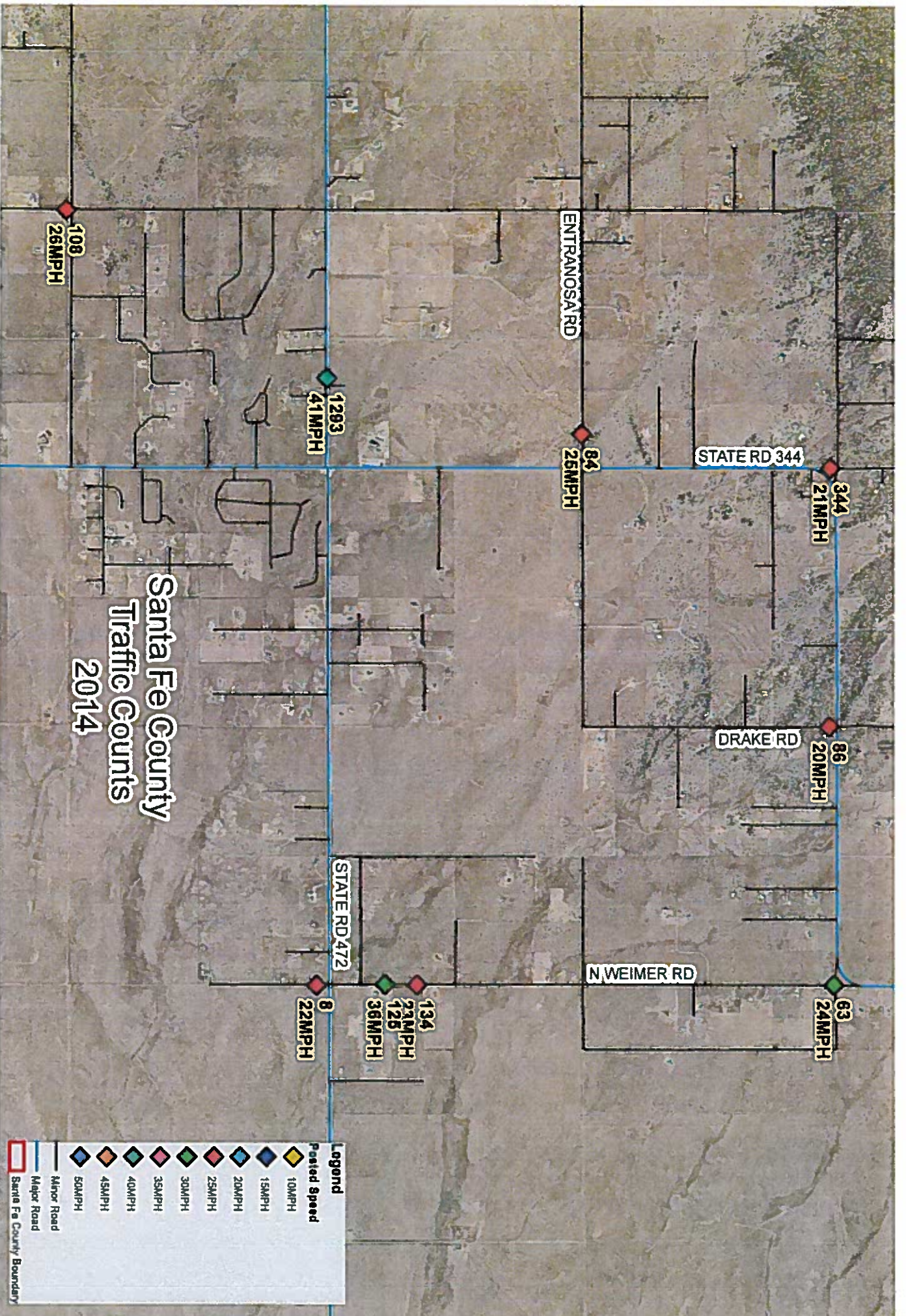

Santa Fe County Traffic Counts 2014

Legend	
◆	Posted Speed
◆	10MPH
◆	15MPH
◆	20MPH
◆	25MPH
◆	30MPH
◆	35MPH
◆	40MPH
◆	45MPH
◆	50MPH
	Minor Road
	Major Road
	Santa Fe County Boundary

0 0.25 0.5 Miles

Orthophoto from 2008
Contour Interval 2 Feet
This information is for reference only. Santa Fe County assumes no liability for errors associated with the use of these data. Users are solely responsible for determining data accuracy.

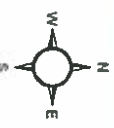

WARNING
Two (2) foot contour data sets are NOT SUITABLE FOR ENGINEERING WORK. These data are appropriate for PLANNING PURPOSES ONLY.

◆ = Daily Volume
◆ = Average Speed

June 6, 2014



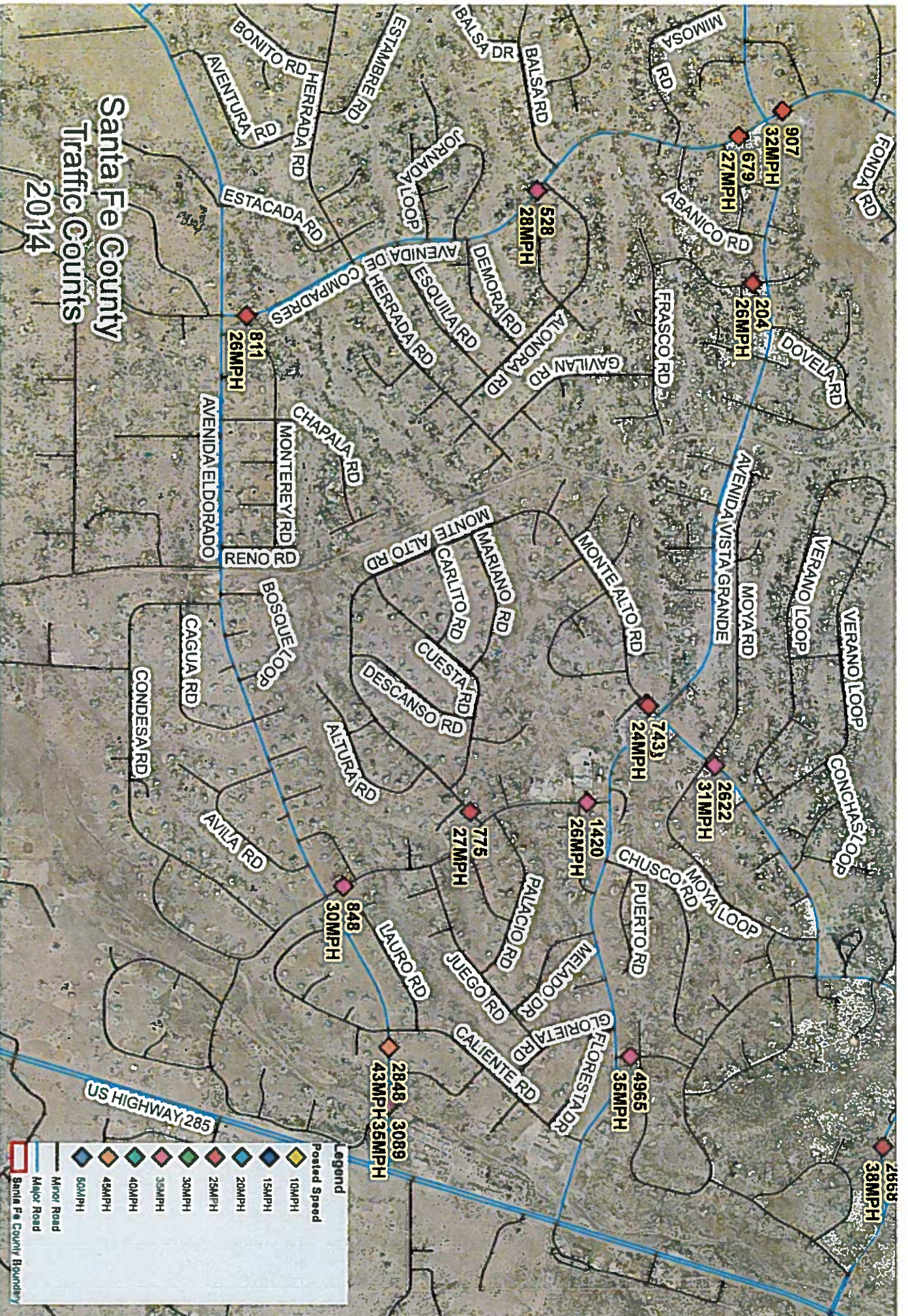

Orthophoto from 2008
Contour Interval 2 Feet
This information is for reference only. Santa Fe County assumes no liability for errors associated with the use of these data. Users are solely responsible for determining data accuracy.



WARNING: Two (2) foot contour data sets are NOT SUITABLE FOR ENGINEERING WORK. These data are appropriate for PLANNING PURPOSES ONLY.

6, 2014

Public Works

We Make It Happen

Santa Fe County Roadway Management Program

November 25, 2014



Johnny Baca
Traffic Manager
Diego Gomez, P.E.
Road Maintenance Manager



Agenda

-
- Traffic Count Program
 - Why
 - What
 - How
 - Pavement Preservation Program
 - Why
 - What
 - How

We Make It Happen



Why Traffic Counts

- **Levels of Service (LOS) in SLDC/SGMP**
- **Road Acceptance**
- **Traffic Calming**
- **Road Improvements**
- **Preventative Maintenance**
- **Transportation Planning**
- **Speed Enforcement**

We Make It Happen



Traffic Count Form

Count Taken By: Carlos Castas
Weather: Clear

Santa Fe County
Public Works Traffic Division
424 N.W. SR 599 P.O. Box 276
Santa Fe, NM, 87504-276
Phone: 505-992-3020

Site Code: 811114
Station ID:
Lopez Lane
1007 S. Apple Tree
Latitude: 35 38 31.0 North

Direction	Start Time	1	16	21	26	31	36	41	46	51	56	61	66	71	76	Total	Pace
08/14/14	08:00	0	4	1	7	2	0	0	0	0	0	0	0	0	0	10	21:30
	01:00	0	0	1	4	2	0	0	0	0	0	0	0	0	0	7	24:32
	02:00	0	0	1	4	2	0	0	0	0	0	0	0	0	0	7	24:33
	03:00	0	0	3	2	1	0	0	0	0	0	0	0	0	0	6	21:30
	04:00	0	0	1	2	1	1	0	0	0	0	0	0	0	0	5	24:33
	05:00	0	0	0	2	2	1	0	0	0	0	0	0	0	0	5	26:35
	06:00	0	0	0	2	2	1	0	0	0	0	0	0	0	0	5	26:35
	07:00	0	0	0	7	4	2	1	0	0	0	0	0	0	0	14	22:31
	08:00	2	2	12	18	9	5	2	0	0	0	0	0	0	0	42	22:31
	09:00	2	2	36	65	34	28	1	0	0	0	0	0	0	0	147	23:32
	10:00	10	2	37	66	28	0	1	0	0	0	0	0	0	0	150	23:32
	11:00	0	0	0	0	0	0	0	0	0	0	0	0	0	0	0	
	12:00	0	0	0	0	0	0	0	0	0	0	0	0	0	0	0	
	13:00	0	0	0	0	0	0	0	0	0	0	0	0	0	0	0	
	14:00	0	0	0	0	0	0	0	0	0	0	0	0	0	0	0	
	15:00	0	0	0	0	0	0	0	0	0	0	0	0	0	0	0	
	16:00	0	0	0	0	0	0	0	0	0	0	0	0	0	0	0	
	17:00	0	0	0	0	0	0	0	0	0	0	0	0	0	0	0	
	18:00	0	0	0	0	0	0	0	0	0	0	0	0	0	0	0	
	19:00	0	0	0	0	0	0	0	0	0	0	0	0	0	0	0	
	20:00	0	0	0	0	0	0	0	0	0	0	0	0	0	0	0	
	21:00	0	0	0	0	0	0	0	0	0	0	0	0	0	0	0	
	22:00	0	0	0	0	0	0	0	0	0	0	0	0	0	0	0	
	23:00	0	0	0	0	0	0	0	0	0	0	0	0	0	0	0	
	Total	12	8	101	170	84	16	3	0	0	0	0	0	0	0	403	
	Percent	3.0%	2.0%	25.1%	44.4%	20.9%	4.0%	0.7%	0.0%	0.0%	0.0%	0.0%	0.0%	0.0%	0.0%	09.00	
	AM Peak	09:00	00:00	04:00	09:00	08:00	09:00	07:00	1							09:00	
	PM Peak	10	4	38	69	34	6	1								150	
	Vol	182	224	1749	3365	1363	155	13	1	0	1	0	0	0	0	6903	
	Percent	2.7%	3.2%	24.9%	48.5%	19.1%	2.2%	0.2%	0.0%	0.0%	0.0%	0.0%	0.0%	0.0%	0.0%		

811114 10 MPH Pace Speed: 23-32 MPH
Number in Pace: 4759
Percent in Pace: 69.2%
Number of Vehicles > 25 MPH: 4452
Percent of Vehicles > 25 MPH: 63.8%
Mean Speed(Average): 20 MPH

We Make It Happen



Traffic Count Data

Paseo De Rincon		9/11/2014	25MPH	22MPH	23PD	16MPH	Dirt	110' N. Rabbit Rd.
Calle Conlando		9/11/2014	25MPH	24MPH	112PD	18MPH	Dirt	100' N. Rabbit Rd.
Samra Ln.		9/12/2014	20MPH	21MPH	111PD	16MPH	Dirt	180' N. NM-503
Entrada El Rancho	CR-101-D	9/12/2014	25MPH	37MPH	2225PD	31MPH	Chipseal	422' N. NM-502 (ONLY 1 24 HR PERIOD DUE TO TUBE VANDALISM)
	CR-84-D	9/12/2014	25MPH	22MPH	75PD	16MPH	Dirt	192' S. (address) 23
	CR-101-E	9/12/2014	35MPH	41MPH	751PD	36MPH	Asphalt	378' N. NM-502
E. Feather Catcher	CR-89-B	9/18/2014	25MPH	31MPH	306PD	24MPH	Chipseal	507' W. West Frontage Rd.
Bronze Sky	CR-89-A	9/18/2014	25MPH	33MPH	659PD	26MPH	Chipseal	10' E. Ana Maria Ln.
	CR-103	9/19/2014	25MPH	35MPH	767PD	29MPH	Asphalt	154' W. CR-84-J
Grazing Elk Dr.	CR-84-J	9/19/2014	25MPH	25MPH	697PD	19MPH	Asphalt	50' S. Camino Giron
Jacona Rd.	CR-101-G	9/19/2014	15MPH	23MPH	181PD	17MPH	Dirt	(address) 10-A-B
Dry Creek Rd.	CR-101-B	9/19/2014	25MPH	28MPH	135PD	22MPH	Dirt	700' W. Caminito Corto
	CR-101-C	9/19/2014	25MPH	27MPH	194PD	20MPH	Dirt	50' N. Dry Creek Rd.
	CR-84-A	9/19/2014	25MPH	27MPH	231PD	21MPH	Dirt	156' W. CR-101-D
	CR-84-B	9/19/2014	25MPH	23MPH	148PD	17MPH	Dirt	(address) 08
Old Calle Jon Rd.	CR-109-S	9/19/2014	15MPH	23MPH	336PD	17MPH	Dirt	226' S. NM-503
Cerro Piron	CR-123	9/25/2014	25MPH	28MPH	20PD	21MPH	Dirt	225' S. NM-503
Juan Medina Rd.	CR-98	9/25/2014	40MPH	66MPH	1787PD	58MPH	Asphalt	2550' N. NM-503
Camino De Los Ranchos	CR-94-B	9/25/2014	15MPH	24MPH	86PD	18MPH	Asphalt	50' E. (address) 74-AB
Canada Ancha		9/25/2014	25MPH	29MPH	566PD	24MPH	Asphalt	181' S. NM-76
El Potrero Rd.	CR-94-A	10/2/2014	15MPH	22MPH	54PD	16MPH	Asphalt	50' S. Camino De Los Ranchos (Recount)
Camino De Los Ranchos	CR-94-B	9/26/2014	15MPH	18MPH	107PD	13MPH	Asphalt	One 24hr Period)
Camino De Mision	CR-94-E	9/26/2014	15MPH	27MPH	131PD	19MPH	Asphalt	50' N. El Potrero
Plaza Del Cerro	CR-94-D	9/26/2014	10MPH	15MPH	91PD	11MPH	Dirt	240' S. (address) 16
Los Vecinos	CR-92-A	6/26/2014	15MPH	18MPH	152PD	13MPH	Chipseal	50' E. Canada Ancha
Juan Medina Rd.	CR-98	9/26/2014	35MPH	47MPH	2346PD	40MPH	Asphalt	San Buena Ventura
Rio Vista Run	CR-88-B	9/26/2014	25MPH	26MPH	234PD	19MPH	Asphalt	10' N. Rancho Hermanillos
								263' E. Placita Rd.

We Make It Happen



Traffic Counting

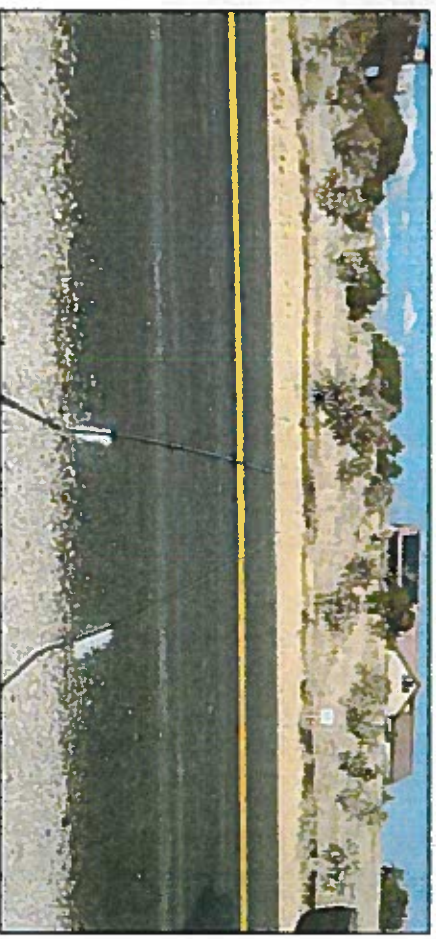
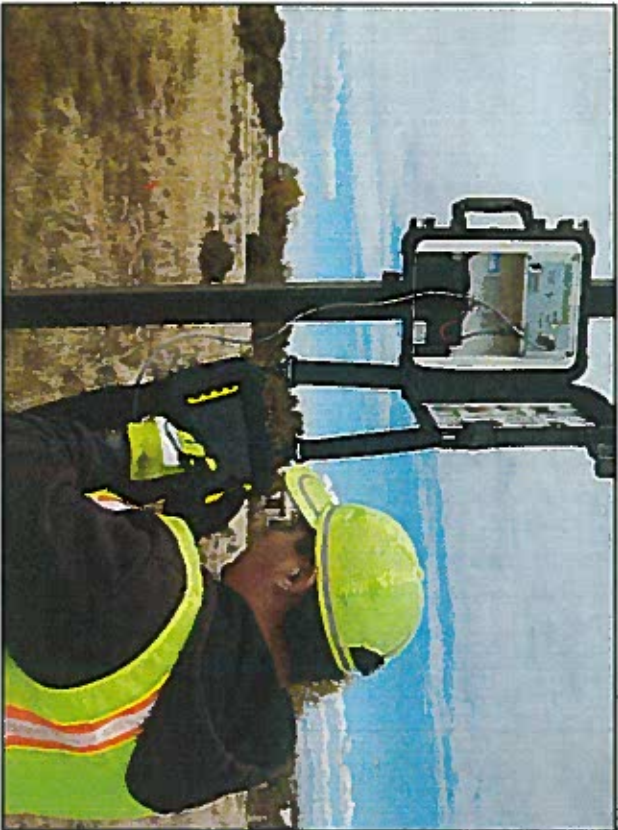

We Make It Happen



Pavement Preservation

“An effective pavement preservation program will address pavements while they are still in good condition and before the onset of serious damage. By applying a cost-effective treatment at the right time, the pavement is restored almost to its original condition.”

-Federal Highway Administration

Pavement Preservation:

- **Extends pavement life**
- **Enhances pavement performance**
- **Ensures cost effectiveness**
- **Reduces user delays**



Pavement Deterioration Curve

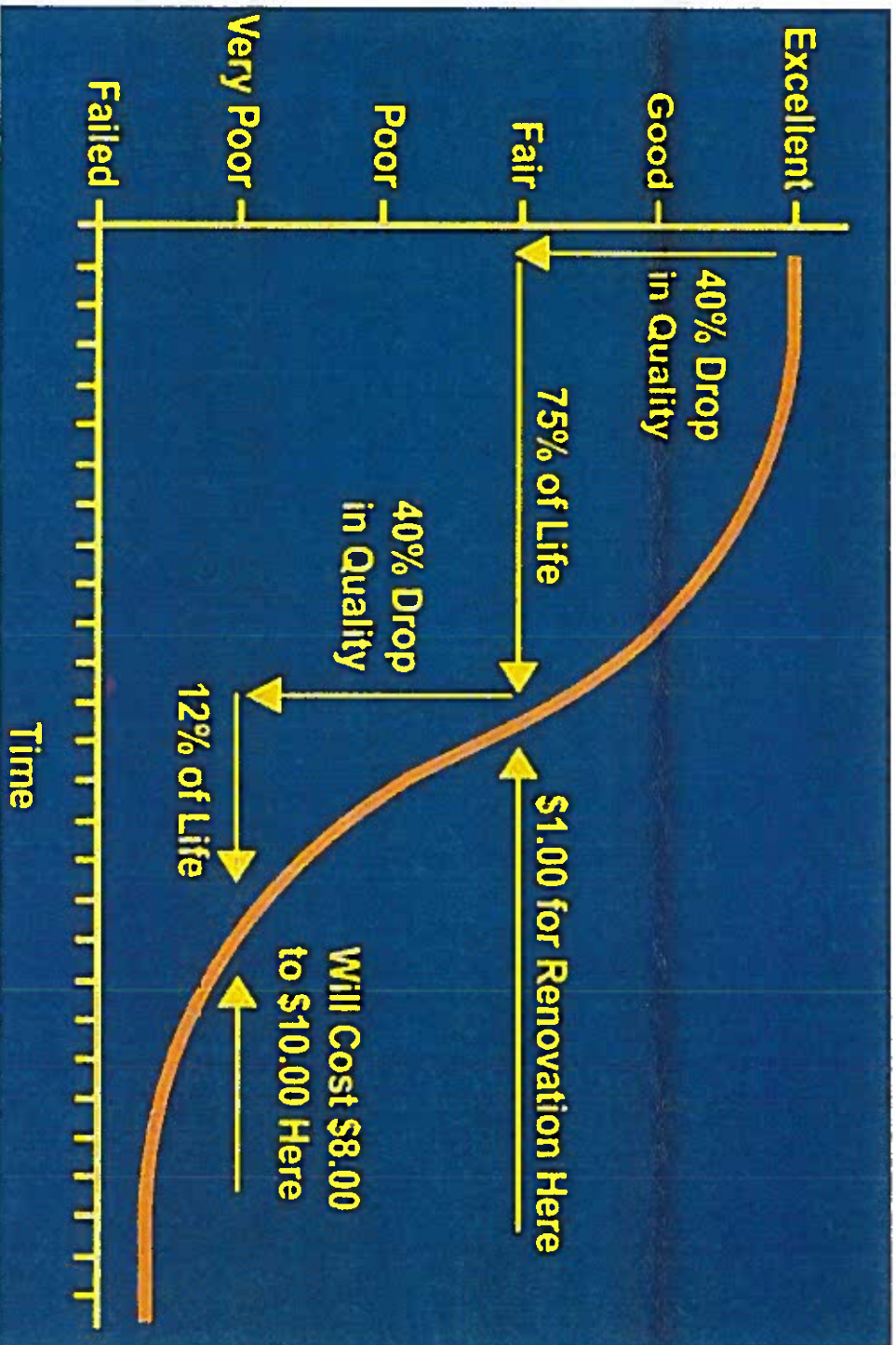

We Make It Happen



Resistance to Pavement Preservation

- **Expectation of “fix the worst first”**
- **“Why spend money on a perfectly good road?”**
- **Resistance to type of preservation treatment**

We Make It Happen



Types and Costs of Pavements Preservation Treatments

<u>Treatment</u>	<u>Lifecycle</u>	<u>Cost for 1 Mile at 20' Wide</u>
Fog Seal	2-3 years	\$5,000
Crack Seal (Contractor)	3 + years	\$10,000-\$60,000
Sand Seal	2-3 years	\$15,000
Chip Seal	3-5 years	\$22,000
Slurry Sealing (Contractor)	3-5 Years	\$40,000
Polymer Modified Chip Seal	5-7 years	\$28,000
Microsurfacing (Contractor)	5-7 years	\$50,000
Nova Chip (Contractor)	7-10 years	\$70,000
2" Asphalt Overlay	10 years	\$105,000

We Make It Happen



2014 Pavement Preservation Accomplishments

County Road Name	Commission District	Traffic Volumes No Traffic Count	Road Miles
Camino Arroyo Seco	1		0.15
Camino Del Rincon	1	1509	1.93
East Feather Catcher Rd	1	195	0.5
Evergreen Lane	1	1367	1.09
La Puebla	1	2516	2.66
Placita Rd	1	199	0.5
Thankohay P'oe	1	234	2.26
CR 74	1	502	1.06
Calle Debra	3	664	1.22
Calle Lisa	3	249	0.24
Camino Montoya	3	159	0.56
Dinkle Road	3	1923	4.13
Goldmine Rd	3	389	1.36
Arroyo Hondo Trail	4	365	1.49
El Gancho Way	4	2901	0.26
La Joya	4	1124	1.46
Two Trails	4	618	1.93
Avenida Vista Grande	5	4965	4.33
Avenida Azul	5	1052	1.17
Caliente Rd	5	1287	0.57
Calle Hermosa	5	122	0.18
Camino Bajo	5	451	0.79
Camino Vista Grande	5	531	1.0
Bonanza Creek	3 & 5	879	6.72
			37.56

We Make It Happen



PASER Improvement

Santa Fe County Roads PASER Rating

PASER Rating	10-Excellent	9-Excellent	8-Very Good	7-Good	6-Good	5-Fair	4-Fair	3-Poor	2-Very Poor	1-Failed	Total Miles of Surfaced Rd
2011 Road Miles	7.63	5.87	15.17	64.49	59.82	54.46	19.86	11.75	2.78	0.20	242.03
2014 Road Miles	20.93	14.90	66.45	60.57	42.32	37.23	18.86	1.56	0.00	0.00	260.01

Increased the PASER Rating of 43.12 Miles through Pavement Preservation within the last 18 Months

That's an improvement to 17% of our Surfaced Roads

County-wide PASER average jumped from 6.0 to 6.9

We Make It Happen



PASER 2011 VS 2104

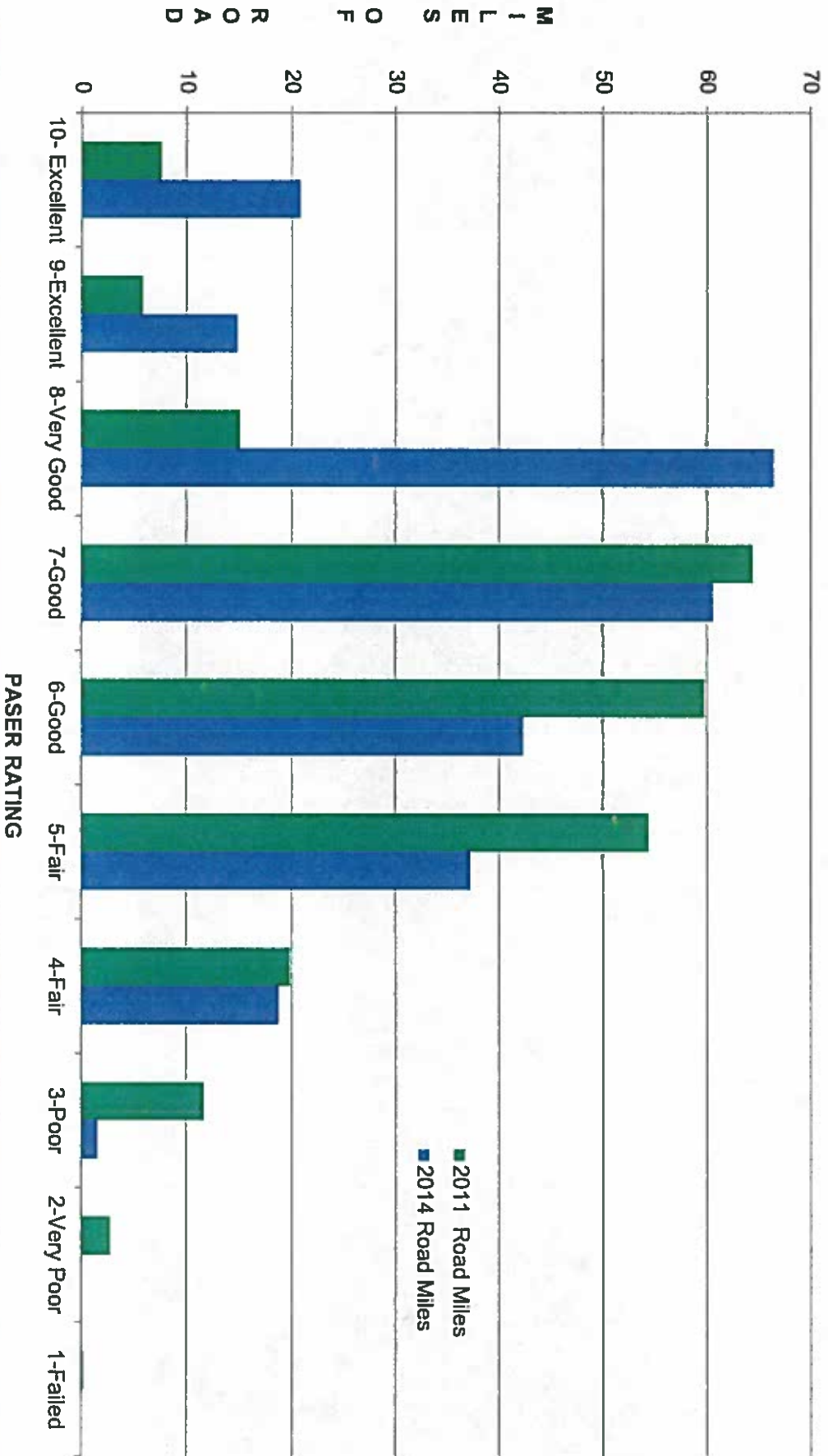

We Make It Happen



Arroyo Hondo Trail (Before)

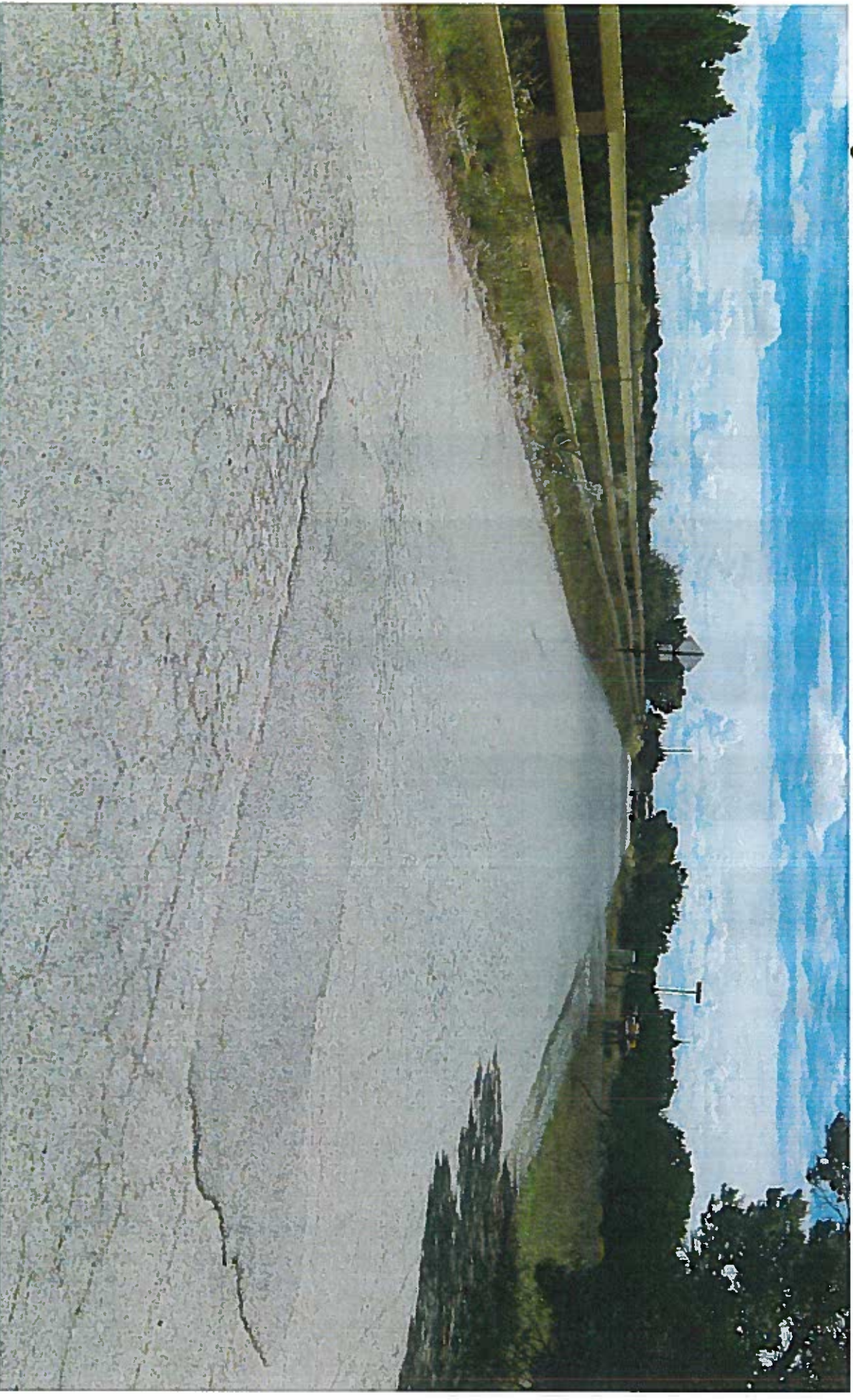



Arroyo Hondo Trail (After)





Bridge Preservation

- CR 89E Bridge – 2-Coat Epoxy and Aggregate Overlay
- CR 88D – 2-Coat Epoxy and Aggregate Overlay
- CR 88 - Performance Cement Systems Bridge Deck Overlay
- CR 63 - Removal and Replacement of Wooden Bridge

Santa Fe County is Responsible for Maintaining 24 Bridges



CR 89E Bridge (Before)

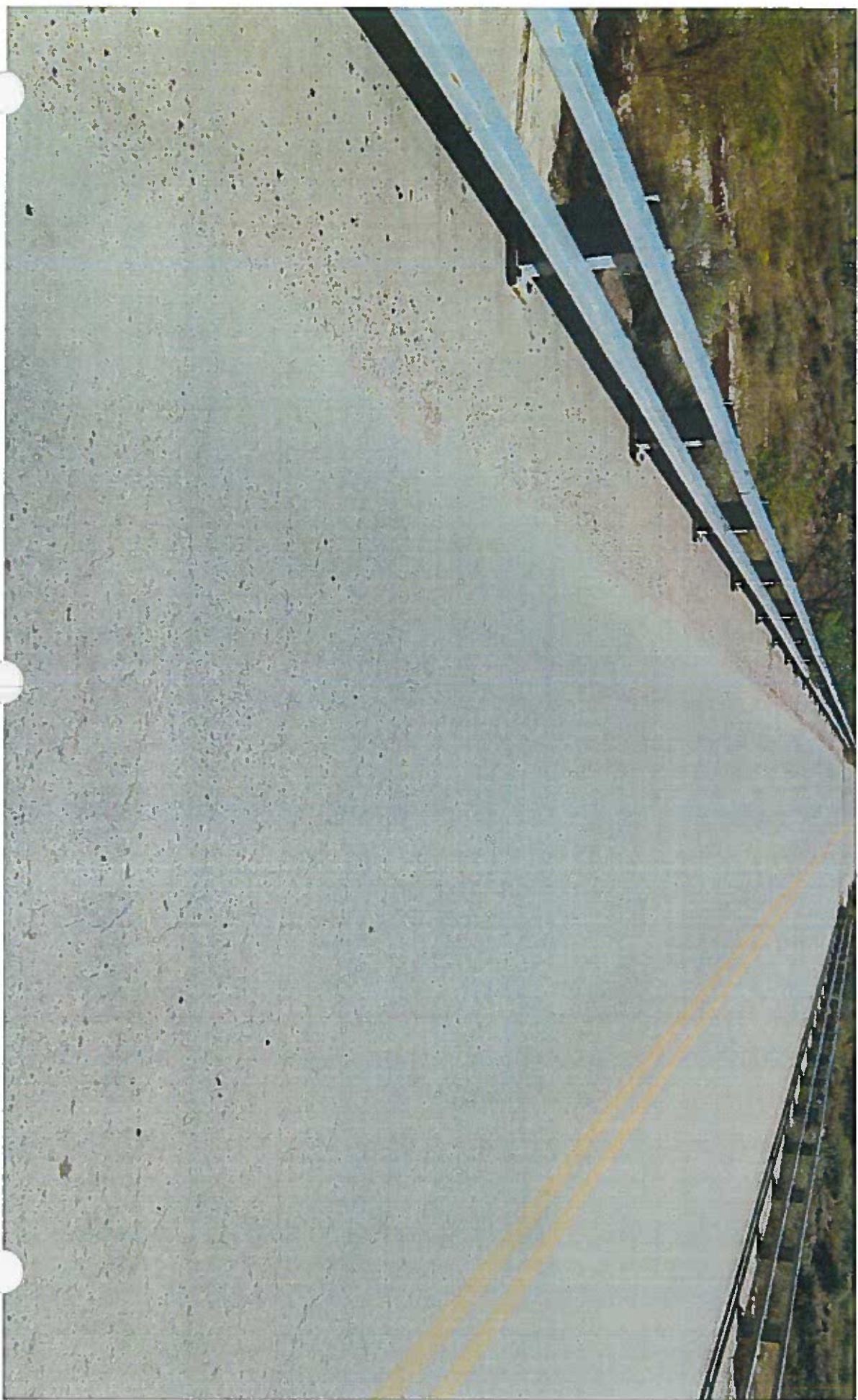



CR 89E Bridge (After)

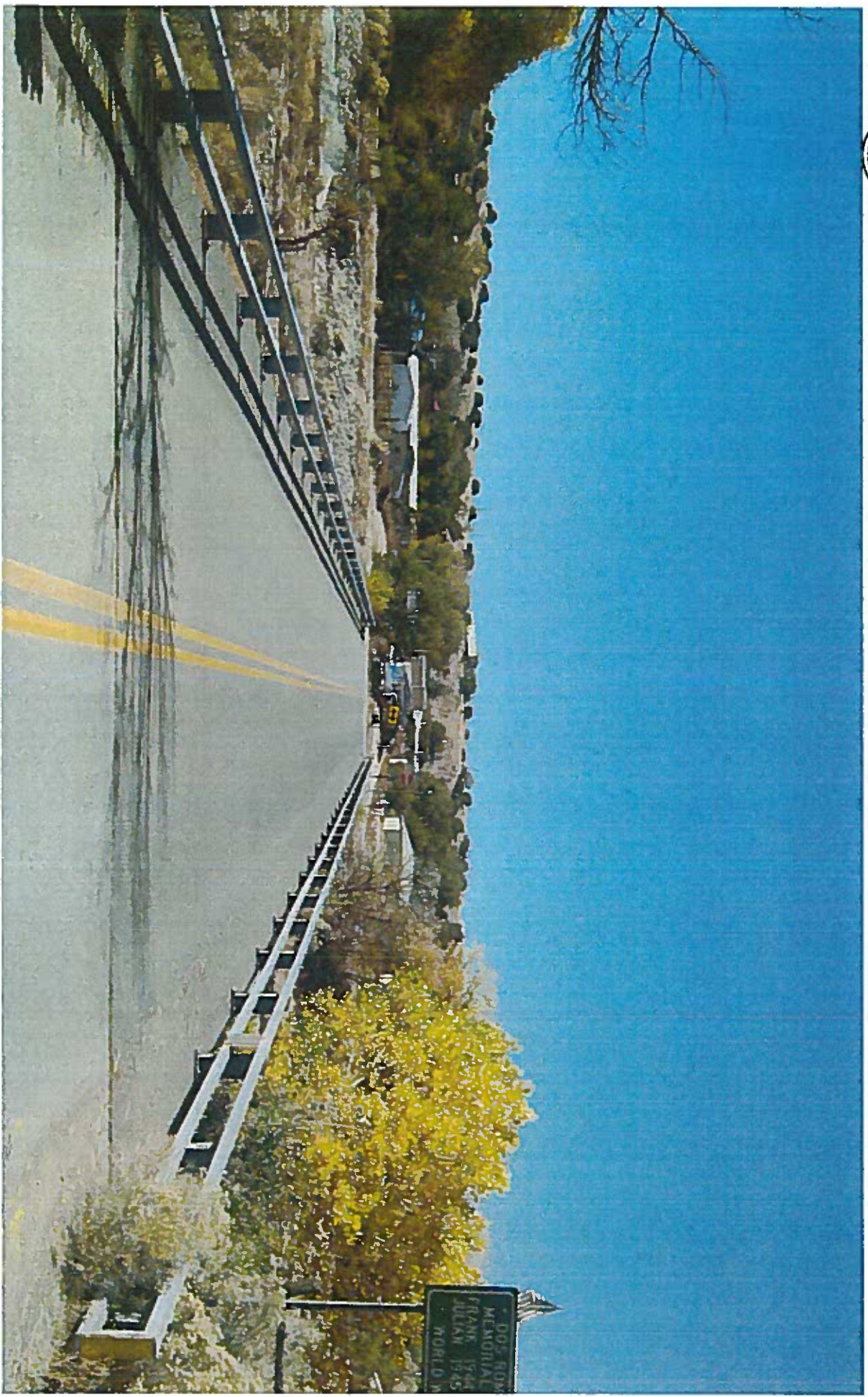



CR 88 Bridge (Before)





CR 88 Bridge (After)

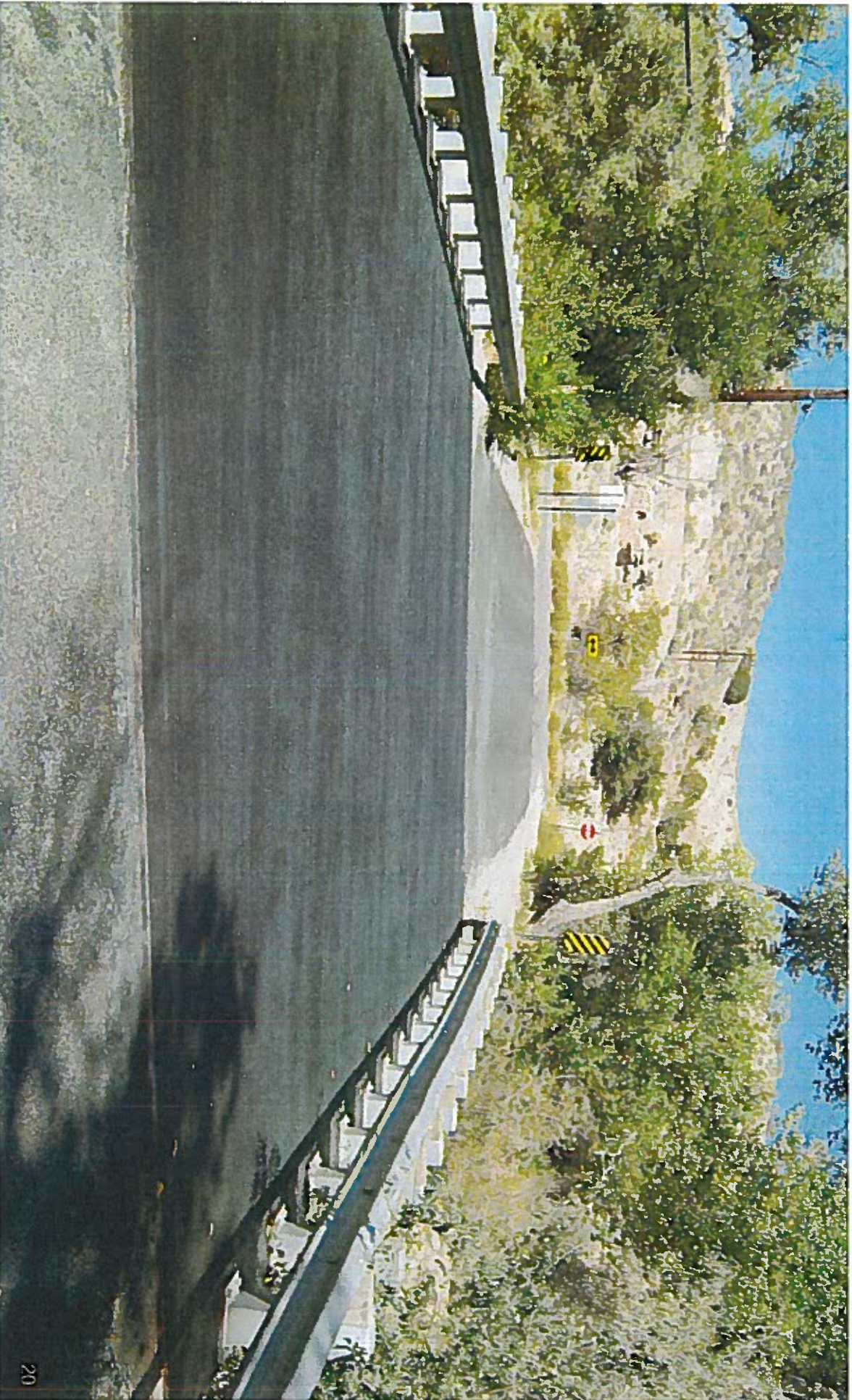



CR 88D Bridge **(During Deck Joint Repair)**

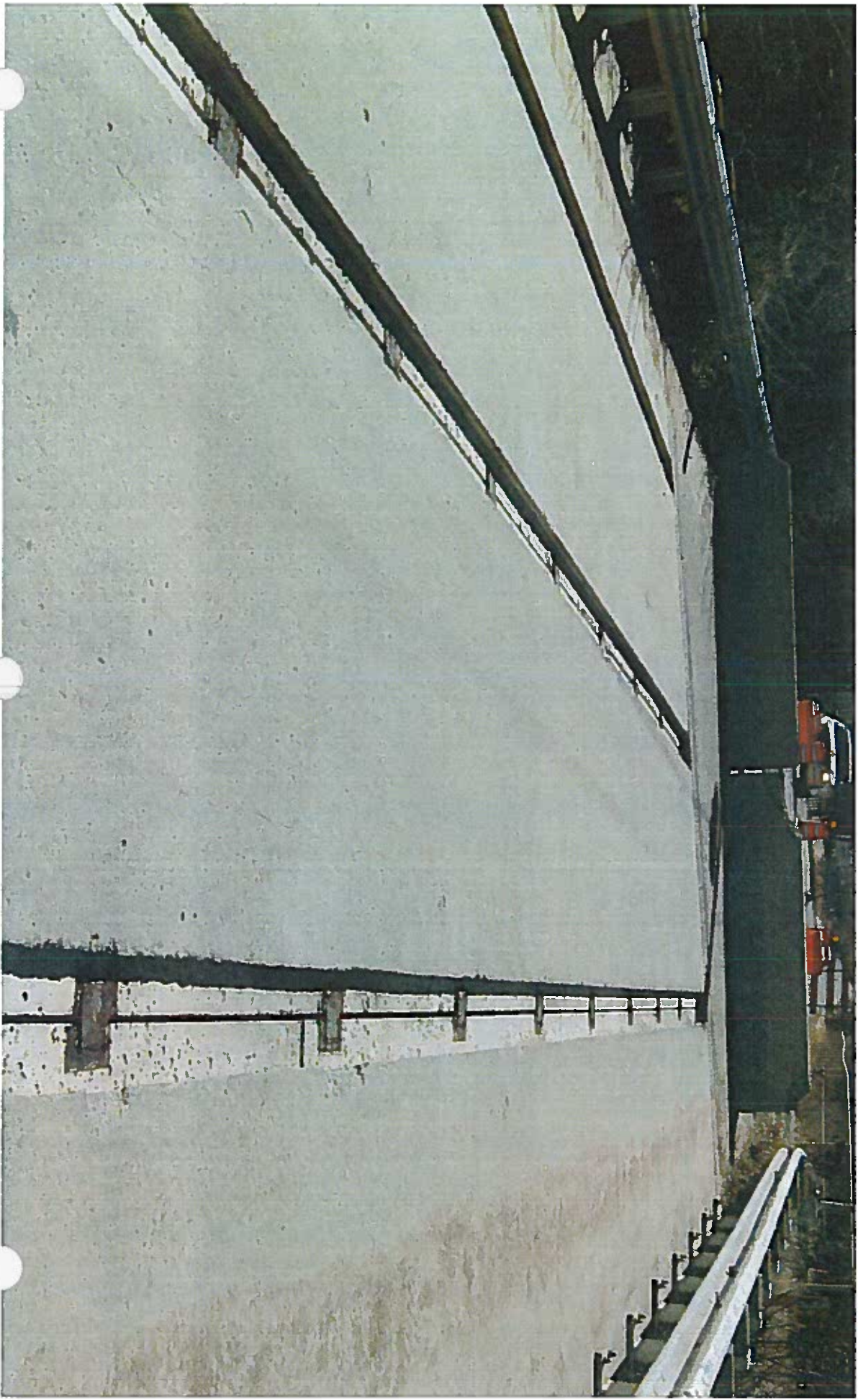



CR 88D Bridge (During)





CR 88D Bridge (During Epoxy Placement)

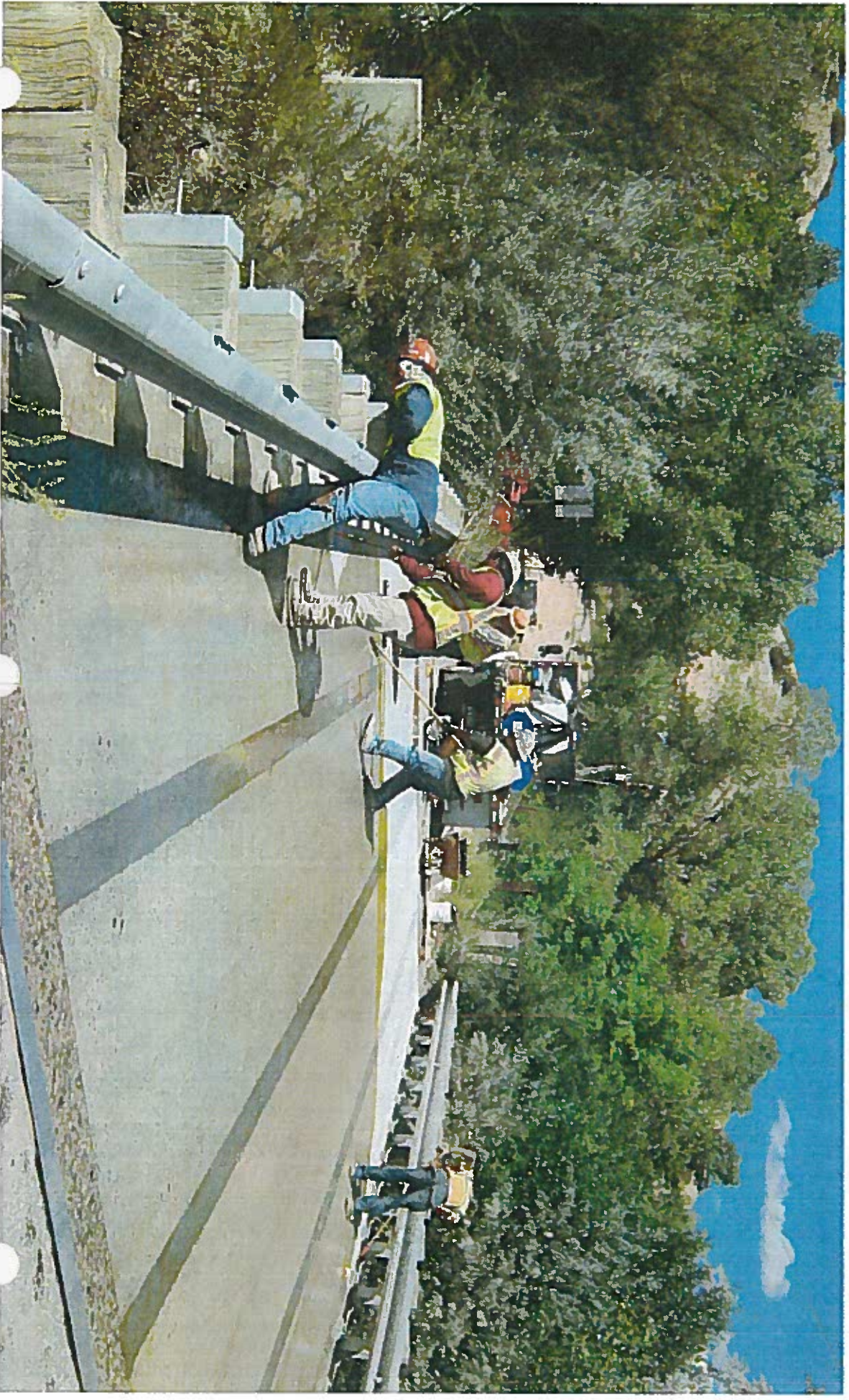



CR 88D Bridge (After)

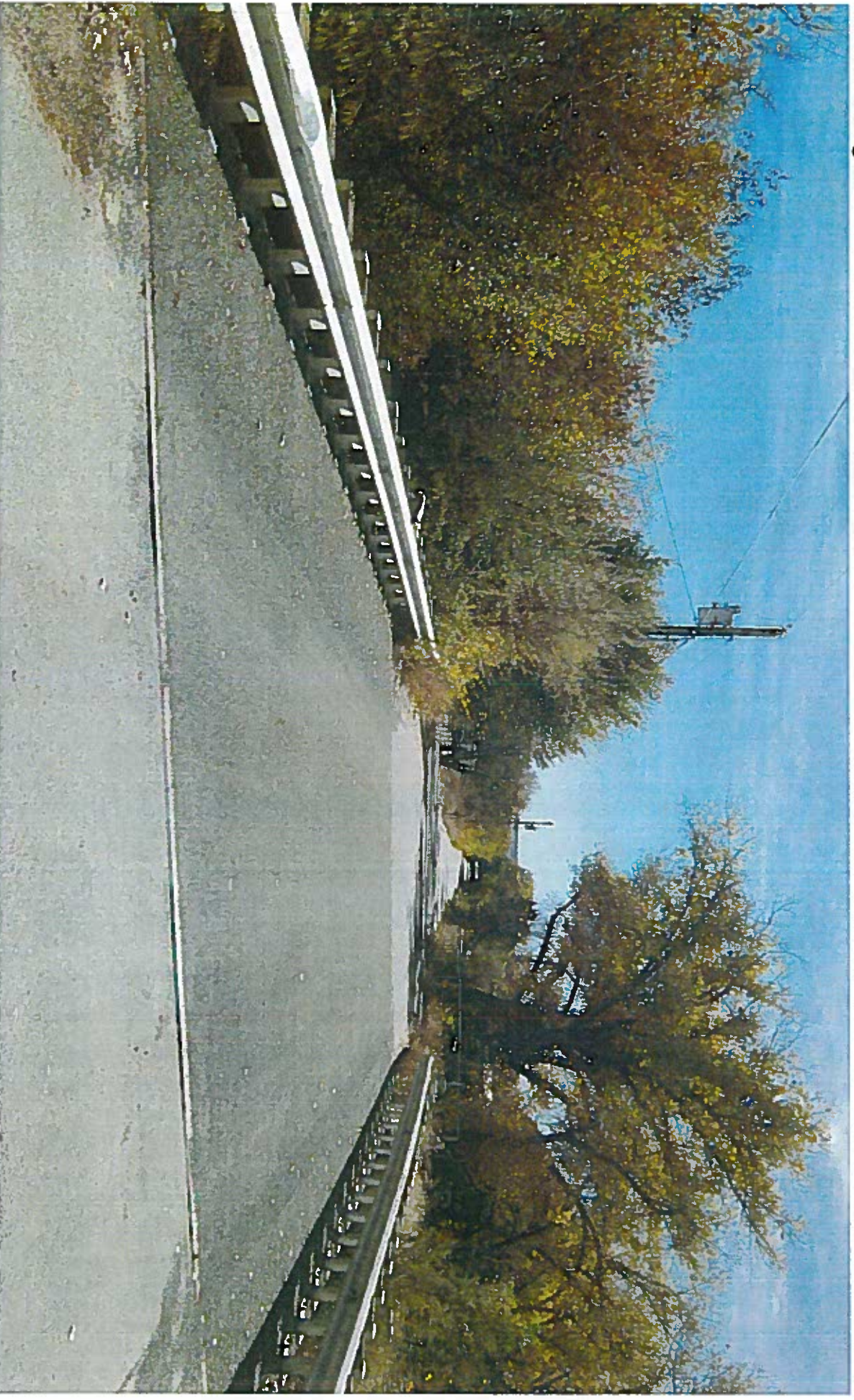



CR 63 Bridge (Before)





CR 63 Bridge (After)

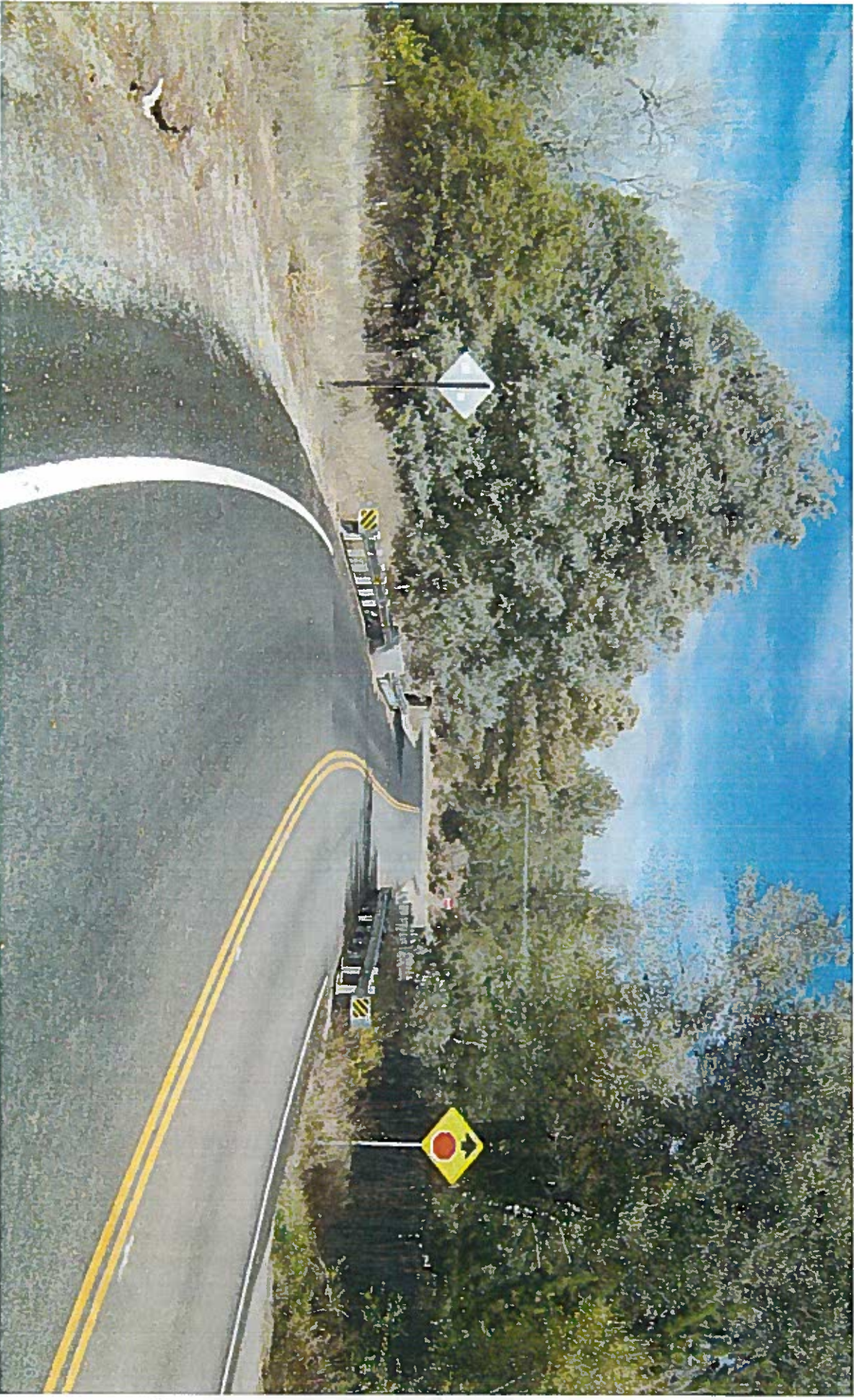



Questions



We Make It Happen

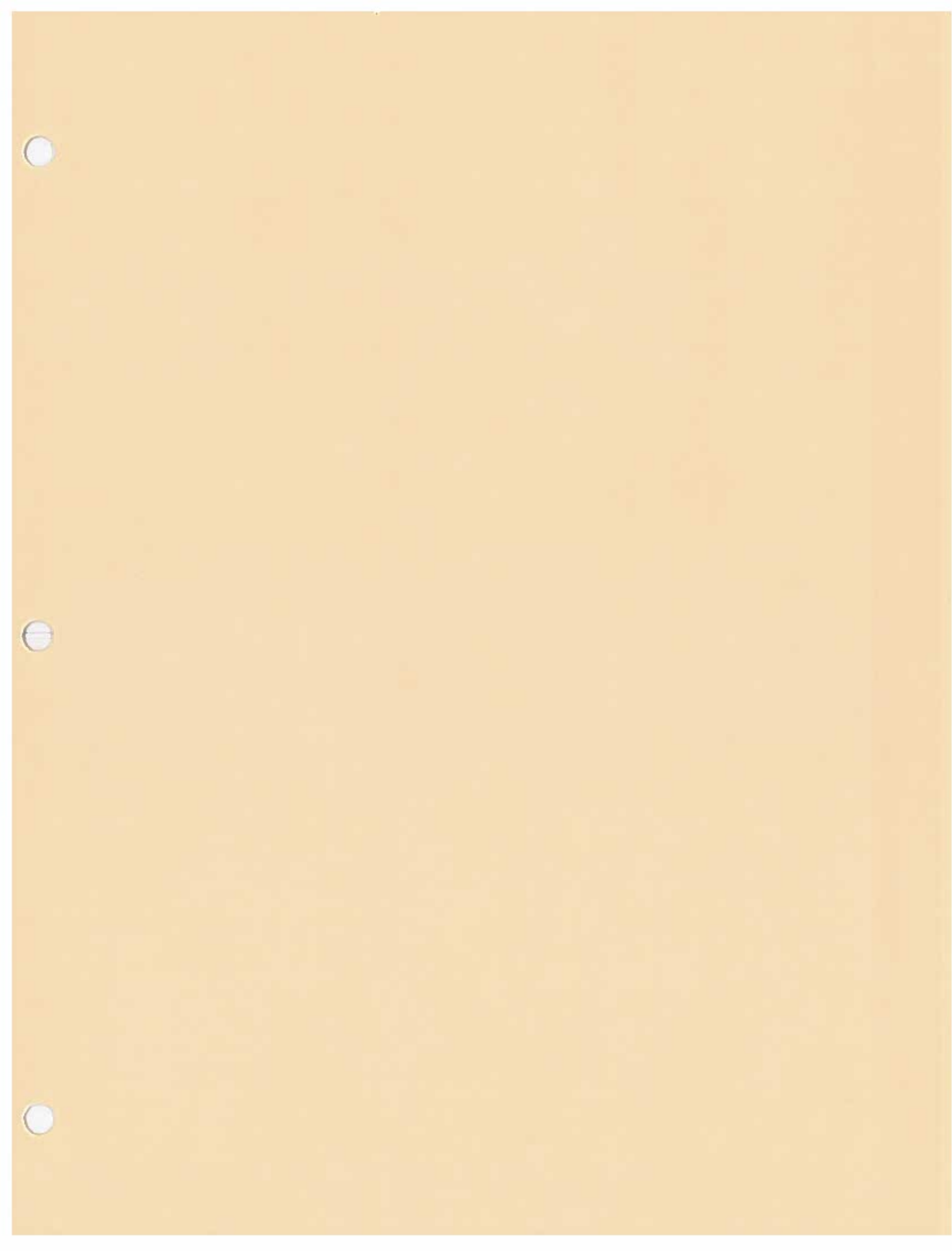

Daniel "Danny" Mayfield
Commissioner, District 1

Miguel M. Chavez
Commissioner, District 2

Robert A. Anaya
Commissioner, District 3



Kathy Holian
Commissioner, District 4

Liz Stefanics
Commissioner, District 5

Katherine Miller
County Manager

DATE: November 13, 2014

TO: Board of County Commissioners

VIA: Katherine Miller, County Manager *KM*

FROM: *CB*
Chris M. Barela, Constituent Service Liaison District 3

RE: Congratulations and Acknowledgement to the Capital High School Jaguars
Varsity Boys Soccer Team for capturing the 2014 AAAAA (5A) State Title

Board of County Commission meeting, November 25, 2014

BACKGROUND AND SUMMARY:

The Jaguars entered the 2014 State Tournament as a 3 seed beating Chaparral High School 3-2 in the quarterfinal, then moving on with a win over Centennial High School in the Semifinal 5-0. Advancing to the State Championship the Jaguars defeated Albuquerque Academy in a thrilling come-from-behind 2-1 win that came in double overtime with a sudden-death goal.

This marks just the second team state championship in any sport for Capital in its 26-year history, the only other state championship team is the 2004 4A Basketball team.

REQUEST ACTION:

Commissioner Robert A. Anaya respectfully request that the Board of Santa Fe County Commissioners Congratulate and Acknowledge the Capital High School Jaguars, the 2014 5A New Mexico State Soccer Champions.



Daniel W. Mayfield
Commissioner, District 1

Miguel M. Chavez
Commissioner, District 2

Robert A. Anaya
Commissioner, District 3

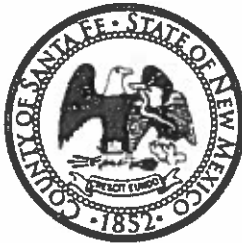

Kathy Holian
Commissioner, District 4

Liz Stefanics
Commissioner, District 5

Katherine Miller
County Manager

Pablo Sedillo, III
Public Safety Director

To: Santa Fe County Board of County Commissioners

From: Frank Susman
Chair, Corrections Advisory Committee

Via: Katherine Miller 
SFC County Manager

Date: 10/15/14

Re: SFC Corrections Department – Corrections Advisory Committee Bi-annual Report



SUMMARY

The Santa Fe County Board of County Commissioners approved Resolution No. 2012-149 on October 30, 2012 establishing the Santa Fe County Corrections Advisory Committee; on March 26, 2013 the Commission amended the resolution to Resolution No. 2013-22.

BACKGROUND

Pursuant to the provisions of Santa Fe County Board of County Commissioners, Resolution No. 2013-33, as amended, paragraph 9.g., the Santa Fe County Corrections Advisory Committee (hereafter the "CAC" or the "Committee") shall "Develop, publish and present a Santa Fe County Corrections Advisory Committee biannual report...".

DISCUSSION

Attached is the 2nd bi-annual report from the Corrections Advisory Committee.

**Santa Fe County Corrections Advisory Committee
2nd Semi-Annual Report (January-June, 2014)
To The Santa Fe County Board of County Commissioners**

Activities

During the period of January through June, 2014, the Corrections Advisory Committee ("Committee") met monthly and continued its efforts to hear from many of the parties involved with services to detainees during incarceration, their re-entry into the community and their follow-up after release from the correctional facilities of Santa Fe County. During this period, the Committee heard from and sought information from Public Safety Director Pablo Sedillo, Warden Mark Gallegos, Deputy Warden Mark Caldwell, Compliance Officer Anthony Martinez, Financial Manager Steve Shepherd, Nurse Manager Lisa Leiding, Re-entry Specialist Stacy Byard, Staff Psychologist Dr. Merritt Ayad, CQI Coordinator Ardis Thomas, Adult Facility Program Manager Renee Fernandez, Dr. Laura Brown of the Santa Fe Recovery Center, Archdiocesan Deacon Anthony Trujillo, Juvenile Justice Planner for the City of Santa Fe Richard De Mella, the Coalition for Prisoners' Rights Director Mara Taub and author Demetria Martinez.

We have continued to hear about the processes followed in the facilities, staff responsibilities, needs of detainees and the difficulties of connecting detainees to community services upon release. A number of Committee members have been active on related tasks, including the Health Action Plan for Santa Fe County, the District Court's work on improving systems of care for those leaving the facilities and other parallel activities.

Conclusions and Recommendations

1. The Committee is concerned that while improvements have been made in the State of New Mexico's Medicaid eligibility process, barriers still remain. This is in spite of the fact that the DOC now has a staff member dedicated to assisting detainees with the application process. The Committee urges the Santa Fe County Board of County Commissioners and the District Court to encourage the New Mexico Human Services Department to permit detainees to complete their Medicaid applications and to be assigned a case manager, while still in the facility. This applies particularly to those who have not been sentenced and therefore have not been assigned the currently required "release date."

2. A major goal of the Committee in the coming months is to assist the Department of Corrections in formulating a "Re-entry and Reintegration Model" for prisoners. We plan to reach out to community providers in an effort to assist the DOC in facilitating connections to various services in the community, including locating suitable employment.

3. The Committee firmly believes that out-patient treatment for released detainees in need of behavioral health services is more effective and more cost-efficient than in-patient facilities and that this is the principal area where the improvement of current services should lie. The Committee has learned of the barriers to connecting to community-based services of all kinds and would like to see case management services available upon release, in order to create a seamless transition from the facility into the community.

4. The Committee commends the Santa Fe County Board of County Commissioners and the Health and Human Services Division of Santa Fe County for creating and funding the position of Re-entry Specialist. The Committee further commends the Santa Fe County Board of County Commissioners for working to facilitate Medicaid enrollment and the Narcan training and distribution program within the facility. We strongly recommend that continued funding be available for the critical position of Re-entry Specialist, currently and ably filled by Stacy Byard. The Re-entry Specialist oversees the enrollment of detainees in Medicaid, the provision of Narcan training and treatment and works to connect detainees with needed community services upon their release.

5. The Committee is currently attempting to prioritize the needed services for detainees upon their release including homelessness (perhaps the number one issue), medical care, drug rehabilitation, alcohol issues, employment and behavioral health issues. The need for and provision of these "wrap-around" services to be available at a "one-stop" shop is being explored.

6. The Committee continues to review detainee re-entry programs in other jurisdictions for potential concepts and ideas applicable to Santa Fe County.

7. The Committee will continue to assess any barriers to family contacts, to be involved with the facility and its staff and to review carefully all data provided by the DOC.

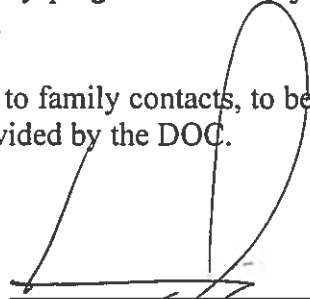

Frank Susman, Committee Chair

