

Henry P. Roybal  
Commissioner, District 1

Miguel Chavez  
Commissioner, District 2

Robert A. Anaya  
Commissioner, District 3

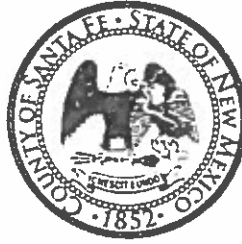

Kathy Holian  
Commissioner, District 4

Liz Stefanics  
Commissioner, District 5

Katherine Miller  
County Manager

## MEMORANDUM

DATE: July 28, 2016

TO: Board of County Commissioners

FROM: Michael Kelley, Public Works Department Director

VIA: Katherine Miller, County Manager *KM*

ITEM AND ISSUE: BCC Meeting September 13, 2016

Resolution No. 2016-\_\_\_\_\_ A Resolution Adopting Local Government Road Improvement Fund Project No. SP-5-17(184) For Pavement Rehabilitation/Improvements on County Roads Throughout Santa Fe County, New Mexico; Replacing and Superseding Resolution NO. 2016-77. (Public Works/Robert Martinez)

---

### SUMMARY

Staff is requesting approval of the resolution in support of participation in the 2016/2017 NMDOT Local Government Road Fund (LGRF) Program which provides funds to local entities for pavement rehabilitation and improvements.

### BACKGROUND

The BCC approved Resolution NO. 2016-77, at the July 12, 2016, BCC meeting to participate in the LGRF Program SP Funding for the pavement rehabilitation/improvements for various County Roads in Santa Fe County, New Mexico. The resolution contained minor errors that need to be corrected through a new resolution. Santa Fe County is required to provide 25% in matching funds in the amount of \$22,637.00 with the State's share of 75% in the amount of \$67,910.00 for a total project cost of \$90,547.00

### ACTION REQUESTED

The Public Works Department requests approval of the resolution in support of participation in Year 2016/2017 NMDOT LGRF Program.



**THE BOARD OF COUNTY COMMISSIONERS OF  
SANTA FE COUNTY  
RESOLUTION NO. 2016 - \_\_\_\_\_**

---

**A RESOLUTION ADOPTING LOCAL GOVERNMENT ROAD IMPROVEMENT  
FUND PROJECT NO. SP-5-17(184) FOR PAVEMENT  
REHABILITATION/IMPROVEMENTS OF COUNTY ROADS THROUGHOUT SANTA  
FE COUNTY, NEW MEXICO; REPLACING AND SUPERSEDING RESOLUTION NO.  
2016-77**

---

**WHEREAS**, pursuant to NMSA 1978, Section 67-3-28.2, assistance for local road construction and repair is available through the New Mexico Department of Transportation ("NMDOT") from the Local Government Road Improvements Fund ("LGRF"); and

**WHEREAS**, the County of Santa Fe ("County") applied for Fiscal Year 2017 LGRF funding for pavement rehabilitation/improvements on various roads; and

**WHEREAS**, by letter, dated June 20, 2016 (Exhibit A), NMDOT informed the County that Project No. SP-5-17(184) (the "Project") had been approved; and

**WHEREAS**, prior to development of a Cooperative Agreement for the Project, NMDOT requires the Board of County Commissioners ("Board") to adopt a resolution adopting the project and verifying its priority status with the County; and

**WHEREAS**, Resolution 2016-77, previously adopted by the Board regarding the Project included minor errors that the Board now desires to correct; and

**WHEREAS**, the location and other information concerning the Projects are depicted on the attached maps (Exhibit B) and in the following table:

**2017 SP Pavement Preservation Projects**

Road Name	SFC Road Number	Beginning of Project	End of Project	NMDOT Share	SF County Share	Total
Blue Jay Drive	N/A	Camino La Tierra	West Wildflower Drive	\$7,761.75	\$2,587.25	\$10,349.00
Cosmo circle	N/A	Camino La Tierra	Dead End	\$2,772.00	\$924.00	\$3,696.00
Dogwood Circle	N/A	East Wildflower Drive	Dead End	\$2,356.50	\$785.50	\$3,142.00

East Wildflower Drive	N/A	Camino La Tierra	Dead End	\$15,015.00	\$5,005.00	\$20,020.00
West Wildflower Drive	N/A	Camino La Tierra	End of maintenance sign	\$7,969.50	\$2,656.50	\$10,626.00
Elk Circle	N/A	Blue Jay Drive	Dead End	\$2,957.25	\$985.75	\$3,943.00
Foxtail Circle	N/A	Blue Jay Drive	Dead End	\$1,694.25	\$564.75	\$2,259.00
Laurel Circle	N/A	North Sparrow Lane	Dead End	\$2,079.00	\$693.00	\$2,772.00
North Sparrow Lane	N/A	West wildflower Drive	Dead End	\$4,235.25	\$1,411.75	\$5,647.00
Sunflower Circle	N/A	East Wildflower Drive	Dead End	\$2,587.50	\$862.50	\$3,450.00
Thistle Lane	N/A	East Wildflower Drive	E. Wildflower Dr(loop)	\$18,482	\$6,161	\$24,642.00
			<b>Total</b>	<b>\$67,910</b>	<b>\$22,637</b>	<b>\$90,547</b>

WHEREAS, the County shall pay all costs, if any, which exceed the total amount of \$90,547.00.

NOW, THEREFORE, BE IT RESOLVED that the Board (i) hereby adopts the Project as described in this Resolution; (ii) confirms the Project's priority status; (iii) agrees to provide the County Share of Project costs as set forth above; and (iv) delegates to the County Manager the authority to execute on behalf of the County the Cooperative Agreement with NMDOT for the Project and any amendments thereto.

BE IT FURTHER RESOLVED by the Board that this Resolution entirely replaces and supersedes Resolution No. 2016-77.

PASSED, APPROVED, AND ADOPTED THIS 13<sup>th</sup> DAY OF SEPTEMBER, 2016.

BOARD OF COUNTY COMMISSIONERS  
OF SANTA FE COUNTY

By: \_\_\_\_\_  
Miguel M. Chavez, Chair

ATTEST:

\_\_\_\_\_  
Geraldine Salazar, Santa Fe County Clerk

APPROVED AS TO FORM:



 Gregory S. Shaffer, Santa Fe County Attorney

FINANCE APPROVAL:

\_\_\_\_\_  
Carole Jaramillo, Santa Fe County Finance Director





NEW MEXICO DEPARTMENT OF  
TRANSPORTATION

6/20/2016

Santa Fe County  
PO Box 276  
Santa Fe, New Mexico 87504-0276  
ATTN: Robert Martinez

Re: FUNDING 2016/2017 LGRF PROGRAM

Dear Mr. Martinez,

At this point, I would like to inform you that the New Mexico Department of Transportation Commission has approved your project for 16/17. The funding amount is as follows:

<u>Project No.</u>	<u>Control No.</u>	<u>Entity Share (25%)</u>	<u>State Share (75%)</u>	<u>Project Total</u>
SP-5-17(184)	L500223	\$22,637.00	\$67,910.00	\$90,547.00

The following will be the scope of work:

PAVEMENT REHABILITATION/IMPROVEMENTS OF VARIOUS COUNTY ROADS

If the above funding amount requires that your project be adjusted from what was originally proposed (i.e. Changing lengths or adding or deleting roads with NO change in scope for "type of work to be done"), please submit the new adjusted project with the roads that are to be done and/or their new lengths. In this submittal you will need to submit a new Estimated Cost Summary detailing the above and all their corresponding costs, map of the new location and the new total for the Project.

Please submit the resolution for your project including the project scope, project limits, project location and the project amounts as indicated above. Upon receipt of your resolution I will generate four agreements for execution.

If changing the scope - as to type of work to be done - is absolutely necessary, then you will need to submit to the District Engineer a request for this scope change in writing explaining the reason for the change and a new resolution indicating the new scope of work. This will require approval at the next State Transportation Commission meeting.

To ensure funding of this project the agreements must be fully executed by October 31, 2016. Therefore we will need the above as soon as possible.

I hope you find this information helpful. If you have any questions, please contact me at (505) 995-7787. Please submit the applicable information as soon as possible so that I can send you four copies of the agreement for execution.

Sincerely,

Susan Godina  
Local Government Road Fund Coordinator  
NM DOT  
District 5

Susana Martinez  
Governor

Tom Church  
Cabinet Secretary

Commissioners

Ronald Schmeits  
Chairman  
District 4

Dr. Kenneth White  
Secretary  
District 1

David Sepich  
Commissioner  
District 2

Keith Mortensen  
Commissioner  
District 3

Butch Mathews  
Commissioner  
District 5

Jackson Gibson  
Commissioner  
District 6





CAMINO LA TIERRA

CAMINO LA TIERRA

CROSSOVER

B.O.P.

FOXTAIL CIR  
BLUE JAY DR

ELK CIR

DAYFLOWER DR

E.O.P.

WILDFLOWER DR

Santa Fe County  
2017 LGRF SP Project Map  
Blue Jay Drive  
Project Description -  
Single Penetration Chipseal  
Project Length - 0.42 Mile

B.O.P.- Camino La Tierra  
E.O.P.- West Wildflower Dr



Santa Fe County  
2017 LCRF SP Project Map  
Cosmos Circle  
Project Description -  
Single Penetration Chipseal  
Project Length - 0.15 Mile

E.O.P.

COSMOS CIR

B.O.P.

CAMINO LA TIERRA

CAMINO LA TIERRA

NA

B.O.P.- Camino La Tierra  
E.O.P.- Dead End

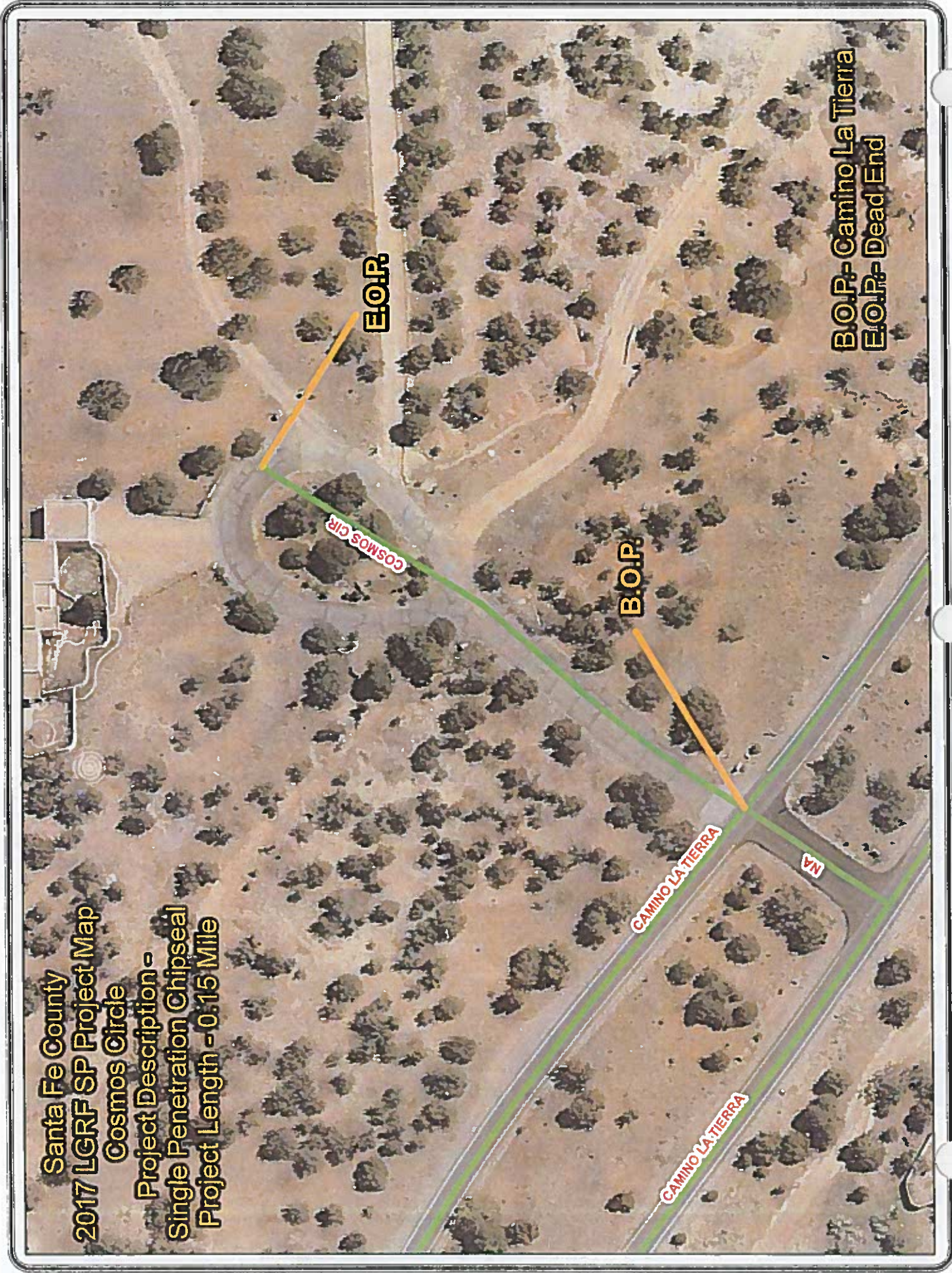



Santa Fe County  
2017 LGRF SP Project Map  
Dogwood Circle  
Project Description -  
Single Penetration Chipseal  
Project Length - 0.17 Mile

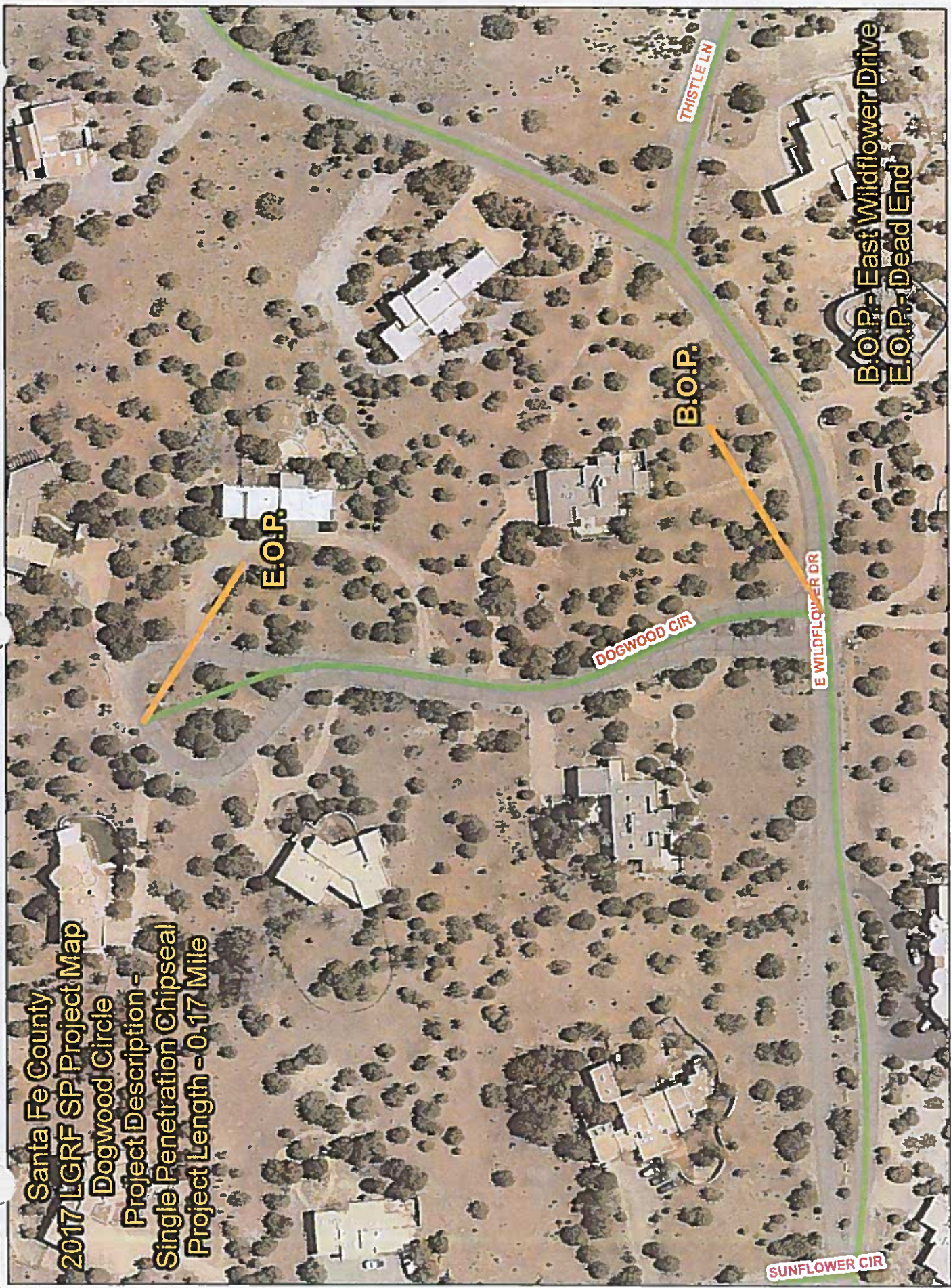



Santa Fe County  
2017 LGRF SP Project Map  
East Wildflower Drive  
Project Description -  
Single Penetration Chipseal  
Project Length - 0.78 Mile

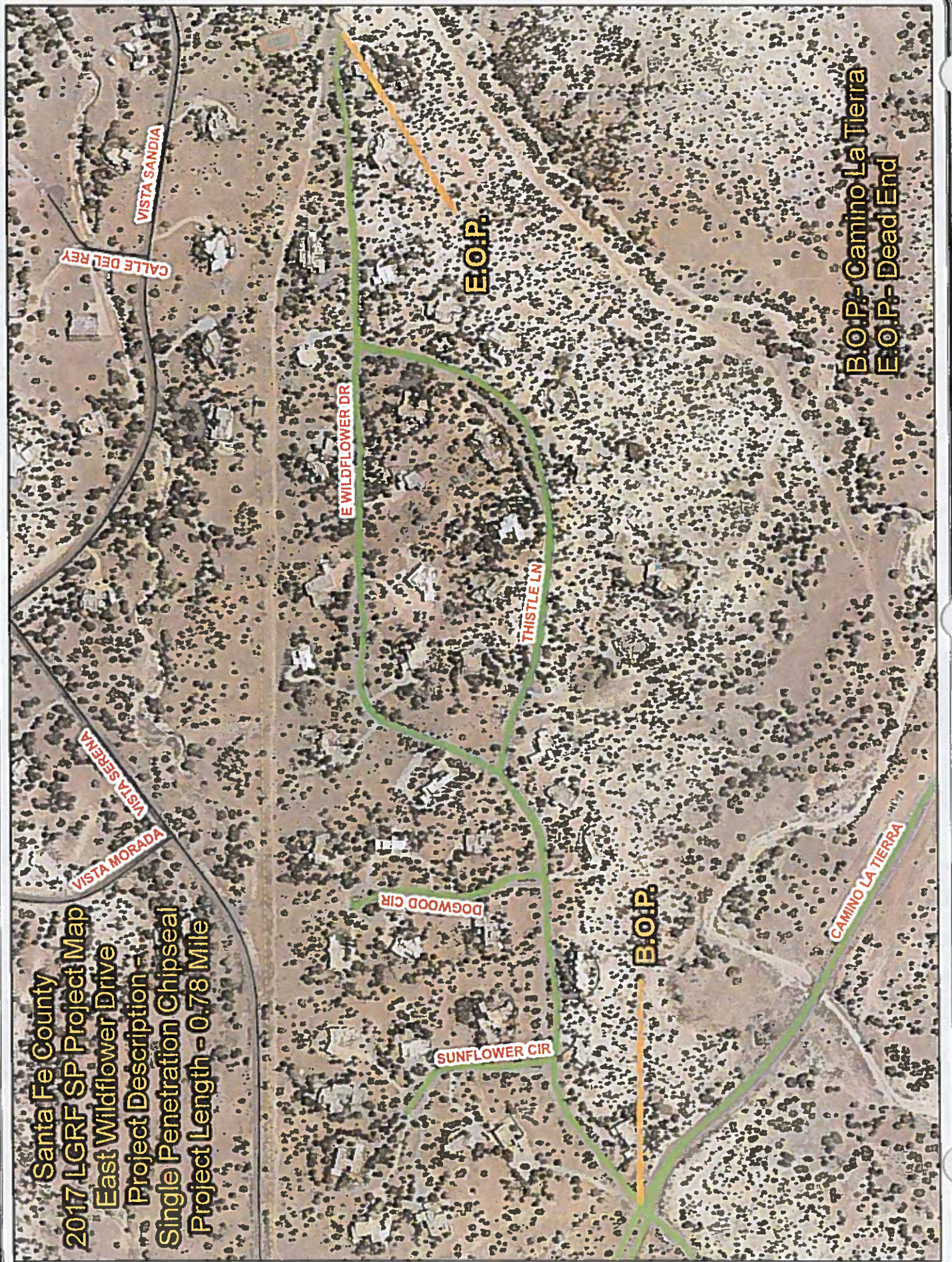

B.O.P. - Camino La Tierra  
E.O.P. - Dead End



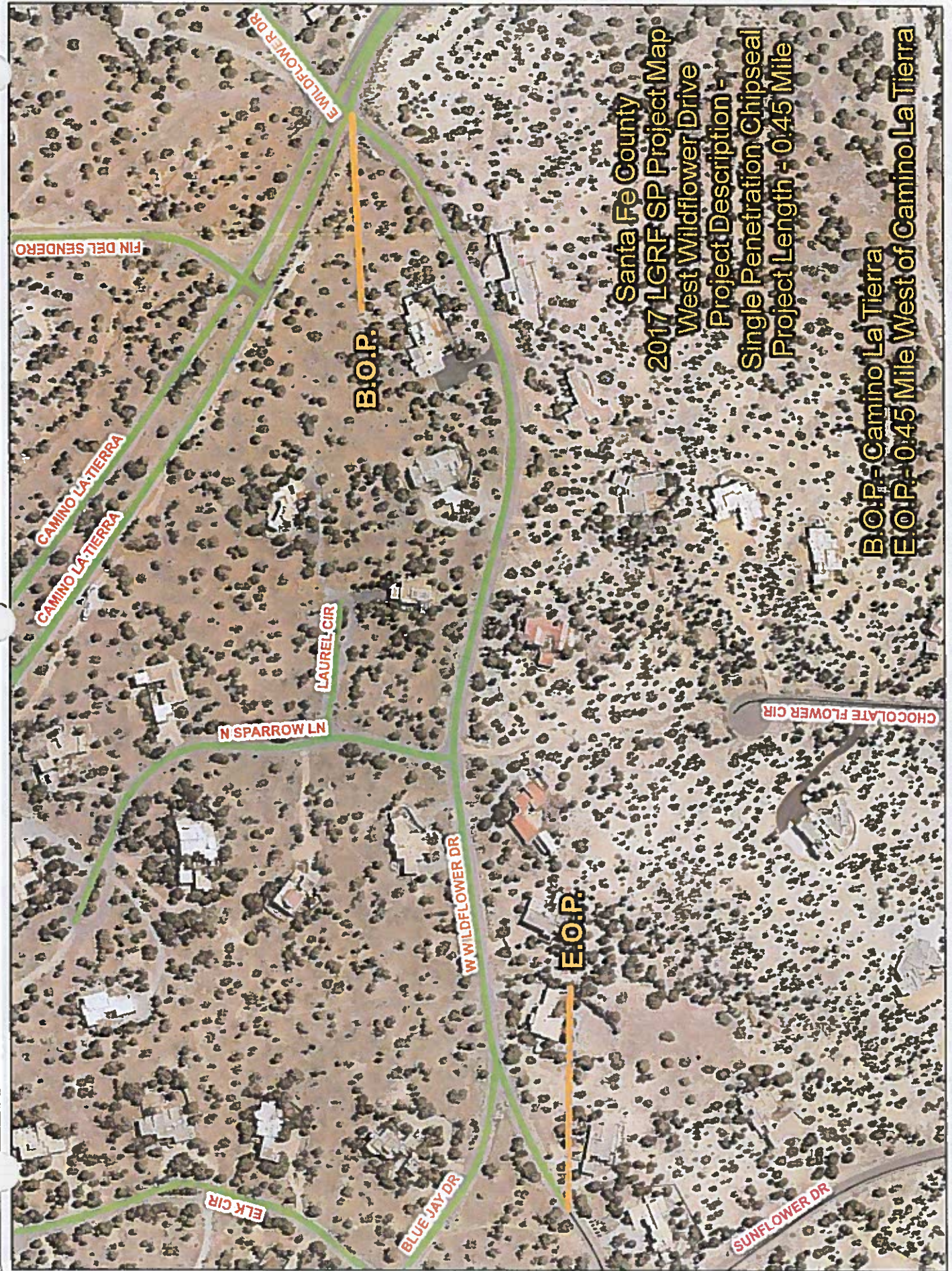

Santa Fe County  
2017 LGRF SP Project Map  
West Wildflower Drive  
Project Description -  
Single Penetration Chipseal  
Project Length - 0.45 Mile

B.O.P. - Camino La Tierra  
E.O.P. - 0.45 Mile West of Camino La Tierra



**Santa Fe County  
2017 LGRF SP Project Map  
Elk Circle**

**Project Description -  
Single Penetration Chipseal  
Project Length - 0.16 Mile**

**B.O.P. - Blue Jay Drive  
E.O.P. - Dead End**

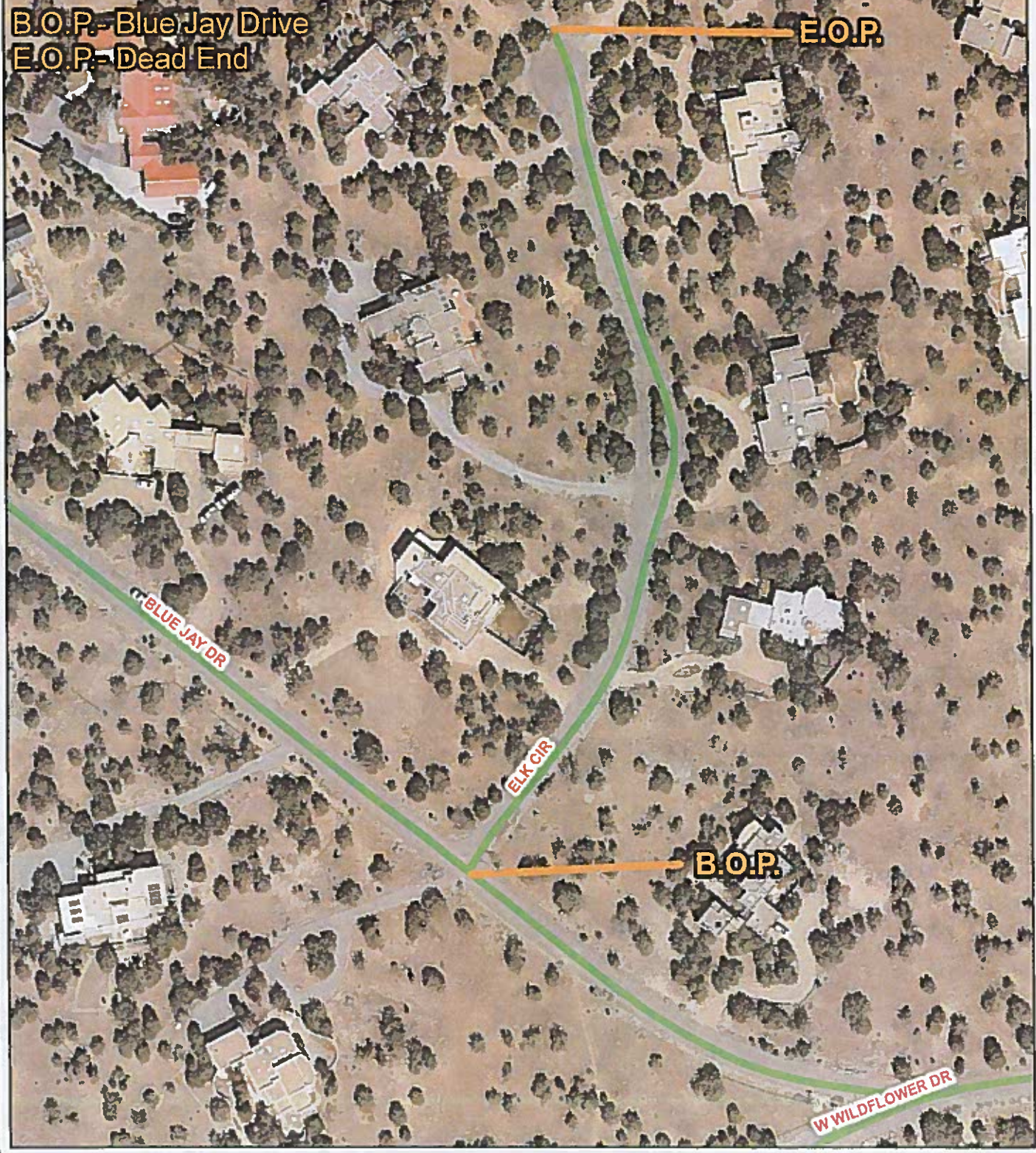



**Santa Fe County  
2017 LGRF SP Project Map  
Foxtail Circle**

**Project Description -  
Single Penetration Chipseal  
Project Length - 0.11 Mile**

**B.O.P. - Blue Jay Drive  
E.O.P. - Dead End**





**Santa Fe County  
2017 LGRF SP Project Map**

**Laurel Circle**

**Project Description -**

**Single Penetration Chipseal**

**Project Length - 0.10 Mile**

**B.O.P. - North Sparrow Lane**

**E.O.P. - Dead End**

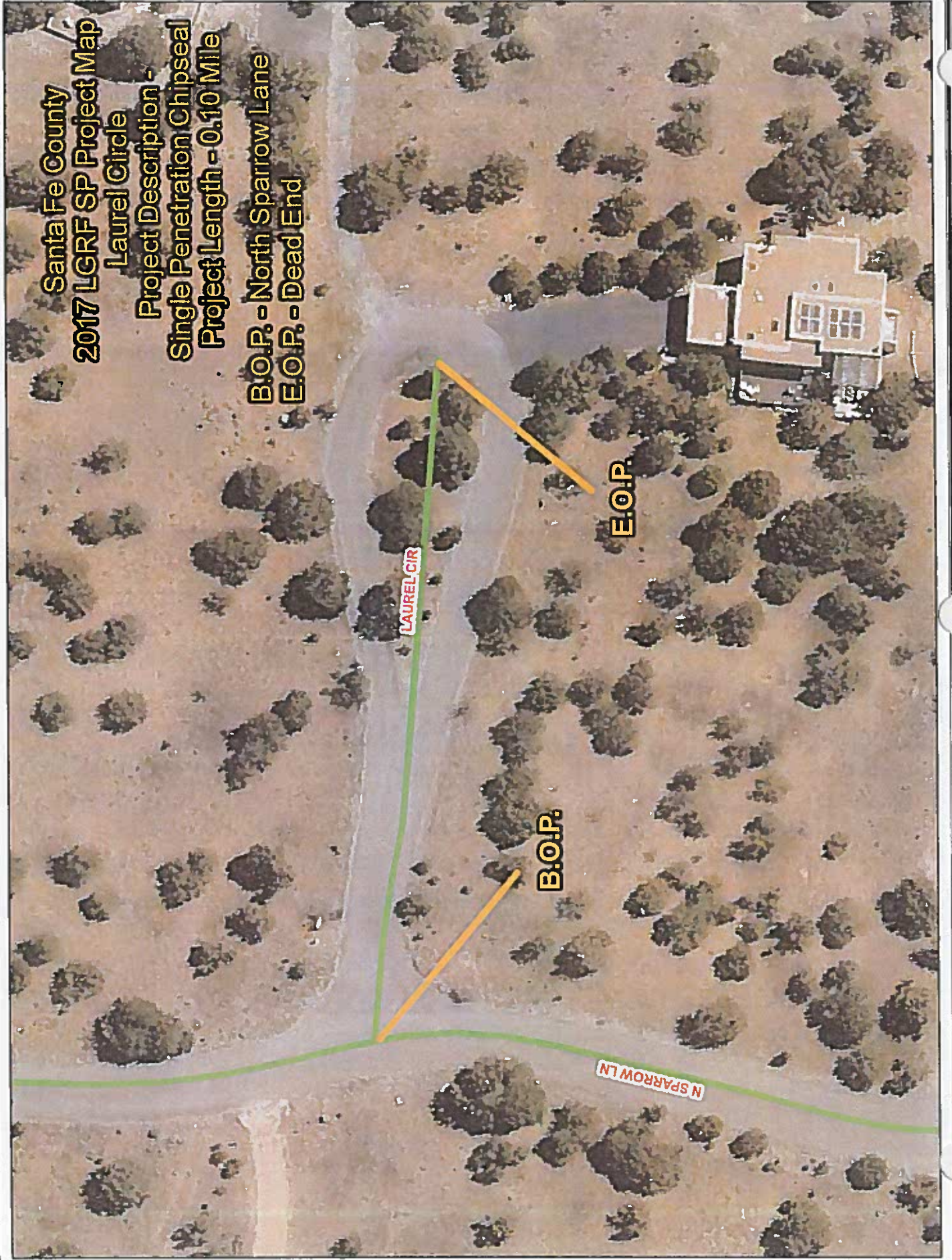



Santa Fe County  
2017 LGRF SP Project Map  
North Sparrow Lane  
Project Description -  
Single Penetration Chipseal  
Project Length - 0.22 Mile

B.O.P. - West Wildflower Drive  
E.O.P. - Dead End

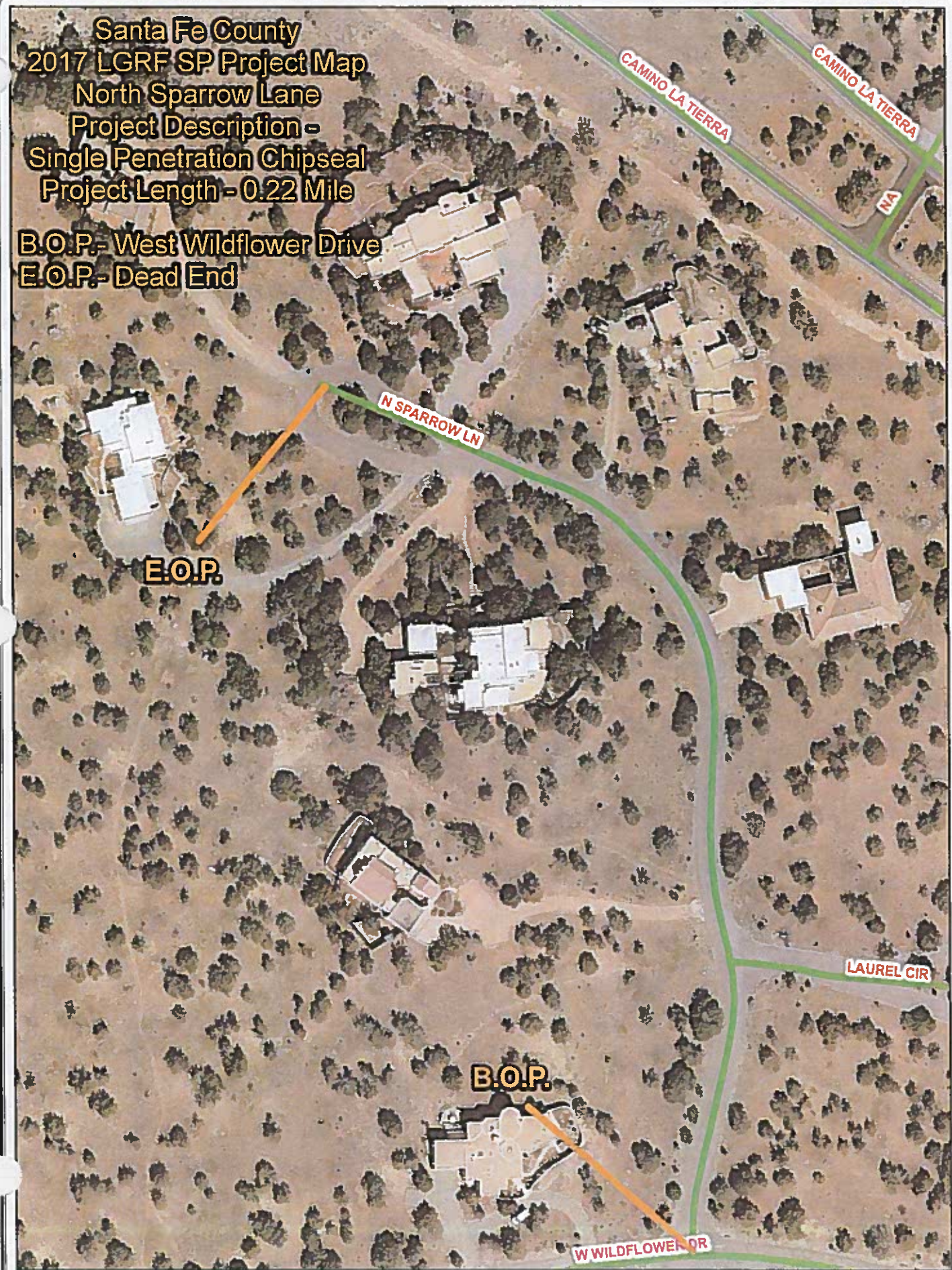



**Santa Fe County  
2017 LGRF SP Project Map**

**Sunflower Circle**

**Project Description -**

**Single Penetration Chipseal**

**Project Length - 0.14 Mile**

**B.O.P. - East Wildflower Drive**

**E.O.P. - Dead End**

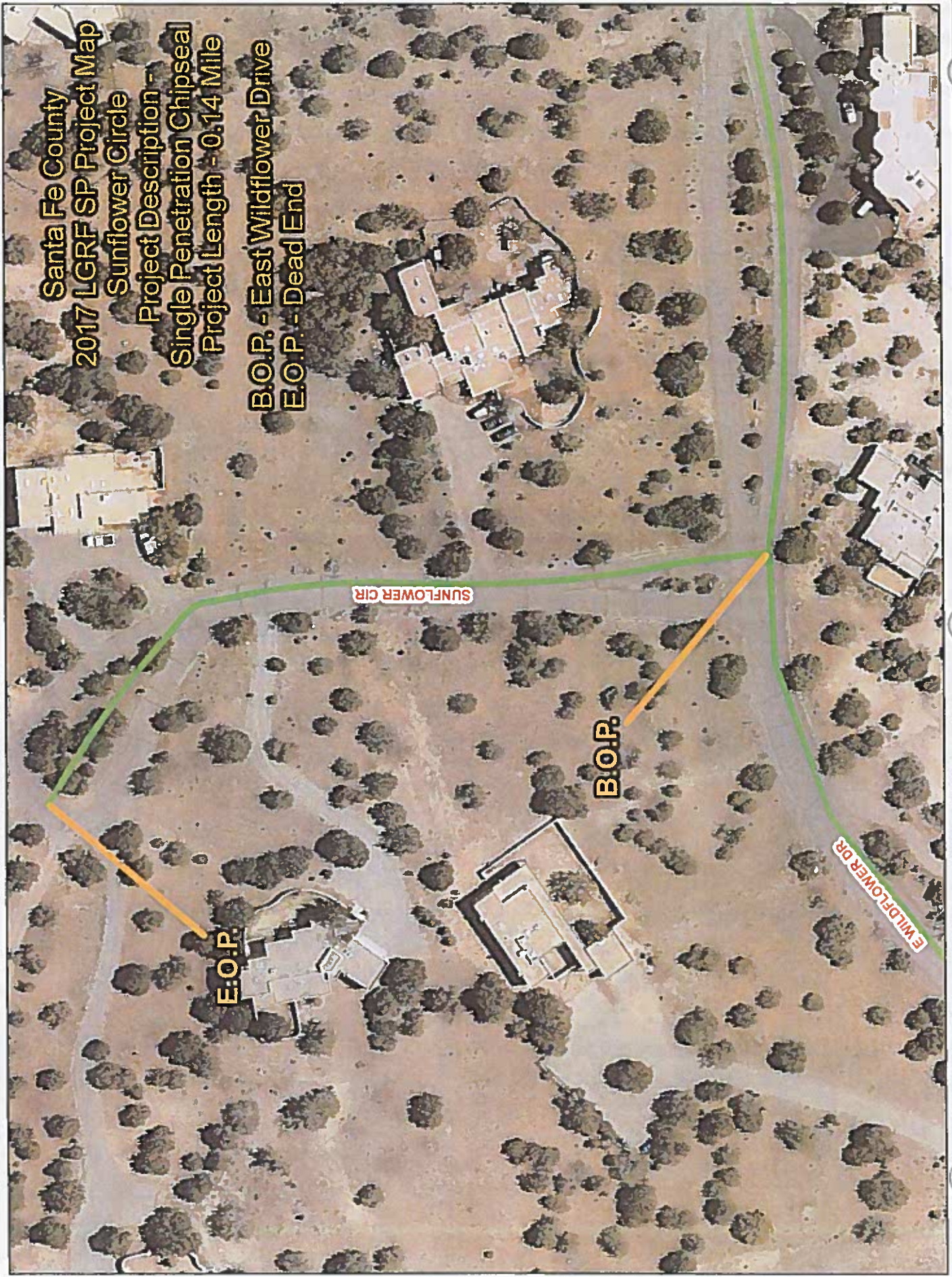



**Santa Fe County  
2017 LGRF SP Project Map**

**Thistle Lane**

**Project Description -**

**Single Penetration Chipseal**

**Project Length - 0.33 Mile**

**E WILDFLOWER DR**

**E.O.P.**

**B.O.P.**

**THISTLE LN**

**B.O.P. - East Wildflower Drive**

**E.O.P. - East Wildflower Drive**

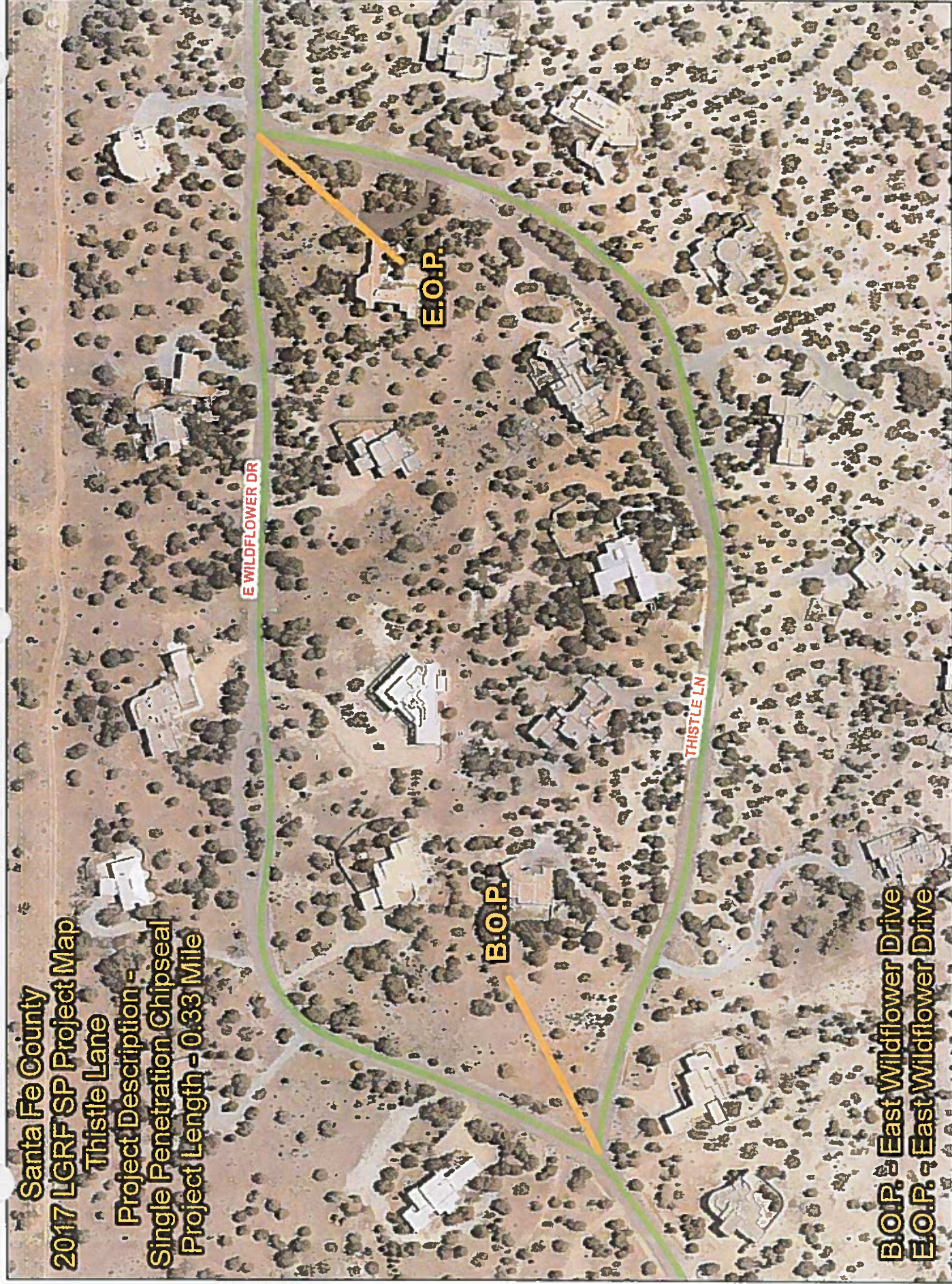



1	2	3	4	5	6	7	8	9	10	11	12	13	14	15	16	17	18	19	20	21	22	23	24	25	26	27	28	29	30	31	32	33	34	35	36	37	38	39	40	41	42	43	44	45	46	47	48	49	50	51	52	53	54	55	56	57	58	59	60	61	62	63	64	65	66	67	68	69	70	71	72	73	74	75	76	77	78	79	80	81	82	83	84	85	86	87	88	89	90	91	92	93	94	95	96	97	98	99	100	101	102	103	104	105	106	107	108	109	110	111	112	113	114	115	116	117	118	119	120	121	122	123	124	125	126	127	128	129	130	131	132	133	134	135	136	137	138	139	140	141	142	143	144	145	146	147	148	149	150	151	152	153	154	155	156	157	158	159	160	161	162	163	164	165	166	167	168	169	170	171	172	173	174	175	176	177	178	179	180	181	182	183	184	185	186	187	188	189	190	191	192	193	194	195	196	197	198	199	200	201	202	203	204	205	206	207	208	209	210	211	212	213	214	215	216	217	218	219	220	221	222	223	224	225	226	227	228	229	230	231	232	233	234	235	236	237	238	239	240	241	242	243	244	245	246	247	248	249	250	251	252	253	254	255	256	257	258	259	260	261	262	263	264	265	266	267	268	269	270	271	272	273	274	275	276	277	278	279	280	281	282	283	284	285	286	287	288	289	290	291	292	293	294	295	296	297	298	299	300	301	302	303	304	305	306	307	308	309	310	311	312	313	314	315	316	317	318	319	320	321	322	323	324	325	326	327	328	329	330	331	332	333	334	335	336	337	338	339	340	341	342	343	344	345	346	347	348	349	350	351	352	353	354	355	356	357	358	359	360	361	362	363	364	365	366	367	368	369	370	371	372	373	374	375	376	377	378	379	380	381	382	383	384	385	386	387	388	389	390	391	392	393	394	395	396	397	398	399	400	401	402	403	404	405	406	407	408	409	410	411	412	413	414	415	416	417	418	419	420	421	422	423	424	425	426	427	428	429	430	431	432	433	434	435	436	437	438	439	440	441	442	443	444	445	446	447	448	449	450	451	452	453	454	455	456	457	458	459	460	461	462	463	464	465	466	467	468	469	470	471	472	473	474	475	476	477	478	479	480	481	482	483	484	485	486	487	488	489	490	491	492	493	494	495	496	497	498	499	500	501	502	503	504	505	506	507	508	509	510	511	512	513	514	515	516	517	518	519	520	521	522	523	524	525	526	527	528	529	530	531	532	533	534	535	536	537	538	539	540	541	542	543	544	545	546	547	548	549	550	551	552	553	554	555	556	557	558	559	560	561	562	563	564	565	566	567	568	569	570	571	572	573	574	575	576	577	578	579	580	581	582	583	584	585	586	587	588	589	590	591	592	593	594	595	596	597	598	599	600	601	602	603	604	605	606	607	608	609	610	611	612	613	614	615	616	617	618	619	620	621	622	623	624	625	626	627	628	629	630	631	632	633	634	635	636	637	638	639	640	641	642	643	644	645	646	647	648	649	650	651	652	653	654	655	656	657	658	659	660	661	662	663	664	665	666	667	668	669	670	671	672	673	674	675	676	677	678	679	680	681	682	683	684	685	686	687	688	689	690	691	692	693	694	695	696	697	698	699	700	701	702	703	704	705	706	707	708	709	710	711	712	713	714	715	716	717	718	719	720	721	722	723	724	725	726	727	728	729	730	731	732	733	734	735	736	737	738	739	740	741	742	743	744	745	746	747	748	749	750	751	752	753	754	755	756	757	758	759	760	761	762	763	764	765	766	767	768	769	770	771	772	773	774	775	776	777	778	779	780	781	782	783	784	785	786	787	788	789	790	791	792	793	794	795	796	797	798	799	800	801	802	803	804	805	806	807	808	809	810	811	812	813	814	815	816	817	818	819	820	821	822	823	824	825	826	827	828	829	830	831	832	833	834	835	836	837	838	839	840	841	842	843	844	845	846	847	848	849	850	851	852	853	854	855	856	857	858	859	860	861	862	863	864	865	866	867	868	869	870	871	872	873	874	875	876	877	878	879	880	881	882	883	884	885	886	887	888	889	890	891	892	893	894	895	896	897	898	899	900	901	902	903	904	905	906	907	908	909	910	911	912	913	914	915	916	917	918	919	920	921	922	923	924	925	926	927	928	929	930	931	932	933	934	935	936	937	938	939	940	941	942	943	944	945	946	947	948	949	950	951	952	953	954	955	956	957	958	959	960	961	962	963	964	965	966	967	968	969	970	971	972	973	974	975	976	977	978	979	980	981	982	983	984	985	986	987	988	989	990	991	992	993	994	995	996	997	998	999	1000	1001	1002	1003	1004	1005	1006	1007	1008	1009	1010	1011	1012	1013	1014	1015	1016	1017	1018	1019	1020	1021	1022	1023	1024	1025	1026	1027	1028	1029	1030	1031	1032	1033	1034	1035	1036	1037	1038	1039	1040	1041	1042	1043	1044	1045	1046	1047	1048	1049	1050	1051	1052	1053	1054	1055	1056	1057	1058	1059	1060	1061	1062	1063	1064	1065	1066	1067	1068	1069	1070	1071	1072	1073	1074	1075	1076	1077	1078	1079	1080	1081	1082	1083	1084	1085	1086	1087	1088	1089	1090	1091	1092	1093	1094	1095	1096	1097	1098	1099	1100	1101	1102	1103	1104	1105	1106	1107	1108	1109	1110	1111	1112	1113	1114	1115	1116	1117	1118	1119	1120	1121	1122	1123	1124	1125	1126	1127	1128	1129	1130	1131	1132	1133	1134	1135	1136	1137	1138	1139	1140	1141	1142	1143	1144	1145	1146	1147	1148	1149	1150	1151	1152	1153	1154	1155	1156	1157	1158	1159	1160	1161	1162	1163	1164	1165	1166	1167	1168	1169	1170	1171	1172	1173	1174	1175	1176	1177	1178	1179	1180	1181	1182	1183	1184	1185	1186	1187	1188	1189	1190	1191	1192	1193	1194	1195	1196	1197	1198	1199	1200	1201	1202	1203	1204	1205	1206	1207	1208	1209	1210	1211	1212	1213	1214	1215	1216	1217	1218	1219	1220	1221	1222	1223	1224	1225	1226	1227	1228	1229	1230	1231	1232	1233	1234	1235	1236	1237	1238	1239	1240	1241	1242	1243	1244	1245	1246	1247	1248	1249	1250	1251	1252	1253	1254	1255	1256	1257	1258	1259	1260	1261	1262	1263	1264	1265	1266	1267	1268	1269	1270	1271	1272	1273	1274	1275	1276	1277	1278	1279	1280	1281	1282	1283	1284	1285	1286	1287	1288	1289	1290	1291	1292	1293	1294	1295	1296	1297	1298	1299	1300	1301	1302	1303	1304	1305	1306	1307	1308	1309	1310	1311	1312	1313	1314	1315	1316	1317	1318	1319	1320	1321	1322	1323	1324	1325	1326	1327	1328	1329	1330	1331	1332	1333	1334	1335	1336	1337	1338	1339	1340	1341	1342	1343	1344	1345	1346	1347	1348	1349	1350	1351	1352	1353	1354	1355	1356	1357	1358	1359	1360	1361	1362	1363	1364	1365	1366	1367	1368	1369	1370	1371	1372	1373	1374	1375	1376	1377	1378	1379	1380	1381	1382	1383	1384	1385	1386	1387	1388	1389	1390	1391	1392	1393	1394	1395	1396	1397	1398	1399	1400	1401	1402	1403	1404	1405	1406	1407	1408	1409	1410	1411	1412	1413	1414	1415	1416	1417	1418	1419	1420	1421	1422	1423	1424	1425	1426	1427	1428	1429	1430	1431	1432	1433	1434	1435	1436	1437	1438	1439	1440	1441	1442	1443	1444	1445	1446	1447	1448	1449	1450	1451	1452	1453	1454	1455	1456	1457	1458	1459	1460	1461	1462	1463	1464	1465	1466	1467	1468	1469	1470	1471	1472	1473	1474	1475	1476	1477	1478	1479	1480	1481	1482	1483	1484	1485	1486	1487	1488	1489
---	---	---	---	---	---	---	---	---	----	----	----	----	----	----	----	----	----	----	----	----	----	----	----	----	----	----	----	----	----	----	----	----	----	----	----	----	----	----	----	----	----	----	----	----	----	----	----	----	----	----	----	----	----	----	----	----	----	----	----	----	----	----	----	----	----	----	----	----	----	----	----	----	----	----	----	----	----	----	----	----	----	----	----	----	----	----	----	----	----	----	----	----	----	----	----	----	----	----	-----	-----	-----	-----	-----	-----	-----	-----	-----	-----	-----	-----	-----	-----	-----	-----	-----	-----	-----	-----	-----	-----	-----	-----	-----	-----	-----	-----	-----	-----	-----	-----	-----	-----	-----	-----	-----	-----	-----	-----	-----	-----	-----	-----	-----	-----	-----	-----	-----	-----	-----	-----	-----	-----	-----	-----	-----	-----	-----	-----	-----	-----	-----	-----	-----	-----	-----	-----	-----	-----	-----	-----	-----	-----	-----	-----	-----	-----	-----	-----	-----	-----	-----	-----	-----	-----	-----	-----	-----	-----	-----	-----	-----	-----	-----	-----	-----	-----	-----	-----	-----	-----	-----	-----	-----	-----	-----	-----	-----	-----	-----	-----	-----	-----	-----	-----	-----	-----	-----	-----	-----	-----	-----	-----	-----	-----	-----	-----	-----	-----	-----	-----	-----	-----	-----	-----	-----	-----	-----	-----	-----	-----	-----	-----	-----	-----	-----	-----	-----	-----	-----	-----	-----	-----	-----	-----	-----	-----	-----	-----	-----	-----	-----	-----	-----	-----	-----	-----	-----	-----	-----	-----	-----	-----	-----	-----	-----	-----	-----	-----	-----	-----	-----	-----	-----	-----	-----	-----	-----	-----	-----	-----	-----	-----	-----	-----	-----	-----	-----	-----	-----	-----	-----	-----	-----	-----	-----	-----	-----	-----	-----	-----	-----	-----	-----	-----	-----	-----	-----	-----	-----	-----	-----	-----	-----	-----	-----	-----	-----	-----	-----	-----	-----	-----	-----	-----	-----	-----	-----	-----	-----	-----	-----	-----	-----	-----	-----	-----	-----	-----	-----	-----	-----	-----	-----	-----	-----	-----	-----	-----	-----	-----	-----	-----	-----	-----	-----	-----	-----	-----	-----	-----	-----	-----	-----	-----	-----	-----	-----	-----	-----	-----	-----	-----	-----	-----	-----	-----	-----	-----	-----	-----	-----	-----	-----	-----	-----	-----	-----	-----	-----	-----	-----	-----	-----	-----	-----	-----	-----	-----	-----	-----	-----	-----	-----	-----	-----	-----	-----	-----	-----	-----	-----	-----	-----	-----	-----	-----	-----	-----	-----	-----	-----	-----	-----	-----	-----	-----	-----	-----	-----	-----	-----	-----	-----	-----	-----	-----	-----	-----	-----	-----	-----	-----	-----	-----	-----	-----	-----	-----	-----	-----	-----	-----	-----	-----	-----	-----	-----	-----	-----	-----	-----	-----	-----	-----	-----	-----	-----	-----	-----	-----	-----	-----	-----	-----	-----	-----	-----	-----	-----	-----	-----	-----	-----	-----	-----	-----	-----	-----	-----	-----	-----	-----	-----	-----	-----	-----	-----	-----	-----	-----	-----	-----	-----	-----	-----	-----	-----	-----	-----	-----	-----	-----	-----	-----	-----	-----	-----	-----	-----	-----	-----	-----	-----	-----	-----	-----	-----	-----	-----	-----	-----	-----	-----	-----	-----	-----	-----	-----	-----	-----	-----	-----	-----	-----	-----	-----	-----	-----	-----	-----	-----	-----	-----	-----	-----	-----	-----	-----	-----	-----	-----	-----	-----	-----	-----	-----	-----	-----	-----	-----	-----	-----	-----	-----	-----	-----	-----	-----	-----	-----	-----	-----	-----	-----	-----	-----	-----	-----	-----	-----	-----	-----	-----	-----	-----	-----	-----	-----	-----	-----	-----	-----	-----	-----	-----	-----	-----	-----	-----	-----	-----	-----	-----	-----	-----	-----	-----	-----	-----	-----	-----	-----	-----	-----	-----	-----	-----	-----	-----	-----	-----	-----	-----	-----	-----	-----	-----	-----	-----	-----	-----	-----	-----	-----	-----	-----	-----	-----	-----	-----	-----	-----	-----	-----	-----	-----	-----	-----	-----	-----	-----	-----	-----	-----	-----	-----	-----	-----	-----	-----	-----	-----	-----	-----	-----	-----	-----	-----	-----	-----	-----	-----	-----	-----	-----	-----	-----	-----	-----	-----	-----	-----	-----	-----	-----	-----	-----	-----	-----	-----	-----	-----	-----	-----	-----	-----	-----	-----	-----	-----	-----	-----	-----	-----	-----	-----	-----	-----	-----	-----	-----	-----	-----	-----	-----	-----	-----	-----	-----	-----	-----	-----	-----	-----	-----	-----	-----	-----	-----	-----	-----	-----	-----	-----	-----	-----	-----	-----	-----	-----	-----	-----	-----	-----	-----	-----	-----	-----	-----	-----	-----	-----	-----	-----	-----	-----	-----	-----	-----	-----	-----	-----	-----	-----	-----	-----	-----	-----	-----	-----	-----	-----	-----	-----	-----	-----	-----	-----	-----	-----	-----	-----	-----	-----	-----	-----	-----	-----	-----	-----	-----	-----	-----	-----	-----	-----	-----	-----	-----	-----	-----	-----	-----	-----	-----	-----	-----	-----	-----	-----	-----	-----	-----	-----	-----	-----	-----	-----	-----	-----	-----	-----	-----	-----	-----	-----	-----	-----	-----	-----	-----	-----	-----	-----	-----	-----	-----	-----	-----	-----	-----	-----	-----	-----	-----	-----	-----	-----	-----	-----	-----	-----	-----	-----	-----	-----	-----	-----	-----	-----	-----	-----	-----	-----	-----	-----	-----	-----	-----	-----	-----	-----	-----	-----	-----	-----	-----	-----	-----	-----	-----	-----	-----	-----	-----	-----	-----	-----	-----	-----	-----	-----	-----	-----	-----	-----	-----	-----	-----	-----	-----	-----	-----	-----	-----	-----	-----	-----	-----	-----	-----	-----	-----	-----	-----	-----	-----	-----	-----	-----	-----	-----	-----	-----	-----	-----	-----	-----	-----	-----	-----	-----	-----	-----	-----	-----	-----	-----	-----	-----	-----	-----	-----	-----	-----	-----	-----	-----	-----	-----	-----	-----	-----	-----	-----	-----	-----	-----	-----	-----	-----	-----	-----	-----	-----	-----	-----	-----	-----	-----	-----	-----	-----	-----	-----	-----	-----	-----	------	------	------	------	------	------	------	------	------	------	------	------	------	------	------	------	------	------	------	------	------	------	------	------	------	------	------	------	------	------	------	------	------	------	------	------	------	------	------	------	------	------	------	------	------	------	------	------	------	------	------	------	------	------	------	------	------	------	------	------	------	------	------	------	------	------	------	------	------	------	------	------	------	------	------	------	------	------	------	------	------	------	------	------	------	------	------	------	------	------	------	------	------	------	------	------	------	------	------	------	------	------	------	------	------	------	------	------	------	------	------	------	------	------	------	------	------	------	------	------	------	------	------	------	------	------	------	------	------	------	------	------	------	------	------	------	------	------	------	------	------	------	------	------	------	------	------	------	------	------	------	------	------	------	------	------	------	------	------	------	------	------	------	------	------	------	------	------	------	------	------	------	------	------	------	------	------	------	------	------	------	------	------	------	------	------	------	------	------	------	------	------	------	------	------	------	------	------	------	------	------	------	------	------	------	------	------	------	------	------	------	------	------	------	------	------	------	------	------	------	------	------	------	------	------	------	------	------	------	------	------	------	------	------	------	------	------	------	------	------	------	------	------	------	------	------	------	------	------	------	------	------	------	------	------	------	------	------	------	------	------	------	------	------	------	------	------	------	------	------	------	------	------	------	------	------	------	------	------	------	------	------	------	------	------	------	------	------	------	------	------	------	------	------	------	------	------	------	------	------	------	------	------	------	------	------	------	------	------	------	------	------	------	------	------	------	------	------	------	------	------	------	------	------	------	------	------	------	------	------	------	------	------	------	------	------	------	------	------	------	------	------	------	------	------	------	------	------	------	------	------	------	------	------	------	------	------	------	------	------	------	------	------	------	------	------	------	------	------	------	------	------	------	------	------	------	------	------	------	------	------	------	------	------	------	------	------	------	------	------	------	------	------	------	------	------	------	------	------	------	------	------	------	------	------	------	------	------	------	------	------	------	------	------	------	------	------	------	------	------	------	------	------	------	------	------	------	------	------	------	------	------	------	------	------	------	------	------	------	------	------	------	------	------	------	------	------	------	------	------	------	------	------	------	------	------	------	------	------	------	------	------	------	------	------	------	------	------	------	------	------	------	------	------	------	------	------	------	------	------	------	------	------	------	------	------	------	------	------	------

**THE BOARD OF COUNTY COMMISSIONERS  
OF SANTA FE COUNTY  
RESOLUTION NO. 2016 - 77**

---

**A RESOLUTION ADOPTING LOCAL GOVERNMENT  
ROAD IMPROVEMENT FUND PROJECT NO. SP-5-17(184)  
FOR PAVEMENT REHABILITATION/IMPROVEMENTS  
OF COUNTY ROADS THROUGHOUT SANTA FE  
COUNTY, NEW MEXICO**

---

**WHEREAS**, pursuant to NMSA 1978, Section 67-3-28.2, assistance for local road construction and repair is available through the New Mexico Department of Transportation ("NMDOT") from the Local Government Road Improvements Fund ("LGRF"); and

**WHEREAS**, the County of Santa Fe ("County") applied for Fiscal Year 2017 LGRF funding for pavement rehabilitation/improvements on various roads; and

**WHEREAS**, by letter, dated June 20, 2016 (Exhibit A), NMDOT informed the County that Project No. SP-5-17(184) (the "Project") had been approved; and

**WHEREAS**, prior to development of a Cooperative Agreement for the Project, NMDOT requires the Board of County Commissioners ("Board") to adopt a resolution adopting the project and verifying its priority status with the County; and

**WHEREAS**, the location and other information concerning the Project are depicted on the attached maps (Exhibit B) and in the following table on the page 2 of this Resolution:

## 2017 SP Pavement Preservation Projects

Road Name	SFC Road Number	Beginning of Project	End of Project	NMDOT Share	SF County Share	Total
Blue Jay Drive	N/A	Camino La Tierra	West Wildflower Drive	\$7,761.75	\$2,587.25	\$10,349.00
Cosmo circle	N/A	Camino La Tierra	Dead End	\$2,772.00	\$924.00	\$3,696.00
Dogwood Circle	N/A	East Wildflower Drive	Dead End	\$2,356.50	\$785.50	\$3,142.00
East Wildflower Drive	N/A	Camino La Tierra	Dead End	\$15,015.00	\$5,005.00	\$20,020.00
West Wildflower Drive	N/A	Camino La Tierra	End of maintenance sign	\$7,969.50	\$2,656.50	\$10,626.00
Elk Circle	N/A	Blue Jay Drive	Dead End	\$2,957.25	\$985.75	\$3,943.00
Foxtail Circle	N/A	Blue Jay Drive	Dead End	\$1,694.25	\$564.75	\$2,259.00
Laurel Circle	N/A	North Sparrow Lane	Dead End	\$2,079.00	\$693.00	\$2,772.00
North Sparrow Lane	N/A	West wildflower Drive	Dead End	\$4,235.25	\$1,411.75	\$5,647.00
Sunflower Circle	N/A	East Wildflower Drive	Dead End	\$2,587.50	\$862.50	\$3,450.00
Thistle Lane	N/A	East Wildflower Drive	E. Wildflower Dr(loop)	\$18,481.50	\$6,160.50	\$24,642.00
			Total	\$67,909.50	\$22,636.50	\$90,546.00

NOW, THEREFORE, BE IT RESOLVED that the Board (i) hereby adopts the Project as described in this Resolution; (ii) confirms the Project's priority status; (iii) agrees to provide the County Share of Project costs as set forth above; and (iv) delegates to the County Manager the authority to execute on behalf of the County the Cooperative Agreement with NMDOT for the Project and any amendments thereto.

PASSED, APPROVED, AND ADOPTED THIS 12<sup>th</sup> DAY OF JULY, 2016.

BOARD OF COUNTY COMMISSIONERS  
OF SANTA FE COUNTY

By: Miguel M. Chavez  
Miguel M. Chavez, Chair

ATTEST:

Geraldine Salazar  
Geraldine Salazar, Santa Fe County Clerk

APPROVED AS TO FORM:

Gregory S. Shaffer  
Gregory S. Shaffer, Santa Fe County Attorney

FINANCE APPROVAL:

Carole H. Jaramillo  
Carole H. Jaramillo, Santa Fe County Finance Director



COUNTY OF SANTA FE )  
STATE OF NEW MEXICO ) ss

BCC RESOLUTIONS  
PAGES: 15

I Hereby Certify That This Instrument Was Filed for  
Record On The 14TH Day Of July, 2016 at 09:58:18 AM  
and Was Duly Recorded as Instrument # 1798818  
Of The Records Of Santa Fe County

Witness My Hand And Seal Of Office  
Deputy Juan Hernandez Geraldine Salazar  
County Clerk, Santa Fe, NM



NEW MEXICO DEPARTMENT OF  
TRANSPORTATION

6/20/2016

Santa Fe County  
PO Box 276  
Santa Fe, New Mexico 87504-0276  
ATTN: Robert Martinez

Re: FUNDING 2016/2017 LGRF PROGRAM

Dear Mr. Martinez,

At this point, I would like to inform you that the New Mexico Department of Transportation Commission has approved your project for 16/17. The funding amount is as follows:

Project No.	Control No.	Entity Share (25%)	State Share (75%)	Project Total
SP-5-17(184)	L500223	\$23,637.00	\$67,910.00	\$90,547.00

The following will be the scope of work:

PAVEMENT REHABILITATION/IMPROVEMENTS OF VARIOUS COUNTY ROADS

If the above funding amount requires that your project be adjusted from what was originally proposed (i.e. Changing lengths or adding or deleting roads with NO change in scope for "type of work to be done"), please submit the new adjusted project with the roads that are to be done and/or their new lengths. In this submittal you will need to submit a new Estimated Cost Summary detailing the above and all their corresponding costs, map of the new location and the new total for the Project.

Please submit the resolution for your project including the project scope, project limits, project location and the project amounts as indicated above. Upon receipt of your resolution I will generate four agreements for execution.

If changing the scope - as to type of work to be done - is absolutely necessary, then you will need to submit to the District Engineer a request for this scope change in writing explaining the reason for the change and a new resolution indicating the new scope of work. This will require approval at the next State Transportation Commission meeting.

To ensure funding of this project the agreements must be fully executed by October 31, 2016. Therefore we will need the above as soon as possible.

I hope you find this information helpful. If you have any questions, please contact me at (505) 995-7787. Please submit the applicable information as soon as possible so that I can send you four copies of the agreement for execution.

Sincerely,

Susan Godina  
Local Government Road Fund Coordinator  
NM DOT  
District 5

Susana Martinez  
Governor

Tom Church  
Cabinet Secretary

Commissioners

Ronald Schmeltz  
Chairman  
District 4

Dr. Kenneth White  
Secretary  
District 1

David Sepich  
Commissioner  
District 2

Keith Mortensen  
Commissioner  
District 3

Burt Mathews  
Commissioner  
District 5

Jackson Gibson  
Commissioner  
District 6

District Five

P.O. Box 4127

Santa Fe, NM 87502

EXHIBIT A

SFC CLERK RECORDED 07/14/2016



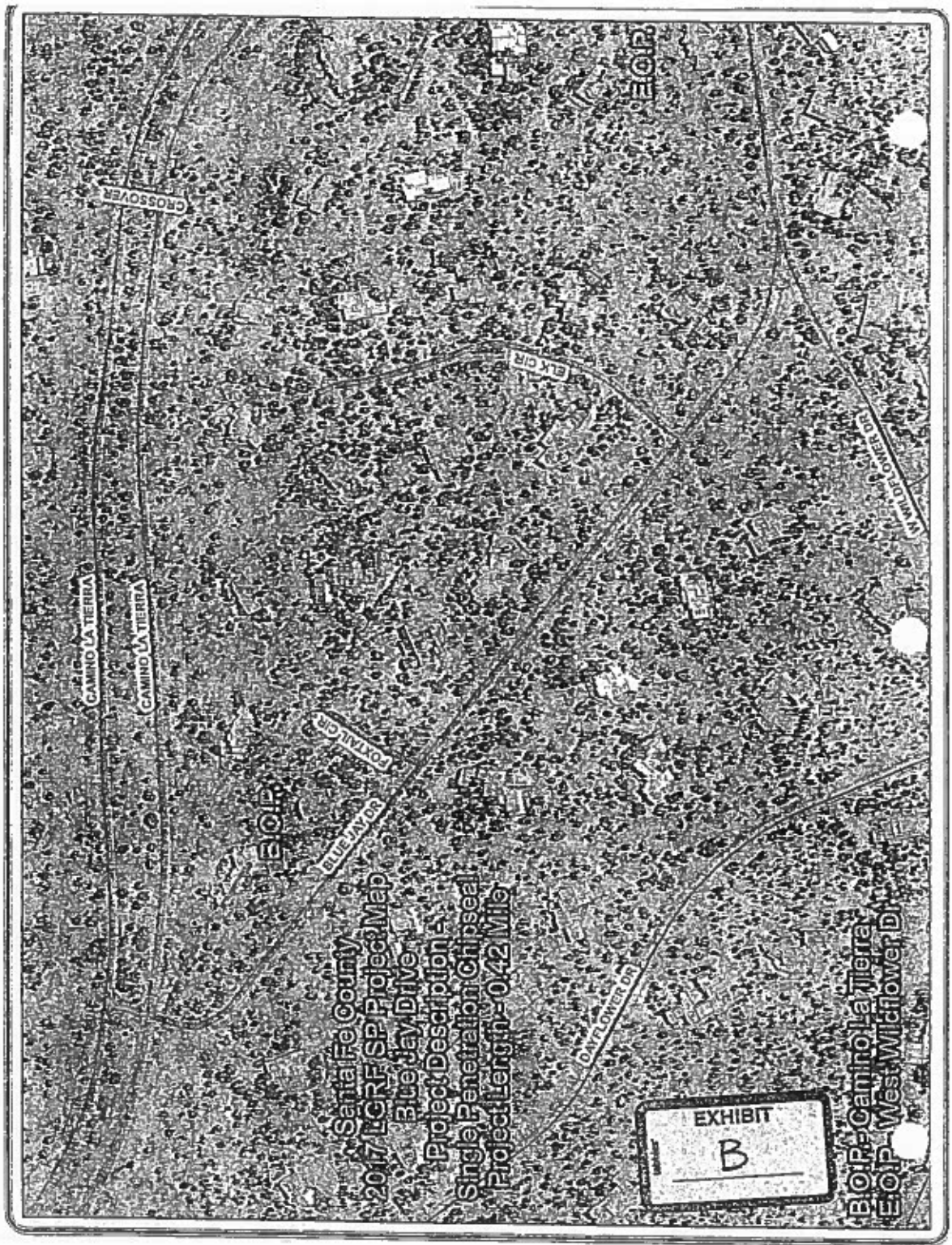
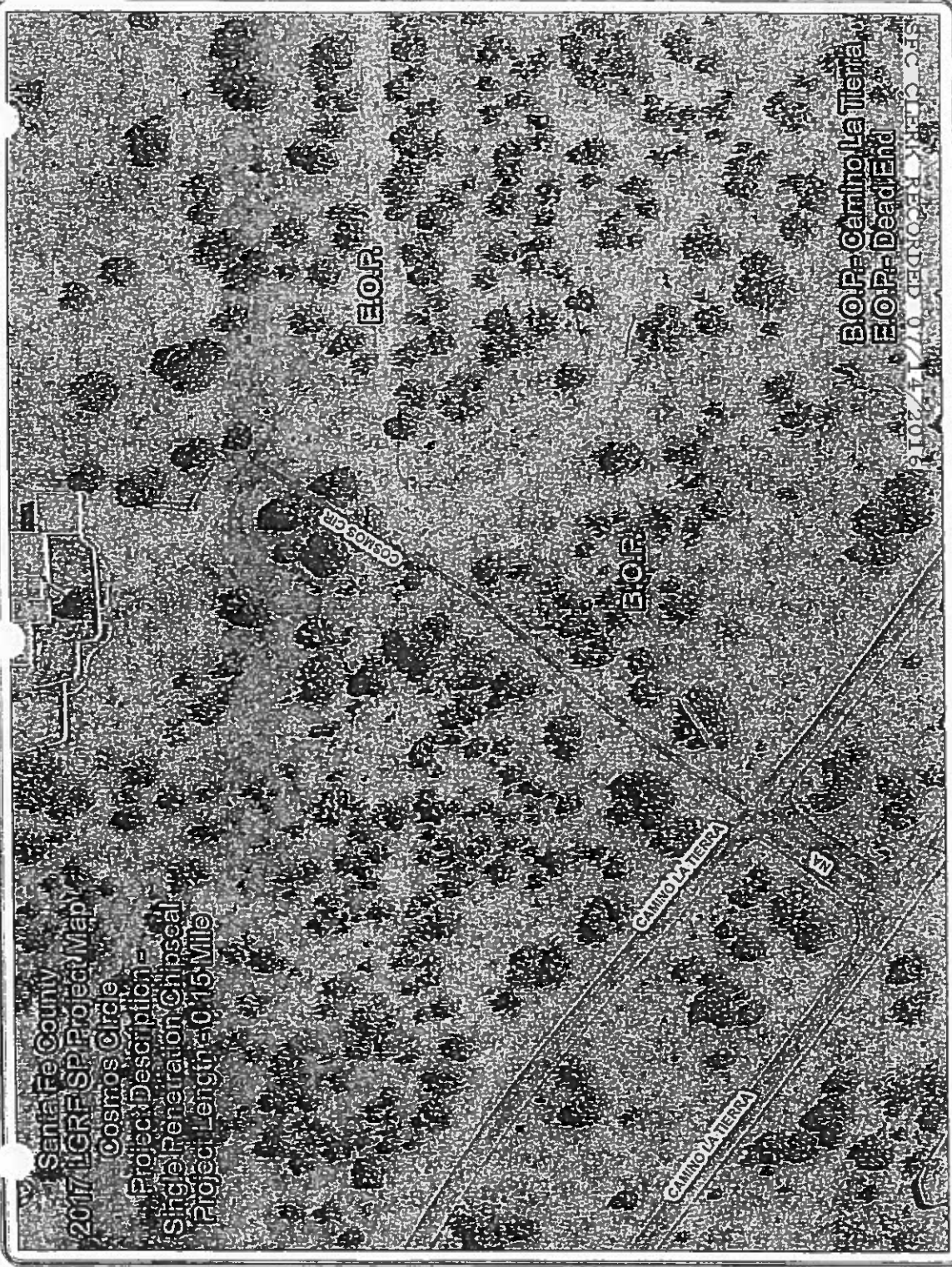

EXHIBIT  
B

EOIP - Canto La Tierra  
EOIP - West Windflower Dr



San Joaquin County

2017 LGF SP Project Map

Cosmos Circle

Project Description =

Single Generation Chipseal

Project Length = 0.15 Mile

B.O.P = Camino La Tierra  
E.O.P = Dead End

SEC. CLERK RECORDED 07/14/2016



Santa Fe County

2017 LCRF SP Project Map

Dogwood Circle

Project Description:

Single Penetration Chipseal

Project Length = 0.17 Mile

EOP

BOP

BOP- East Wildflower Drive

EOP- Dead End

DOGWOOD CIR

E WILDFLOWER DR

SUNFLOWER CIR

STC CHECK RECORDED 07/14/2016



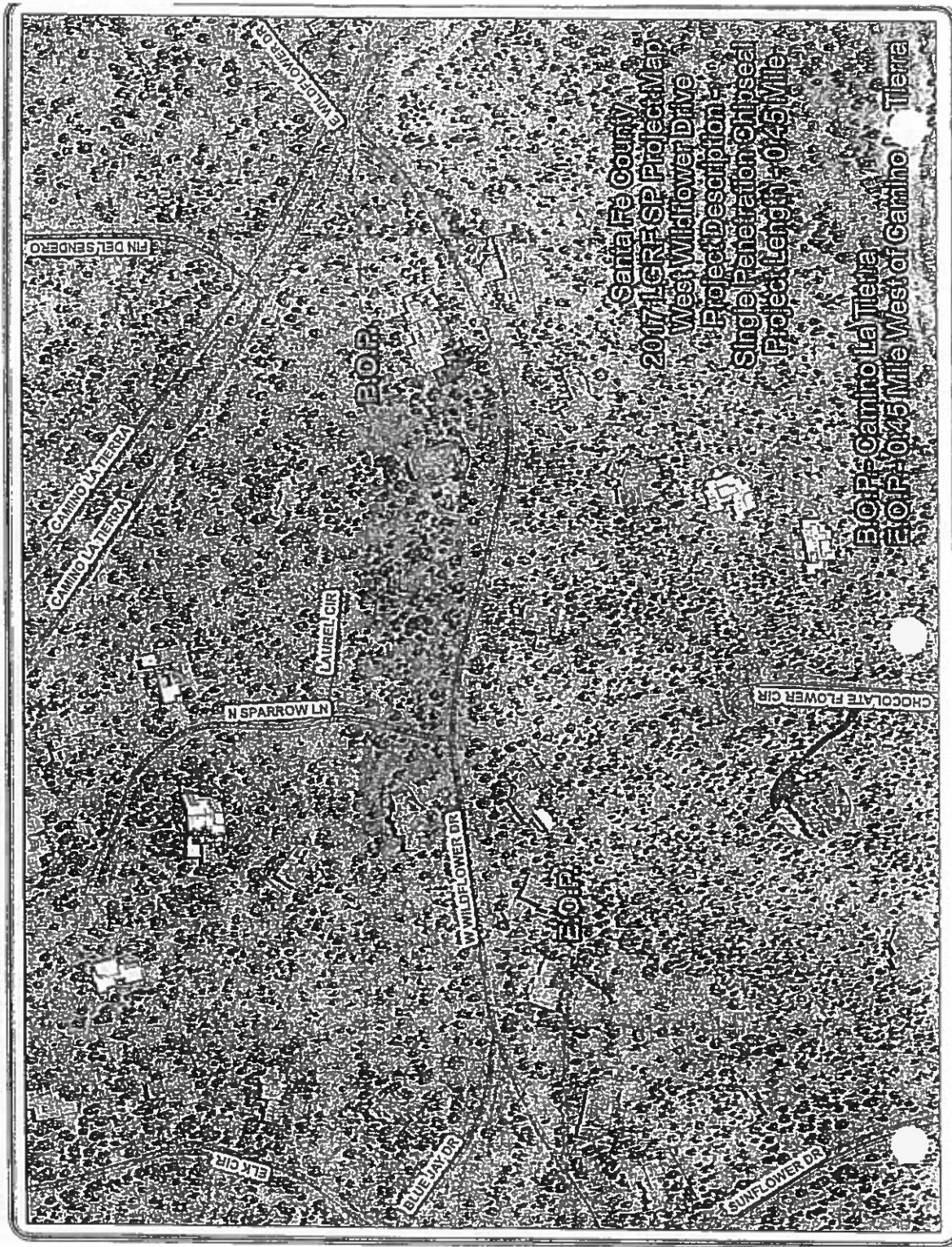

Santa Fe County

2017 LCRF SP Project Map

West Wildflower Drive

Project Description:

Single Penetration Chipseal

Project Length: 0.45 Mile

EOP = Camino La Tierra

EOP = 0.45 Mile West of Camino La Tierra

Santa Fe County  
2017 LCRF SP Project Map  
Elk Circle  
Project Description -  
Single Penetration Chipseal  
Project Length - 0.16 Mile

B.O.P. - Blue Jay Drive  
E.O.P. - Dead End

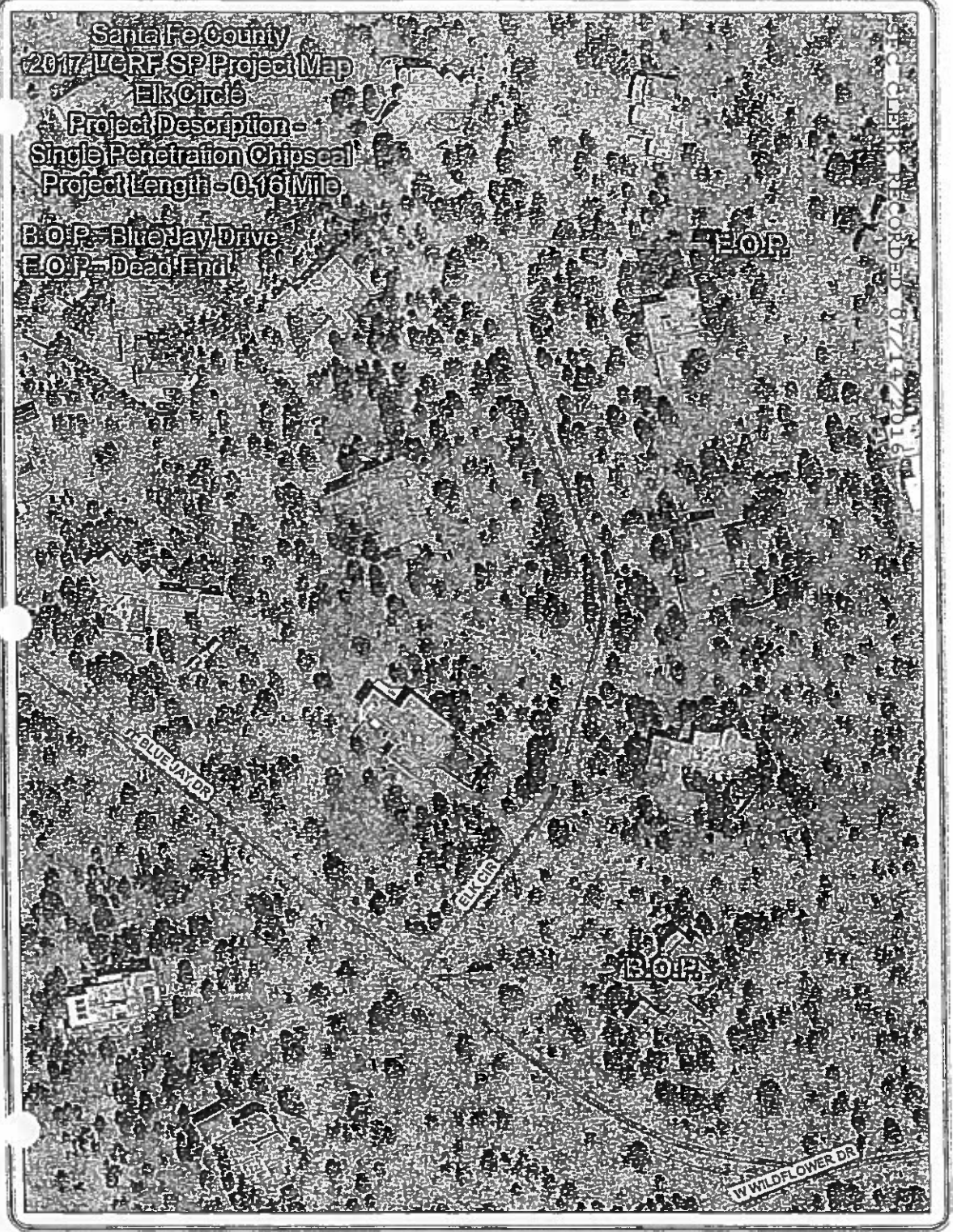

STATION RECORDED 07/14/2016



Santa Fe County  
2017 LCRF SP Project Map  
Foxtail Circle  
Project Description -  
Single Penetration Chipseal  
Project Length - 0.11 Mile

B.O.P. - Blue Jay Drive  
E.O.P. - Dead End



Santa Fe County  
2017 LGRF SP Project Map  
Laurel Circle

Project Description  
Single Penetration Chipseal  
Project Length - 0.10 Mile

B.O.R. - North Sparrow Lane  
E.O.P. - Dead End

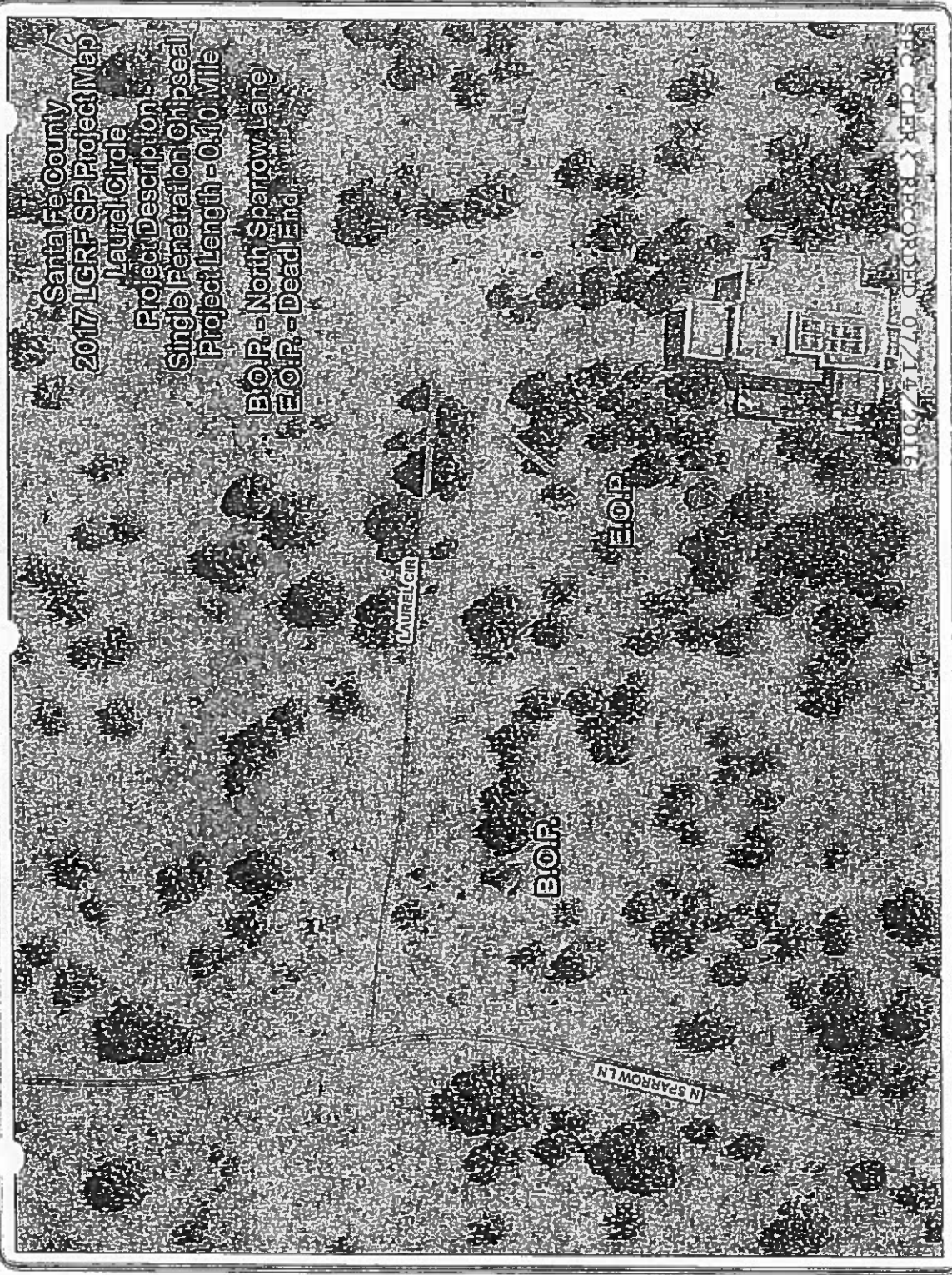

SPECIFIC RECORD 07/14/2016



Santa Fe County  
2017 LGRF SP Project Map  
North Sparrow Lane  
Project Description -  
Single Penetration Chipseal  
Project Length - 0.22 Mile

B.O.P. - West Wildflower Drive  
E.O.P. - Dead End

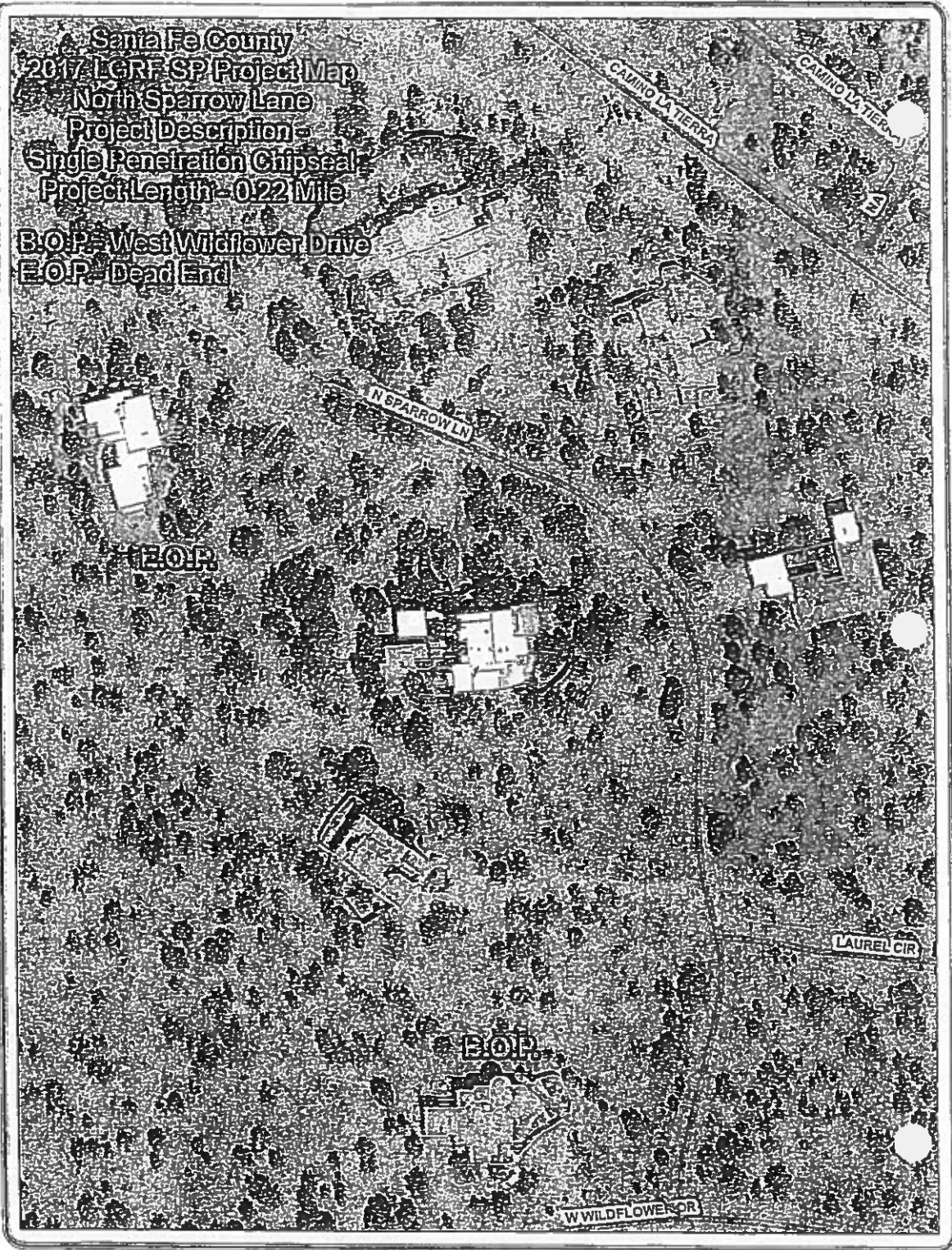

Santa Fe County  
2017 LGRF SP Project Map  
Sunflower Circle  
Project Description  
Single Penetration Chipseal  
Project Length: 0.14 Mile

B.O.P.: East Wildflower Drive  
E.O.P.: Dead End

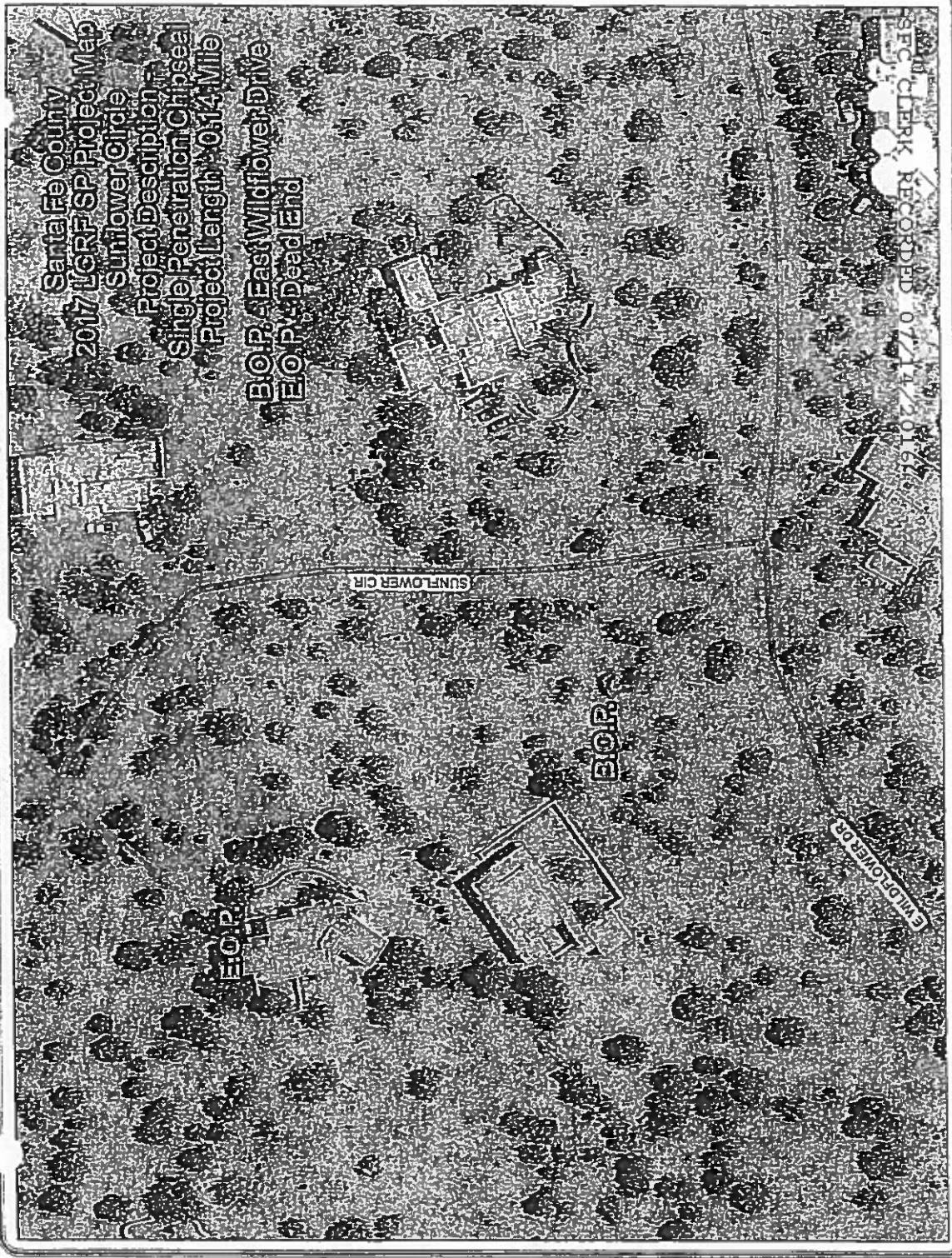

SFC CLERK RECORDED 07/14/2016



Santa Fe County  
2017 LGRF SP Project Map

Thistle Lane  
Project Description -  
Single Penetration Chipseal  
Project Length - 0.33 Mile

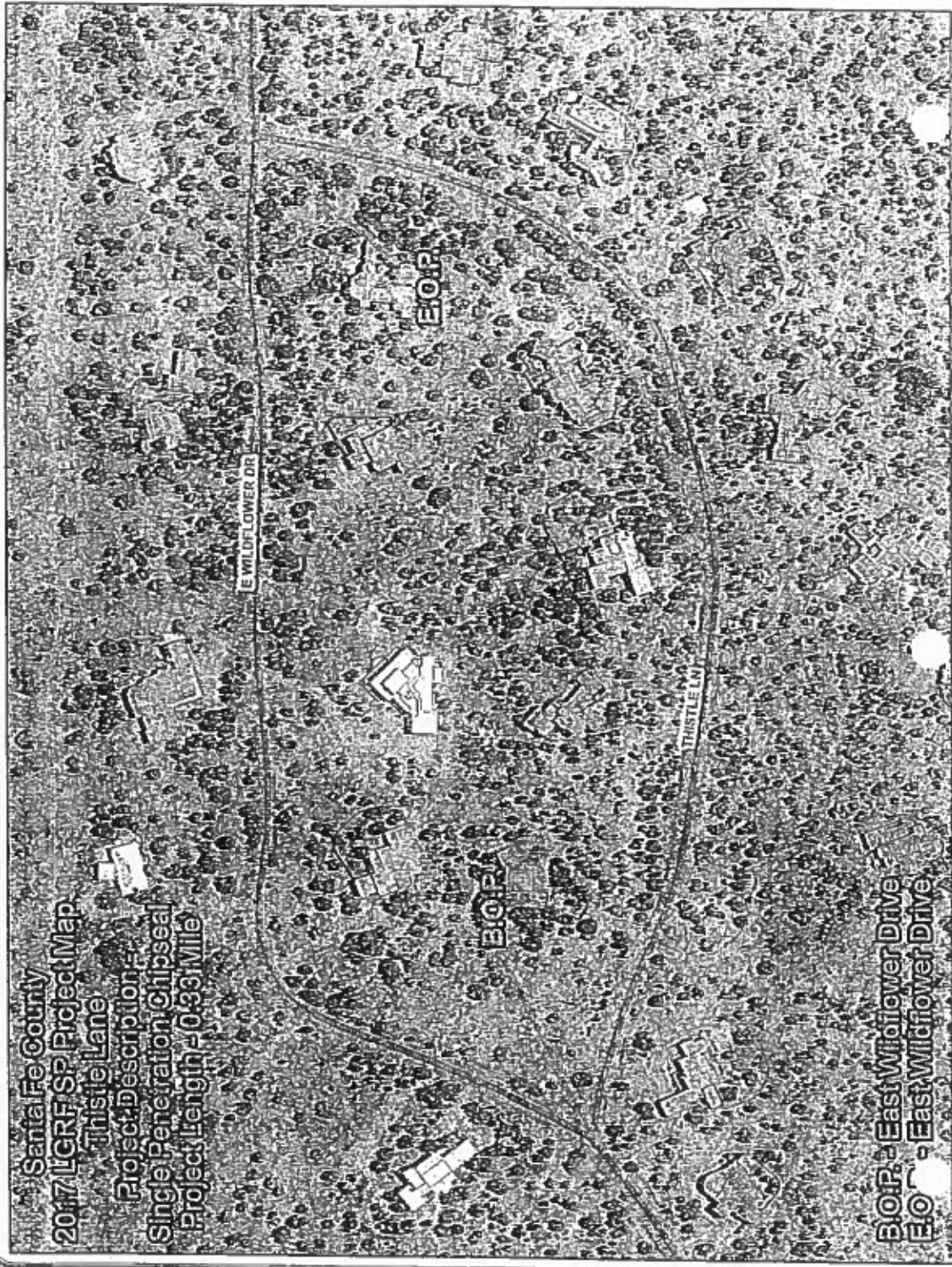

BIOR - East Wildflower Drive  
EOR - East Wildflower Drive





