

THE BOARD OF COUNTY COMMISSIONERS
OF SANTA FE COUNTY

RESOLUTION NO. 2015 - 154

A RESOLUTION
DESIGNATING THE POLLING PLACE OF EACH PRECINCT IN SANTA FE
COUNTY, NEW MEXICO, AND CREATING A NEW AND SEPARATE
PRECINCT 90 AND CHANGING THE BOUNDARIES OF EXISTING
PRECINCT 82

WHEREAS, Section 1-3-2 NMSA 1978 requires that, by no later than the first Monday in November of each odd-numbered year, the Board of County Commissioners (Board) of Santa Fe County (County) must (i) designate the polling place of each precinct in the County and (ii) create additional precincts to meet the requirements of Section 1-3-1 NMSA 1978 or upon petition pursuant to Section 4-38-21 NMSA 1978; and

WHEREAS, the attached Exhibit A designates the precincts and polling places of each precinct in the County, including the new precinct created herein; and

WHEREAS, each polling place included in the attached Exhibit A is accessible to individuals with physical mobility limitations; and

WHEREAS, Section 1-3-1(B) NMSA 1978 requires that “[a] precinct for general or primary election purposes shall not have had more than eight hundred votes cast in person in that precinct at the last preceding general election”; and

WHEREAS, during the 2014 general election, 832 in person votes were cast in Precinct 82; and

WHEREAS, creating a new precinct to reduce the number of voters in Precinct 82 is both required by law and in the interest of the convenience of County voters; and

WHEREAS, the attached Exhibit B designates and describes the boundaries of the two precincts created from existing Precinct 82 – a smaller Precinct 82 and a new Precinct 90; and

WHEREAS, the smaller Precinct 82 and new Precinct 90 are composed of contiguous and compact areas having clearly definable boundaries that comply with the provisions of the Precinct Boundary Adjustment Act, as required by Section 1-3-1(A) NMSA 1978.

NOW, THEREFORE, BE IT RESOLVED, by the Board as follows:

1. The polling place for each precinct in the County is hereby designated as set forth in attached Exhibit A.
2. A new Precinct 90 is hereby created out of existing Precinct 82. The new boundaries of Precinct 82 and boundaries of new Precinct 90 are hereby established as set forth in Exhibit B.

PASSED, APPROVED, AND ADOPTED THIS 27TH DAY OF OCTOBER, 2015.

THE BOARD OF COUNTY COMMISSIONERS OF SANTA FE COUNTY

By: [Signature]
Robert A. Anaya, Chair

ATTEST:

[Signature]
Geraldine Salazar, Santa Fe County Clerk



Approved As To Form:

[Signature]
Gregory S. Shaffer, Santa Fe County Attorney

SFC CLERK RECORDED 11/02/2015

COUNTY OF SANTA FE)
STATE OF NEW MEXICO) ss BCC RESOLUTIONS
PAGES: 10

I Hereby Certify That This Instrument Was Filed for Record On The 2ND Day Of November, 2015 at 03:52:56 PM And Was Duly Recorded as Instrument # 1778723 Of The Records Of Santa Fe County

Witness My Hand And Seal Of Office
Geraldine Salazar
Deputy [Signature] County Clerk, Santa Fe, NM



**Santa Fe County
Polling Places**

EXHIBIT "A"

- 1 ----- SOMBRILLO ELEMENTARY**
- 2 ----- SOMBRILLO ELEMENTARY**
20 A State Rd 106
- 3 ----- BENNY J. CHAVEZ CENTER**
354 A Juan Medina Rd.
- 4 ----- CUNDIYO COMMUNITY CENTER**
5 Jose Simon Drive
- 5 ----- EL RANCHO COMMUNITY CENTER**
394 County Road 84
- 6 ----- TESUQUE PUEBLO INTERGENERATIONAL CENTER**
39 TP 804
- 7 ----- RIO EN MEDIO COMMUNITY CENTER**
1 El Alto
- 8 ----- TESUQUE ELEMENTARY**
1555 Bishop's Lodge Road
- 9 ----- ACEQUIA MADRE ELEMENTARY**
700 Acequia Madre
- 10 ----- FORT MARCY COMPLEX**
490 Bishops Lodge Rd
- 11 ----- GONZALES COMMUNITY SCHOOL**
851 W. Alameda St
- 12 ----- LA CIENEGA COMMUNITY CENTER**
136 Camino San Jose
- 13 ----- HONDO FIRE STATION #2**
645 Old Las Vegas Hwy.
- 14 ----- TURQUOISE TRAIL ELEMENTARY**
13 A San Marcos Loop
- 15 ----- SOUTH MOUNTAIN ELEMENTARY**
- 16 ----- SOUTH MOUNTAIN ELEMENTARY**
577 State Road 344

SFC CLERK RECORDED 11/02/2015

**Santa Fe County
Polling Places**

EXHIBIT "A"

SFC CLERK RECORDED 11/02/2015

- 17 ----- **GALISTEO COMMUNITY CENTER**
35 Avenida Vieja
- 18 ----- **EDGEWOOD ELEMENTARY**
171 State Road 344
- 19 ----- **STANLEY COMMUNITY CENTER**
13 W. Kinsell Ave.
- 20 ----- **GONZALES COMMUNITY SCHOOL**
- 21 ----- **GONZALES COMMUNITY SCHOOL**
851 W. Alameda St
- 22 ----- **MONTEZUMA LODGE**
431 Paseo de Peralta
- 23 ----- **NAMBE COMMUNITY/SENIOR CENTER**
180 A State Road 503
- 24 ----- **ACADEMY AT LARRAGOITE SCHOOL**
1604 Agua Fria St.
- 25 ----- **ASPEN COMMUNITY MAGNET SCHOOL**
450 La Madera St.
- 26 ----- **TIERRA ENCANTADA CHARTER SCHOOL @ ALVORD**
- 27 ----- **TIERRA ENCANTADA CHARTER SCHOOL @ ALVORD**
551 Alarid St.
-
- 28 ----- **MONTEZUMA LODGE**
431 Paseo de Peralta
- 29 ----- **SANTA FE COUNTY FAIR BUILDING**
3229 Rodeo Rd.
- 30 ----- **FORT MARCY COMPLEX**
490 Bishops Lodge Rd
- 31 ----- **SALAZAR ELEMENTARY**
- 32 ----- **SALAZAR ELEMENTARY**
1231 Apache Ave.

**Santa Fe County
Polling Places**

EXHIBIT "A"

SFC CLERK RECORDED 11/02/2015

- 33 ----- ASPEN COMMUNITY MAGNET SCHOOL**
450 La Madera St.
- 34 ----- SALAZAR ELEMENTARY**
1231 Apache Ave.
- 35 ----- NAVA ELEMENTARY**
2655 Siringo Rd.
- 36 ----- ACEQUIA MADRE ELEMENTARY**
700 Acequia Madre
- 37 ----- CAPSHAW MIDDLE SCHOOL**
351 W. Zia Rd.
- 38 ----- KEARNY ELEMENTARY**
- 39 ----- KEARNY ELEMENTARY**
901 Avenida De Las Campanas
- 40 ----- SAN ILDEFONSO PUEBLO VISITOR CENTER**
74 Povi Kaa Dr.
- 41 ----- DE VARGAS MIDDLE SCHOOL**
1720 Llano St.
- 42 ----- PUBLIC SCHOOL ADMINISTRATION BUILDING**
- 43 ----- PUBLIC SCHOOL ADMINISTRATION BUILDING**
610 Alta Vista St.
- 44 ----- WOOD GORMLEY ELEMENTARY**
141 E. Booth St.
- 45 ----- UNITARIAN CHURCH**
- 46 ----- UNITARIAN CHURCH**
107 W. Barcelona Rd.
- 47 ----- ACEQUIA MADRE ELEMENTARY**
700 Acequia Madre
- 48 ----- ATALAYA ELEMENTARY**
721 Camino Cabra

**Santa Fe County
Polling Places**

EXHIBIT "A"

- 49 ----- KEARNY ELEMENTARY**
901 Avenida De Las Campanas
- 50 ----- NAVA ELEMENTARY**
2655 Siringo Rd.
- 51 ----- DE VARGAS MIDDLE SCHOOL**
1720 Llano St.
- 52 ----- E.J. MARTINEZ ELEMENTARY**
401 W. San Mateo Rd.
- 53 ----- PASA TIEMPO SENIOR CENTER**
664 Alta Vista St.
- 54 ----- CAPSHAW MIDDLE SCHOOL**
351 W. Zia Rd.
- 55 ----- ST. JOHN'S METHODIST CHURCH**
1200 Old Pecos Trail
- 56 ----- SANTA FE COUNTY FAIR BUILDING**
3229 Rodeo Rd.
- 57 ----- GLORIETA FIRE STATION**
43 Fire Station Rd.
- 58 ----- ABEDON LOPEZ COMMUNITY CENTER**
155 A Camino De Quintana
- 59 ----- POJOAQUE MIDDLE SCHOOL**
- 60 ----- POJOAQUE MIDDLE SCHOOL**
1797 State Road 502
- 61 ----- NAMBE COMMUNITY/SENIOR CENTER**
180 A State Road 503
- 62 ----- LA CIENEGA COMMUNITY CENTER**
136 Camino San Jose
- 63 ----- ELDORADO COMMUNITY SCHOOL**
2 Avenida Torreon

SFC CLERK RECORDED 11/02/2015

**Santa Fe County
Polling Places**

EXHIBIT "A"

- 64 ----- **SWEENEY ELEMENTARY**
4100 South Meadows Rd.
- 65 ----- **ELDORADO COMMUNITY SCHOOL**
2 Avenida Torreon
- 66 ----- **EL CAMINO REAL ACADEMY**
2500 South Meadows Rd.
- 67 ----- **RAMIREZ THOMAS ELEMENTARY**
3200 Calle Po Ae Pi
- 68 ----- **HONDO FIRE STATION #2**
645 Old Las Vegas Hwy.
- 69 ----- **ELDORADO COMMUNITY SCHOOL**
2 Avenida Torreon
- 70 ----- **AMY BIEHL COMMUNITY SCHOOL**
301 Avenida del Sur
- 71 ----- **ELDORADO COMMUNITY SCHOOL**
2 Avenida Torreon
- 72 ----- **ST. JOSEPH'S PARISH HALL**
2 E. Waldo St.
- 73 ----- **EDGEWOOD ELEMENTARY**
171 State Road 344
- 74 ----- **KEARNY ELEMENTARY**
901 Avenida De Las Campanas
- 75 ----- **SWEENEY ELEMENTARY**
4100 S. Meadows Rd.
- 76 ----- **CHAPARRAL ELEMENTARY**
- 77 ----- **CHAPARRAL ELEMENTARY**
2451 Avenida Chaparral
- 78 ----- **SANTA FE COUNTY FAIR BUILDING**
3229 Rodeo Rd.

SFC CLERK RECORDED 11/02/2015

**Santa Fe County
Polling Places**

EXHIBIT "A"

- 79 ----- ABEDON LOPEZ COMMUNITY CENTER**
155 A Camino De Quintana

- 80 ----- EL CAMINO REAL ACADEMY**
2500 South Meadows Rd.

- 81 ----- CAPSHAW MIDDLE SCHOOL**
351 W. Zia Rd.

- 82 ----- LAS TIERRAS FIRE STATION**
6 Arroyo Calabasas Rd.

- 83 ----- UNITY CHURCH OF SANTA FE**
1212 Unity Way

- 84 ----- EDGEWOOD ELEMENTARY**
- 85 ----- EDGEWOOD ELEMENTARY**
171 State Road 344

- 86 ----- ORTIZ MIDDLE SCHOOL**
4164 S. Meadows Rd.

- 87 ----- NAMBE PUEBLO TRIBAL ADMINISTRATIVE BUILDING**
15 Bayay Poe

- 88 ----- TURQUOISE TRAIL ELEMENTARY**
13 A San Marcos Loop

- 89 ----- NINA OTERO COMMUNITY SCHOOL**
5901 Herrera Rd.

- 90 ----- LAS TIERRAS FIRE STATION**
6 Arroyo Calabasas Rd.

SFC CLERK RECORDED 11/02/2015

Exhibit B

New Precinct (Split from Precinct 82) Beginning at Camino La Tierra and Fin del Sendero; thence north to Lluvia de Oro and then to Paseo de Aquila; thence north to Camino Ladera; thence west on Alamo Creek; thence north on Paseo La Tierra until it becomes Calle Adelina; thence to Vuelta Maria; thence to first unnamed stream; thence northeast on second unnamed stream; thence to Tesuque Pueblo boundary line; thence north to northwest corner of Tesuque Pueblo boundary; thence east to Arroyo Ancho; thence north to first dirt track; thence south to second dirt track; thence west to third unnamed stream; thence west to Buckman Road; thence northwest on Buckman Road; thence to power line; thence west on power line; thence south on Rio Grande to fourth unnamed stream and west to Santa Fe County boundary line; thence south on Santa Fe County boundary line to power lines; thence southeast on power lines to Forest Service Road 24; thence southeast on Forest Service Road 24 to County Road 62/Caja de Oro Grant Road West; thence north on Caja Del Rio Road to Las Campanas Road; thence east on Camino La Tierra and back to the beginning.

Precinct 82 (Adjusted Boundary) Beginning at NM 599 and Camino La Tierra; thence northwest on Camino La Tierra to Las Campanas Dr; thence southwest to Caja Del Rio Road; thence south to N. Caja Del Rio Grant Road; thence southeast to NM 599; thence northeast and back to the beginning.

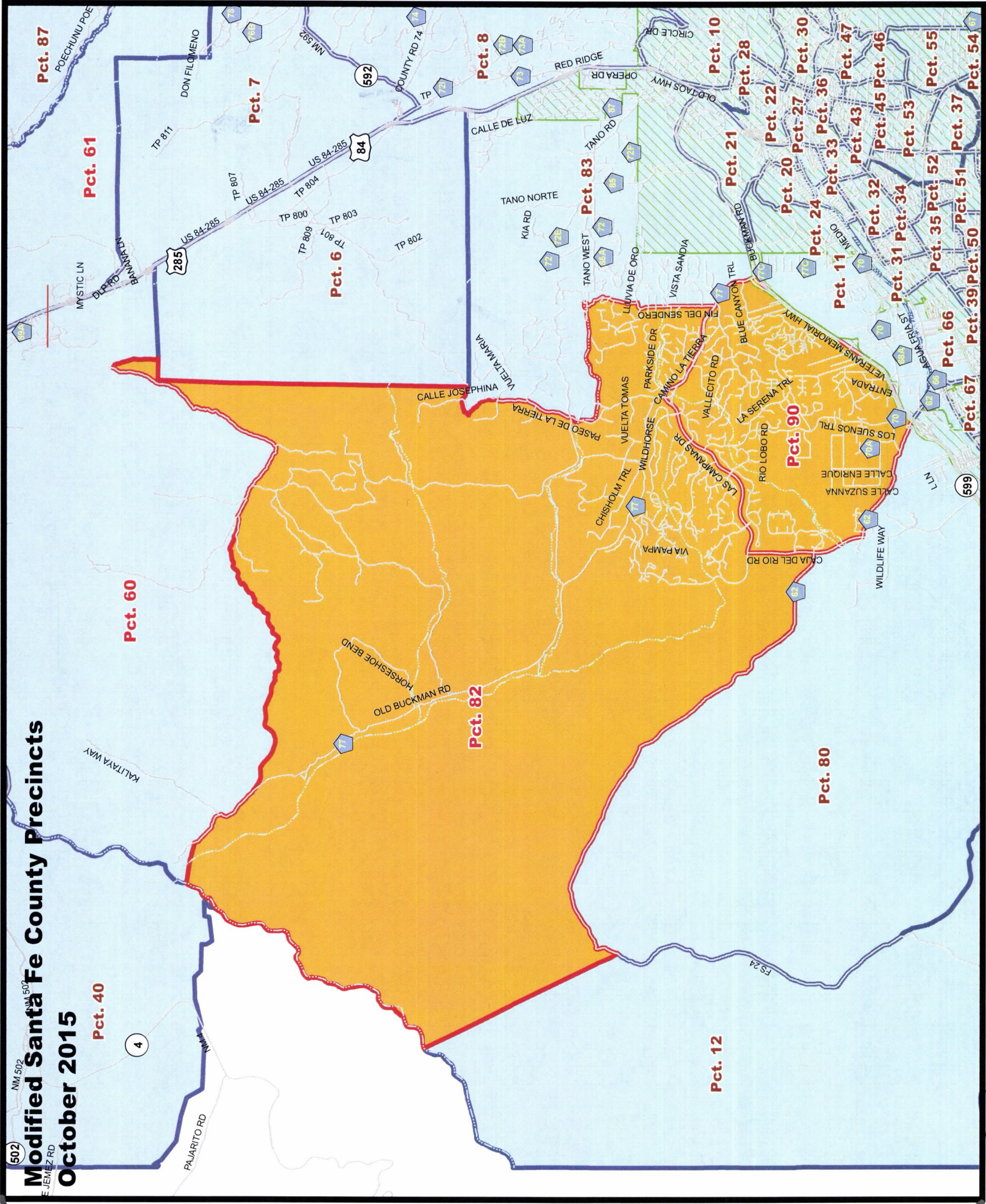
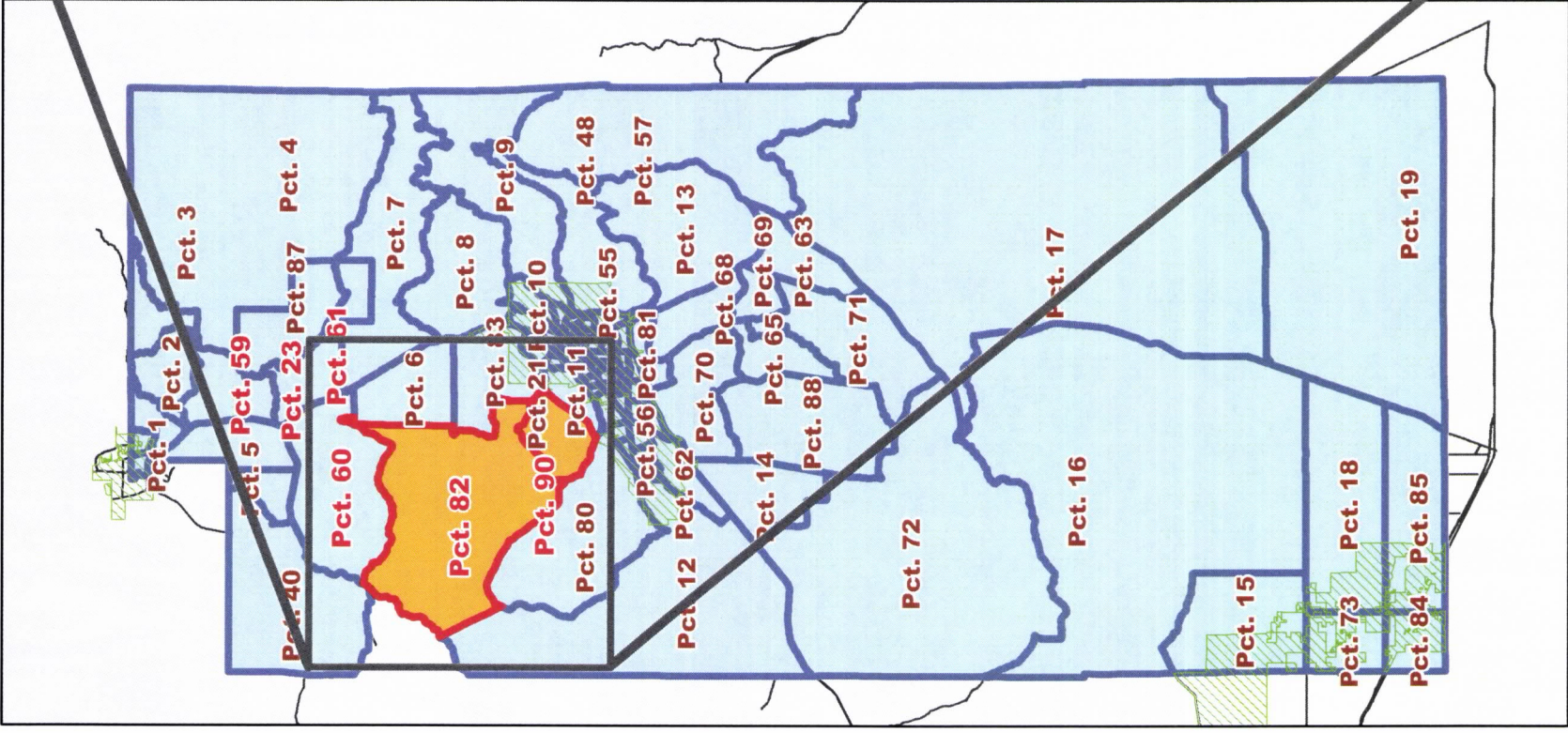

**Modified Santa Fe County Precincts
October 2015**

Legend

- Modified Precincts
- 2013 Precinct Boundaries
- Incorporated Areas
- Roads
- Major Streams



Geraldine Saizar
 Chair Robert A. Anaya
 Commissioner, District 3

Geraldine Saizar
 Geraldine Saizar
 Santa Fe County Clerk

H.P.B.
 Henry P. Roybal
 Commissioner, District 1

Miguel M. Chavez
 Miguel M. Chavez
 Commissioner, District 2

Kathy Holian
 Kathy Holian
 Commissioner, District 4

Liz Stefanics
 Liz Stefanics
 Commissioner, District 5

New Mexico Secretary of State

9102/20/11 DECDORC O F S
 1:110,726
 inch represents 1.75 miles



This information is for reference only.
 Santa Fe County assumes no liability
 for errors associated with the use of these data.

October 14, 2015