

SANTA FE COUNTY
RESOLUTION NO. 2021-074

**A RESOLUTION AUTHORIZING THE DISPOSITION and REMOVAL OF A FIXED
ASSET WORTH \$5,000 OR LESS FROM THE COUNTY'S
INVENTORY OF FIXED ASSETS IN ACCORDANCE WITH
COUNTY RESOLUTION AND STATE STATUTE**

WHEREAS, Santa Fe County (County) desires to remove an item of personal property identified in Exhibit A, from the County's inventory of fixed assets; and

WHEREAS, Exhibit A details the item of personal property by department or office, tag number, description of fixed asset, serial number, reason for removal from the inventory of fixed assets, condition of fixed asset, location of fixed asset, and/or estimated value; and

WHEREAS, the Board of County Commissioners (BCC) hereby determines that the item of personal property on Exhibit A is damaged and unusable, to the extent that the item is no longer economical or safe for continued use by the County, and that the item has an estimated value of five thousand dollars (\$5,000) or less.

NOW, THEREFORE, BE IT RESOLVED that the BCC approves of the removal from the County's inventory of fixed assets, the item listed on Exhibit A.

PASSED, APPROVED, AND ADOPTED THIS 31ST OF AUGUST, 2021.

**BOARD OF COUNTY COMMISSIONERS
OF SANTA FE COUNTY**

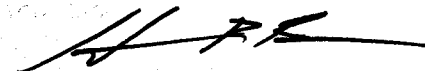

Henry P. Roybal, Chair

ATTESTATION:

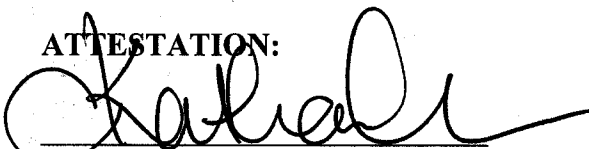

Katharine E. Clark
Santa Fe County Clerk

08/31/21
Date



COUNTY OF SANTA FE)
STATE OF NEW MEXICO) ss

BCC RESOLUTIONS
PAGES: 27

I Hereby Certify That This Instrument Was Filed for
Record On The 1ST Day Of September, 2021 at 08:42:33 AM
and Was Duly Recorded as Instrument # 1964436
Of The Records Of Santa Fe County

1

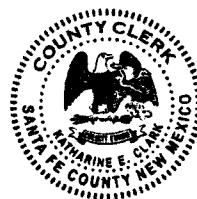

Witness My Hand And Seal Of Office

Katharine E. Clark

Deputy  County Clerk, Santa Fe, NM

SFC CLERK RECORDED 09/01/2021

Approved as to form:

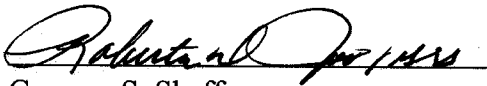

Gregory S. Shaffer

Santa Fe County Attorney

8-17-2021

Date

SFC CLERK RECORDED 09/01/2021

SEC CL SANTA FE COUNTY 09/01/2021
FIXED ASSETS SURPLUS FORM - FISCAL YEAR 2021

DEPARTMENT: Sheriff Office

THE FORM:

TELEPHONE NO.:

(505) 986-6324

[illegible]

NOTE: Possible Reasons for Surplus: *Obsolete; excessive cost to repair, or working but not currently used by department. Condition of the Asset: Damaged, destroyed, working (note the condition-good, fair, or poor)*

We hereby certify that the assets noted above have been examined and the information is accurate to the best of our knowledge:

Department Director

29. 8/- CHRISTENSEN

Date:

08.18.2021

CERTIFICATE OF TITLE

MVD-10030
REV. 02/06

VEHICLE IDENTIFICATION NUMBER

1FAHP2L84GG110410

ENGINE OR OTHER I.D. NUMBER
1-027.00

TYPE OF TITLE
ORIGINAL

TITLE NUMBER

16169134A833722

PREVIOUS TITLE NUMBER AND STATE
MCO NM

1ST REG
2016

DATE OF ISSUE
06/17/2016

YEAR	MAKE	MODEL	BODY	CYLS.	DGVW	WT./WHEELS	TYPE OF FUEL	LIENS
2016	FORD	P2L	4D	06	0	4031	GASOLINE	0

1st LIENHOLDER (OR OWNER(S) IF NO LIEN)
SANTA FE COUNTY

LICENSE PLATE NUMBER(S)
G97559

SHERIFFS OFFICE
35 CAMINO JUSTICIA
SANTA FE NM 87508

VEHICLE CLASS
PASSENGER

CLERK
EEL

FILE DATE
NO LIEN

MATURITY DATE
NO LIEN

*ODOMETER & CODE
000012 AM

MH SIZE
00*000

CNTY.
00

REGISTERED OWNER(S)
SANTA FE COUNTY
SHERIFFS OFFICE
35 CAMINO JUSTICIA
SANTA FE NM 87508

LOCATION OF MANUFACTURED HOME

SECOND LIENHOLDER

00000

ODOMETER CODES: AM = ACTUAL VEHICLE MILEAGE, EL = MILEAGE IN EXCESS OF MECHANICAL LIMITS OR NM = NOT ACTUAL MILEAGE: WARNING-ODOMETER DISCREPANCY

NOT A TITLE NO.
21833722

FILE DATE

MATURITY DATE

DO NOT CARRY IN VEHICLE - KEEP IN SAFE PLACE. IMPORTANT: THERE IS AN ADDITIONAL STATUTORY FEE FOR FAILURE BY PURCHASER TO APPLY FOR TRANSFER WITHIN 30 DAYS FROM DATE OF SALE.
DIRECTOR MVD

I hereby certify, that interest in the vehicle described above on this Certificate of Title is hereby released.

RELEASE Name of
OF LIEN Lienholder:

Full Signature of Authorized Agent

Date

This Certificate of Title is evidence of legal ownership of the vehicle described above. Upon sale of this vehicle, this certificate must be properly assigned below and presented by the purchaser to the Motor Vehicle Division for transfer. The Division is not responsible for false or fraudulent statements made in connection with this Certificate of Title or held liable for recording errors.

IMPORTANT: Buyer (except for dealer) must apply to the Motor Vehicle Division within 30 days for transfer of title and registration. Federal and state law requires the seller (including dealers) to state the odometer mileage upon transfer of ownership. ANYONE CONVICTED OF A FALSE ODOMETER STATEMENT WILL BE SUBJECT TO FINES AND/OR IMPRISONMENT.

ASSIGNMENT OF TITLE FOR THE EXACT AMOUNT OF \$ _____ I (we) hereby sell, assign,

transfer and convey this _____ day of _____, YR _____ to

Buyer's Name(s):

Address

the vehicle described on the front side of this Certificate of title and warrant it at time of delivery to be free of any liens or encumbrances unless specified below. IF NO LIEN, WRITE WORD "NONE".

Name & Address
of Lienholder

Lienholder No. (if any)

File Date

Maturity Date

ODOMETER DISCLOSURE STATEMENT: I (we) hereby certify that the ODOMETER READING of this vehicle is: _____ (NO TENTHS) miles and that stated mileage is (check one of the following): A ☐ the actual mileage OR B ☐ Mileage in excess of mechanical limits OR C ☐ NOT the actual mileage: WARNING-ODOMETER DISCREPANCY.

Signature(s)

X

Printed Name

of Seller(s)

X

Printed Name

Signature(s)

X

Printed Name

of Buyer(s)

X

Printed Name

NEW MEXICO MOTOR VEHICLE DIVISION

HOLD TO LIGHT TO VIEW EAGLE WATERMARK

VOID IF ALTERED
SEC. CLERK RECORDED BY MVD

Payee: Santa Fe County
102 Grant Ave.,
Santa Fe NM, 87501

NM Association of Counties Multi-Line

Check Number: 21447

Check Date: 8/10/2021

Check Total: \$450.00

Claimant	Claim Number	From	Through	Incident Date	Description	Invoice Number	Invoice Date	Amount
2016 Ford Taurus; Lic: G97559; VIN # 110410	003896-1			6/17/2020	ML First Party Restitution Property Damage			450.00

Santa Fe County
R E P R I N T
*** CUSTOMER RECEIPT ***
Oper: RLUJAN Type: CT Drawer: 1
Date: 8/13/21 30 Receipt no: 6536

Description	Quantity	Amount
WZ 246-1201 INSURANCE RECOV.	1.00	\$450.00

G/L account number:
24612013600200

NMCIA MULTI-LINE POOL
ML FIRST PARTY RESTITUTION
PROPERTY DAMAGE CLAIM#003896-1
2016 FORD TAURUS LIC:G97559
VIN#110410
CK#21447

Tender detail		
CK CHECK	21447	\$450.00
Total tendered		\$450.00
Total payment		\$450.00

Trans date: 8/13/21 Time: 15:22:35

NMCIA Multi-Line Pool
444 Galisteo St.
Santa Fe, NM 87501

Sunflower Bank, N.A.
First National 1870 a division of
Sunflower Bank, N.A.
62 Lincoln Ave
Santa Fe NM 87501

DATE	CHECK NUMBER
8/10/2021	21447

AMOUNT

PAY Four Hundred Fifty Dollars and No Cents

*****\$450.00

VOID 90 DAYS AFTER ISSUE DATE

TO THE ORDER OF Santa Fe County
102 Grant Ave.
Santa Fe, NM 87501

Antin Martinez

TWO SIGNATURES REQUIRED ON AMOUNTS OVER \$25,000

021447 1011006211 10703308711

Sheriff's Unit #80

STATE OF NEW MEXICO
TAXATION & REVENUE DEPARTMENT
MOTOR VEHICLE DIVISION
APPLICATION FOR VEHICLE
TITLE AND REGISTRATION
MVD-10001 REV. 09/08

Title Number
16169134A833722

**DIVISION
USE ONLY**



Vehicle Identification Number 1FAHP2L84GG110410		Year 2016	Make FORD	Model / Series P2L	Number of Liens 0	Color(s) <i>Major</i> <i>Minor</i> UN	
Secondary ID Number 1-027.00		Wt./Wheels 4031	First Year Reg. 2016	Date of Issue 06/17/2016	Type of Title 01	01 - First Time 02 - Title Transfer 03 - Lien Release 04 - Duplicate 05 - No Fee Corr. 11 - Non-Negotiable	
Name and Mailing Address of Registered Owner(s) SANTA FE COUNTY SHERIFFS OFFICE 35 CAMINO JUSTICIA SANTA FE NM 87508			DGVW 0	Cyls. 06	Body Type 4D	Type of Fuel G	(G) - Gasoline (D) - Diesel (L) - Liquefied (O) - Other
			License Plate Number(s) G97559		Vehicle Brand		
			Title Use G		Previous Title No. and State MCO NM		
			Date Purchased 02/09/2016				
Fleet Number	Commercial Vehicle	"2290" N	2-Year Registration N	# of Passengers 000	# of Doors 0	# of Seats 000	
1st Reg. Owner's Social Security / Employer Identification / CRS No. XXX-XX-0000			1st Reg. Owner D.O.B.		N.M. Driver License No.		N.M. Veteran Cert. No. 00000000
FIRST LIEN HOLDER	File Date	Maturity Date		SECOND LIEN HOLDER	File Date	Maturity Date	
Name and Address 00000				Name and Address 00000			
Canceled Plate No.	Dealer Lic. No. 000000001	Mobile Home Size 00*000	Cnty. 00	Approximate Location (Mobile Home)			Suspended By:
Trade-In VIN (If Applicable)				REG. EXPIRATION: 01/31/2050			Cleared By:
Residence Address If Different Than Mailing Address 35 CAMINO JUSTICIA SANTA FE NM 87508				Reg. Sticker Number: 000000000			Sale Price: 0.00
ODOMETER DISCLOSURE STATEMENT FEDERAL AND STATE LAW REQUIRES THE TRANSFEROR (SELLER) OF A VEHICLE TO STATE THE ODOMETER MILEAGE UPON TRANSFER OF OWNERSHIP. ANYONE CONVICTED OF A FRAUDULENT ODOMETER STATEMENT WILL BE SUBJECT TO FINES AND / OR IMPRISONMENT. I hereby certify that the ODOMETER READING of the vehicle described above is: _____ (no tenths) miles and that to the best of my knowledge stated mileage is (check one of the following): <input checked="" type="checkbox"/> Mileage Codes <input type="checkbox"/> THE ACTUAL MILEAGE (AM) <input type="checkbox"/> MILEAGE IN EXCESS OF MECHANICAL LIMITS (EL)* <input type="checkbox"/> WARNING: NOT THE ACTUAL MILEAGE - ODOMETER DISCREPANCY (NM)* Printed Name of Seller _____ Signature of Seller _____ Date of Statement _____ Printed Name of Purchaser _____ Signature of Purchaser _____ Date of Statement _____ NOTICE: Payment of the registration fee and acceptance of the application by the Motor Vehicle Division constitutes an affirmation that the applicant for title and registration has complied with the requirements of the Mandatory Financial Responsibility Act, NMSA 1978 §66-5-201 through 66-5-239. APPLICANT CERTIFICATION: I (We) hereby certify that the information given herein is true and correct to the best of my (our) knowledge and affirm that I (we) have complied with the requirements of the Mandatory Financial Responsibility Act with respect to this vehicle. Printed Name of 1st Registered Owner _____ Signature of 1st Registered Owner _____ Date of Statement _____ Printed Name of 2nd Registered Owner _____ Signature of 2nd Registered Owner _____ Date of Statement _____ <i>The Division is not responsible for false or fraudulent statements the applicant/registered owner makes in connection with this application, nor is the Division liable for lien recording errors. The registered owner must notify the Division of any errors contained in the title and registration issued pursuant to this application.</i>				Net Difference: 0.00			
				Net Excise Tax: 90 0.00			
				Registration: 0.00			
				Late Reg. Penalty: 52 0.00			
				Vets. Allowance: 51 0.00			
				Net Registration: 0.00			
				Spec. Plate Fee: X 0.00			
				Admin. Fee: 61 0.00			
				Transaction Fee: 55 0.00			
				Late Transfer Fee: 70 0.00			
Duplicate Title Fee: 72 0.00							
NCIC Check by _____ Remarks : APP, MCO, ODS, INV ACCEPTED BY: Signature of M.V.D. Employee: _____ Date: _____						TOTAL FEES: \$0.00	

SFC CLERK RECORDED 09/01/2021



ADA OF THE SOUTHWEST

Workfile ID:

fb41e41b

The Appraisal Experts
PO Box 67800
Email Supplements to claims@adasw.com
ALBUQUERQUE, NM 87193
Phone: (505) 254-9999, FAX: (505) 255-1199
claims@adasw.com

For:

ASSOCIATION OF COUNTIES

Estimate of Record

Owner: SANTA FE SHERIFF, SANTA FE SHERIFF**Job Number: 1744442**

Written By: Chris Jester

Insured:	SANTA FE SHERIFF, SANTA FE SHERIFF	Policy #:	Claim #:	003896-1
Type of Loss:	Collision	Date of Loss:	6/17/2020 12:00 AM	Days to Repair: 0
Point of Impact:	15 Total Loss			

Owner:

SANTA FE SHERIFF, SANTA FE SHERIFF
35 CAMINO JUSTICIA
SANTA FE, NM
(505) 490-1019 Business

Inspection Location:

SANTA FE SHERIFF, SANTA FE SHERIFF
35 CAMINO JUSTICIA
SANTA FE, NM
Home
(505) 490-1019 Business

Repair Facility:

.AVERAGE SANTA FE RATES
SANTA FE

VEHICLE

2016 FORD Police Interceptor FWD (Fleet) 4D SED 6-3.5L Flex Fuel Sequential MPI RED

VIN:	1FAHP2L84GG110410	Production Date:	Interior Color:
License:	G97559	Odometer:	Exterior Color: RED
State:	NM	Condition:	

TRANSMISSION

Automatic Transmission

POWER

Power Steering
Power Brakes
Power Windows
Power Locks
Power Mirrors
Power Driver Seat
Power Adjustable Pedals

DECOR

Dual Mirrors

Tinted Glass

Overhead Console

CONVENIENCE

Air Conditioning
Intermittent Wipers
Tilt Wheel
Cruise Control
Rear Defogger
Message Center
Steering Wheel Touch Controls
Telescopic Wheel
Backup Camera

RADIO

AM Radio
FM Radio
Stereo
Search/Seek
CD Player
SAFETY
Drivers Side Air Bag
Passenger Air Bag
Anti-Lock Brakes (4)
4 Wheel Disc Brakes
Front Side Impact Air Bags

Head/Curtain Air Bags

SEATS

Cloth Seats
Bucket Seats
Reclining/Lounge Seats

WHEELS

Styled Steel Wheels

PAINT

Clear Coat Paint

OTHER

Traction Control
Stability Control

SEC CLERK RECORDED

09/01/2021

INVOICE

ADA of the Southwest

PO Box 67800

ABQ, NM 87193

Phone 505.254.9999

Fax 505.255.1199

Tax ID 85-0341283

Email claims@adasw.com

Bill To
NEW MEXICO ASSOCIATION OF COUNTIES
444 Galliesteo St
Santa Fe NM 87501

Date : 08/07/2020

File # : 1744442

Invoice # : 1744442

Claim # : 003896-1

Policy # :

Loss Date : 06/17/2020

Insured/Claimant : SANTA FE COUNTY

Adjuster : KAYLA MONTOYA

Type	Description	Units	Unit Price	Total
Full Appraisal	Full Appraisal	1.00	\$105.00	\$105.00
Total Loss	Total Loss	1.00	\$35.00	\$35.00
Sub Total				\$140.00
Tax	7.8750%			\$11.03
Total				\$151.03

SEC CLERK RECORDED 09/01/2021

Make all checks payable to ADA of the Southwest
Thank you for your business.

A monthly service charge of (18% per annum) may be assessed on charges remaining unpaid 30 days after the invoice date.
We are entitled to reasonable collection fees, attorney fees, and other expenses incurred to collect all charges on your account(s).

Estimate of Record

Owner: SANTA FE SHERIFF, SANTA FE SHERIFF

Job Number: 1744442

2016 FORD Police Interceptor FWD (Fleet) 4D SED 6-3.5L Flex Fuel Sequential MPI RED

Line	Oper	Description	Part Number	Qty	Extended Price \$	Labor	Paint
1		FRONT BUMPER					
2	* <>	Repl LKQ bumper assy +25%	EG1Z17D957DPTM	1	312.50	1.8	3.4
		Note: LKQ CORP 602-437-0194					
3		GRILLE					
4		Repl Grille	DG1Z8200AA	1	182.65	0.6	0.0
5		FRONT LAMPS					
6	*	Repl LKQ LT Headlamp housing +25%	DG1Z13008P	1	1,837.50	0.5	0.0
7		RADIATOR SUPPORT					
8	*	Repl LKQ Radiator support +25%	DG1Z16138A	1	190.00	7.0	0.0
9		COOLING					
10	*	Repl LKQ Radiator FWD w/o oil cooler +25%	EG1Z8005A	1	143.75 m	2.1	0.0
11		AIR CONDITIONER & HEATER					
12	*	Repl LKQ Condenser w/Police +25%	DG1Z19712B	1	131.25 m	3.5	0.0
13		HOOD					
14	*	Repl LKQ LT Hinge +25%	AG1Z16797A	1	37.50	0.3	0.3
15	*	Repl LKQ R&R hood +25%	DG1Z16612A	1	693.75	0.7	3.0
16		Overlap Major Non-Adj. Panel		0	0.00	0.0	-0.2
17		FENDER					
18	*	Rpr RT Fender		0	0.00	2.0	2.0
19		Overlap Major Adj. Panel		0	0.00	0.0	-0.4
20	**	Repl A/M LT Fender	DG1Z16006B	1	358.00	1.8	2.0
21		Overlap Major Adj. Panel		0	0.00	0.0	-0.4
22		Add for Edging		0	0.00	0.0	0.5
23		Add for Clear Coat		0	0.00	0.0	0.1
24	**	Repl A/M CAPA LT Fender liner	BG1Z16103A	1	40.90	Incl.	0.0
25	*	R&I RT Nameplate w/o flasher lamp		0	0.00	0.2	0.0
26	*	R&I LT Nameplate w/o flasher lamp		0	0.00	0.2	0.0
27		Repl LT Front panel (HSS)	DG1Z16055A	1	36.33 s	2.5	0.6
28		Repl LT Front reinf (HSS)	8G1Z54101A03A	1	66.76 s	3.0	0.4
29		Repl LT Upper reinf	8G1Z16B045B	1	113.13 s	2.5	0.5
30		Overlap Minor Panel		0	0.00	0.0	-0.2
31		Repl LT Upper rail	DG1Z16155A	1	99.89 s	4.0	1.0
32		Overlap Minor Panel		0	0.00	0.0	-0.2
33		WINDSHIELD					
34	*	Subl Windshield FORD w/o rain sensor		1	277.00	0.0	0.0
35		RESTRAINT SYSTEMS					
36		Repl Driver air bag all	DG1Z78043B13AA	1	364.31 m	Incl.	0.0
37		Air bag system diagnosis ck system operation		0	0.00 m	0.5 M	0.0
38		Air bag system diagnosis pinpoint test		0	0.00 m	2.1 M	0.0
39		Repl LT Head air bag from 12/08/2009	DG1Z54042D95A	1	348.12 m	0.6 M	0.0

SFC CLERK RECORDED 09/01/2021

Estimate of Record

Owner: SANTA FE SHERIFF, SANTA FE SHERIFF

Job Number: 1744442

2016 FORD Police Interceptor FWD (Fleet) 4D SED 6-3.5L Flex Fuel Sequential MPI RED

40	Repl	LT Seat belt assy charcoal black	DG1Z54611B09AC	1	253.13	0.7	0.0
41	Repl	Clockspring all, w/o heated steering wheel	FG1Z14A664C	1	114.41 m	1.0 M	0.0
42	FRONT DOOR						
43	*	Rpr	RT Outer panel	0	0.00	2.0	2.0
44			Overlap Major Non-Adj. Panel	0	0.00	0.0	-0.2
45			Clear Coat	0	0.00	0.0	2.5
46		R&I	RT Belt w/strip	0	0.00	0.3	0.0
47		R&I	RT R&I mirror	0	0.00	0.3	0.0
48		R&I	RT R&I outside handle	0	0.00	0.4	0.0
49		R&I	RT R&I trim panel	0	0.00	0.4	0.0
50		Blnd	LT Outer panel	0	0.00	0.0	1.2
51		R&I	LT Belt w/strip	0	0.00	0.3	0.0
52		R&I	LT R&I mirror	0	0.00	0.3	0.0
53		R&I	LT R&I outside handle	0	0.00	0.4	0.0
54	#	Subl	Hazardous waste removal	1	5.00 T	0.0	0.0
55	#	Repl	Cover Car	1	5.00 T	0.0	0.0
56	#	Repl	Corrosion protection primer	1	5.00 T	0.0	0.0
57	#	Subl	Two wheel alignment	1	79.00 T	0.0	0.0
58	#	Rpr	Setup & measure	0	0.00	2.0	0.0
SUBTOTALS					5,694.88	44.0	18.2

ESTIMATE TOTALS

Category	Basis	Rate	Cost \$
Parts			5,600.88
Body Labor	39.8 hrs @	\$ 50.00 /hr	1,990.00
Paint Labor	18.2 hrs @	\$ 50.00 /hr	910.00
Mechanical Labor	4.2 hrs @	\$ 85.00 /hr	357.00
Paint Supplies	18.2 hrs @	\$ 34.00 /hr	618.80
Miscellaneous			94.00*
Subtotal			9,570.68
Sales Tax	\$ 9,570.68 @	7.8750 %	753.69
Total Cost of Repairs			10,324.37
Deductible			5,000.00
Total Adjustments			5,000.00
Net Cost of Repairs			5,324.37

MyPriceLink Estimate ID / Quote ID:

721023010261180416 / 71559256

Estimate of Record

Owner: SANTA FE SHERIFF, SANTA FE SHERIFF

Job Number: 1744442

2016 FORD Police Interceptor FWD (Fleet) 4D SED 6-3.5L Flex Fuel Sequential MPI RED

NO SUPPLEMENT WILL BE HONORED WITHOUT AN OPPORTUNITY TO INSPECT OR REVIEW.

NOTICE: THIS IS A REPAIR ESTIMATE ONLY. THE INSURANCE POLICY MAY CONTAIN PROVISIONS THAT WILL REDUCE ANY PAYMENTS THAT MIGHT BE MADE. THIS IS NOT AN AUTHORIZATION TO REPAIR. AUTHORIZATION TO REPAIR OR GUARANTEE OF PAYMENT MUST COME FROM THE OWNER OF THE VEHICLE. ANY SUPPLEMENTAL CHARGE MUST BE APPROVED BY AN AUTHORIZED INSURANCE COMPANY REPRESENTATIVE OR IT WILL NOT BE HONORED. NO ADJUSTER OR APPRAISER FROM ADA OF THE SW HAS THE AUTHORITY TO AUTHORIZE REPAIR OR GUARANTEE PAYMENT. THE INSURER ASSUMES NO RESPONSIBILITY FOR THE QUALITY OF REPAIRS THAT MIGHT BE MADE.

PLEASE BE ADVISED YOU MUST PROVIDE A COPY OF THIS ESTIMATE TO THE CONTRACTOR OR REPAIRER PRIOR TO THE REPAIRS TO YOUR VEHICLE, FAILURE TO DO SO MAY CAUSE DENIAL OF ADDITIONAL REPAIR EXPENSES, AND MAY CAUSE ADDITIONAL COSTS TO YOU (THE VEHICLE OWNER).

NOTICE: BY LAW, YOU MUST KEEP CUSTOMER INFORMATION WE PROVIDE TO YOU CONFIDENTIAL. YOU MAY USE IT ONLY TO PERFORM INSURANCE RELATED SERVICES/ FUNCTIONS FOR US AND/OR CUSTOMER(S). YOU MAY NOT USE, SHARE, SELL OR OTHERWISE DISCLOSE THIS INFORMATION FOR THE PURPOSES OR TO ANYONE ELSE WITHOUT PRIOR CONSENT. IF YOU DO NOT AGREE TO THESE TERMS, YOU MUST RETURN THIS INFORMATION TO US AT ONCE.

ANY PERSON WHO KNOWINGLY PRESENTS A FALSE OR FRAUDULENT CLAIM FOR PAYMENT OF A LOSS OR BENEFIT OR KNOWINGLY PRESENTS FALSE INFORMATION IN AN APPLICATION FOR INSURANCE IS GUILTY OF A CRIME AND MAY BE SUBJECT TO CIVIL FINES AND CRIMINAL PENALTIES.

THIS ESTIMATE MAY HAVE BEEN PREPARED BASED ON THE USE OF PARTS NOT MADE BY THE ORIGINAL MANUFACTURER OF THE VEHICLE. PARTS USED IN THE REPAIR OF YOUR VEHICLE BY OTHER THAN THE ORIGINAL MANUFACTURER ARE REQUIRED TO BE AT LEAST EQUAL IN LIKE, KIND AND QUALITY IN TERMS OF FIT, QUALITY, PERFORMANCE, AND WARRANTY TO THE ORIGINAL MANUFACTURER PARTS THEY ARE REPLACING.

THE PREPARATION OF THIS ESTIMATE CONFORMS TO THE REQUIREMENTS OF THE INSURER LISTED ABOVE.

ANY QUESTIONS REGARDING THE USE OF NON-ORIGINAL MANUFACTURERS PARTS SHOULD BE DIRECTED TO THE INSURANCE COMPANY. THIS ESTIMATE DETERMINES REPAIR COSTS BASED UPON A VISUAL DAMAGE INSPECTION ONLY AND IS NOT AN ADMISSION OF LIABILITY OR OBLIGATION TO PAY. ALL REPAIRS SHOULD BE COMPLETED ACCORDING TO THE ORIGINAL MANUFACTURERS REQUIREMENTS.

ADA OF THE SW ASSUMES NO LIABILITY FOR THE VALIDITY OF REPAIRS OR MATERIALS UTILIZED THERE-IN.

ANY PERSON WHO KNOWINGLY PRESENTS A FALSE OR FRAUDULENT CLAIM FOR PAYMENT OF A LOSS OR BENEFIT OR KNOWINGLY PRESENTS FALSE INFORMATION IN AN APPLICATION FOR INSURANCE IS GUILTY OF A CRIME AND MAY BE SUBJECT TO CIVIL FINES AND CRIMINAL PENALTIES.

STC SHERK RECORDED 09/01/2021

Estimate of Record

Owner: SANTA FE SHERIFF, SANTA FE SHERIFF

Job Number: 1744442

2016 FORD Police Interceptor FWD (Fleet) 4D SED 6-3.5L Flex Fuel Sequential MPI RED

Estimate based on MOTOR CRASH ESTIMATING GUIDE and potentially other third party sources of data. Unless otherwise noted, (a) all items are derived from the Guide DR2JN10, CCC Data Date 08/03/2020, and potentially other third party sources of data; and (b) the parts presented are OEM-parts. OEM parts are manufactured by or for the vehicle's Original Equipment Manufacturer (OEM) according to OEM's specifications for U.S. distribution. OEM parts are available at OE/Vehicle dealerships or the specified supplier. OPT OEM (Optional OEM) or ALT OEM (Alternative OEM) parts are OEM parts that may be provided by or through alternate sources other than the OEM vehicle dealerships with discounted pricing. Asterisk (*) or Double Asterisk (**) indicates that the parts and/or labor data provided by third party sources of data may have been modified or may have come from an alternate data source. Tilde sign (~) items indicate MOTOR Not-Included Labor operations. The symbol (<>) indicates the refinish operation WILL NOT be performed as a separate procedure from the other panels in the estimate. Non-Original Equipment Manufacturer aftermarket parts are described as Non OEM, A/M or NAGS. Used parts are described as LKQ, RCY, or USED. Reconditioned parts are described as Recond. Recored parts are described as Recore. NAGS Part Numbers and Benchmark Prices are provided by National Auto Glass Specifications. Labor operation times listed on the line with the NAGS information are MOTOR suggested labor operation times. NAGS labor operation times are not included. Pound sign (#) items indicate manual entries.

Some 2021 vehicles contain minor changes from the previous year. For those vehicles, prior to receiving updated data from the vehicle manufacturer, labor and parts data from the previous year may be used. The CCC ONE estimator has a list of applicable vehicles. Parts numbers and prices should be confirmed with the local dealership. The following is a list of additional abbreviations or symbols that may be used to describe work to be done or parts to be repaired or replaced:

SYMBOLS FOLLOWING PART PRICE:

m=MOTOR Mechanical component. s=MOTOR Structural component. T=Miscellaneous Taxed charge category. X=Miscellaneous Non-Taxed charge category.

SYMBOLS FOLLOWING LABOR:

D=Diagnostic labor category. E=Electrical labor category. F=Frame labor category. G=Glass labor category. M=Mechanical labor category. S=Structural labor category. (numbers) 1 through 4=User Defined Labor Categories.

OTHER SYMBOLS AND ABBREVIATIONS:

Adj.=Adjacent. Algn.=Align. ALU=Aluminum. A/M=Aftermarket part. Blnd=Blend. BOR=Boron steel. CAPA=Certified Automotive Parts Association. D&R=Disconnect and Reconnect. HSS=High Strength Steel. HYD=Hydroformed Steel. Incl.=Included. LKQ=Like Kind and Quality. LT=Left. MAG=Magnesium. Non-Adj.=Non Adjacent. NSF=NSF International Certified Part. O/H=Overhaul. Qty=Quantity. Refn=Refinish. Repl=Replace. R&I=Remove and Install. R&R=Remove and Replace. Rpr=Repair. RT=Right. SAS=Sandwiched Steel. Sect=Section. Subl=Sublet. UHS=Ultra High Strength Steel. N=Note(s) associated with the estimate line.

CCC ONE Estimating - A product of CCC Information Services Inc.

The following is a list of abbreviations that may be used in CCC ONE Estimating that are not part of the MOTOR CRASH ESTIMATING GUIDE:

BAR=Bureau of Automotive Repair. EPA=Environmental Protection Agency. NHTSA= National Highway Transportation and Safety Administration. PDR=Paintless Dent Repair. VIN=Vehicle Identification Number.

SFC CLERK RECORDED 09/01/2021

Estimate of Record

Owner: SANTA FE SHERIFF, SANTA FE SHERIFF

Job Number: 1744442

2016 FORD Police Interceptor FWD (Fleet) 4D SED 6-3.5L Flex Fuel Sequential MPI RED

PARTS SUPPLIER LIST

Line	Supplier	Description	Price
6	LKQ OF NEW MEXICO SANDY BLALOCK 5701 BROADWAY S.E. ALBUQUERQUE NM 87105 (800) 469-0665	#QYTDVM LKQ LT Headlamp housing +25% H/Lamp Assy, Lt RH,ASSY,HID W/LED RUNNING LAMPS S#ASP088	\$ 1,470.00
8	LKQ OF NEW MEXICO SANDY BLALOCK 5701 BROADWAY S.E. ALBUQUERQUE NM 87105 (800) 469-0665	#D02364 LKQ Radiator support +25% Radiator Support 4DR,3.5,AUTO,FWD S#D02364	\$ 152.00
10	LKQ OF NEW MEXICO SANDY BLALOCK 5701 BROADWAY S.E. ALBUQUERQUE NM 87105 (800) 469-0665	#R10911 LKQ Radiator FWD w/o oil cooler +25% Radiator 3.5,AUTO,FWD 3.5L, W/O TURBO; W/O POLICE PACKAGE; W/O ENGINE OIL COOLER S#R10911	\$ 115.00
12	LKQ OF NEW MEXICO SANDY BLALOCK 5701 BROADWAY S.E. ALBUQUERQUE NM 87105 (800) 469-0665	#\$AM155 LKQ Condenser w/Police +25% A/C Condenser 3.5,FLR,FWD 3.5L, W/O TURBO; W/O POLICEPACKAGE S#\$AM155	\$ 105.00
14	LKQ OF NEW MEXICO SANDY BLALOCK 5701 BROADWAY S.E. ALBUQUERQUE NM 87105 (800) 469-0665	#D02364 LKQ LT Hinge +25% Hood Hinge, Lt LH,L, L. S#D02364	\$ 80.00
15	5 J'S AUTO PARTS KENNY 5404 BROADWAY S.E. ALBUQUERQUE NM 87105 (505) 877-6270	#F103B LKQ R&R hood +25% Hood HOOD-1HR DENTS,BLK,4DR,COL	\$ 555.00
20	Keystone-Complete-B-Albuquerque 3800 PRINCE STREET SE ALBUQUERQUE NM 87105 (800) 551-5613 (505) 341-2800	#FO1240277 A/M LT Fender	\$ 358.00

SEC CLERK RECORDED 09/01/2021

Estimate of Record

Owner: SANTA FE SHERIFF, SANTA FE SHERIFF

Job Number: 1744442

2016 FORD Police Interceptor FWD (Fleet) 4D SED 6-3.5L Flex Fuel Sequential MPI RED

24	AutoNation Collision Parts AZ 1411 S 47TH AVE - SUITE 100 PHOENIX AZ 85043 (888) 862-7685 (877) 868-1689	#12475-00424C A/M CAPA LT Fender liner	\$ 40.90
----	--	---	----------

SFC CLERK RECORDED 09/01/2021

Estimate of Record

Owner: SANTA FE SHERIFF, SANTA FE SHERIFF

Job Number: 1744442

2016 FORD Police Interceptor FWD (Fleet) 4D SED 6-3.5L Flex Fuel Sequential MPI RED

ALTERNATE PARTS USAGE

2016 FORD Police Interceptor FWD (Fleet) 4D SED 6-3.5L Flex Fuel Sequential MPI RED

VIN: 1FAHP2L84GG110410

Production Date:

Interior Color:

License: G97559

Odometer:

Exterior Color: RED

State: NM

Condition:

Alternate Part Type	Selection Method	# Of Times Notified Of Available Parts	# Of Parts Selected
Aftermarket	Automatically List	3	2
Optional OEM	Automatically List	0	0
Reconditioned	Automatically List	0	0
Recycled	N/A	7	7

SEC CLERK RECORDED 09/01/2021

Estimate of Record

Owner: SANTA FE SHERIFF, SANTA FE SHERIFF

Job Number: 1744442

2016 FORD Police Interceptor FWD (Fleet) 4D SED 6-3.5L Flex Fuel Sequential MPI RED

RECALL INFO

2016 FORD Police Interceptor FWD (Fleet) 4D SED 6-3.5L Flex Fuel Sequential MPI RED

VIN: 1FAHP2L84GG110410

Production Date:

Interior Color:

License: G97559

Odometer:

Exterior Color: RED

State: NM

Condition:

SFC CLERK RECORDED 09/01/2021

Claim Summary

Owner: SANTA FE SHERIFF SANTA FE SHERIFF

2016 FORD Police Interceptor FWD (Fleet) 4D SED 6-3.5L Flex Fuel Sequential MPI RED

Insurance Company

Company:	ASSOCIATION OF COUNTIES	Claim #:	003896-1
Claim Office:		Adjuster:	
Address:		Policy #:	
Phone:			

Appraisal Company

Company:	ADA OF SOUTHWEST - MSO	Estimator:	Chris Jester
IA Office:	ADA OF THE SOUTHWEST		
Address:	PO Box 67800 Email Supplements to claims@adasw.com ALBUQUERQUE, NM 87193	Job #:	1744442
Phone:	(505) 254-9999		

Vehicle Owner

Insured:	SANTA FE SHERIFF SANTA FE SHERIFF	Loss Type:	Collision
Owner:	SANTA FE SHERIFF SANTA FE SHERIFF 35 CAMINO JUSTICIA SANTA FE, NM	Business:	(505) 490-1019

Vehicle Information

2016 FORD Police Interceptor FWD (Fleet) 4D SED 6-3.5L Flex Fuel Sequential MPI RED

VIN:	1FAHP2L84GG110410	Production Date:	Interior Color:
License:	G97559	Odometer:	Exterior Color: RED
State:	NM	Condition:	
Primary Impact Point:	Total Loss		Drivable: No
Secondary Impact Point:			

Inspection Information

Place of Inspection:	SANTA FE SHERIFF, SANTA FE SHERIFF
Address:	35 CAMINO JUSTICIA SANTA FE, NM

SFC CLERK RECORDED 09/01/2021

Claim Summary

Owner: SANTA FE SHERIFF SANTA FE SHERIFF

2016 FORD Police Interceptor FWD (Fleet) 4D SED 6-3.5L Flex Fuel Sequential MPI RED

Estimate to Repair

Estimate	\$ 9,570.68
Taxable Subtotal	\$ 9,570.68
Tax	753.69
Non-Taxable Subtotal	\$ 10,324.37
Betterment	0.00
Deductible	5,000.00
Appearance Allowance	0.00
0% Negligence	0.00
Calculated Net Loss	<u>\$ 5,324.37</u>

LKQ Parts Included

A/M Parts Included

Opt OEM Parts Not Included

Recond Parts Not Included

Total Loss Valuation

Vehicle Valuation	\$ 0.00
Supp. Taxable Adjustments	0.00
Taxable Subtotal	\$ 0.00
Tax	0.00
Supp. Non-Taxable Adjustments	0.00
Non-Taxable Subtotal	\$ 0.00
Owner Retained Salvage	0.00
Deductible	5,000.00
0% Negligence	0.00
Calculated Net Loss	<u>\$ -5,000.00</u>

Vehicle Valuation Request#

Settlement Information

Settlement Type: Undetermined

Comments

Date Assignment Received:8-5

Date Owner Contacted:8-6

Delay Inspecting Vehicle / Closing File

Date File Completed:8-7

Repairable?NO

Appearance Allowance used? Reason?

Betterment applied? Reason?

Drivable?NO

VIN Verified?

DOM:

Days to repair [5 hrs per day]:

LKQ - QRP sources checked:

Describe supplement potential:

Unrelated Prior Damage:

Estimate vs ACV Percentage:

Additional Comments: DAMAGES TO LFT FENDER DOOR RAILS ENGINE

NO ELECTRICAL POWER FOR MILEAGE

Events

6/17/2020		Loss occurred
8/7/2020	9:25 AM	Workfile Created. Comments: Workfile was created.
8/7/2020	9:29 AM	Requested Recycled Parts. Comments: On Demand request of Recycled Part data.
8/7/2020	9:29 AM	Payer Type updated - [None]
8/7/2020	9:29 AM	Insurance Company updated - ASSOCIATION OF COUNTIES
8/7/2020	9:29 AM	Workfile converted to job

CLERK RECORDED 09/01/2021

Espanola Police Department

STATE OF NEW MEXICO UNIFORM
CRASH REPORT

23430008

<input type="checkbox"/> ON PRIVATE PROPERTY <input type="checkbox"/> FATAL INJURY <input type="checkbox"/> PROPERTY DAMAGE ONLY <input type="checkbox"/> UNDER \$500 <input type="checkbox"/> \$500 OR MORE <input type="checkbox"/> HIT AND RUN		TOTAL NUMBER OF VEHICLES: _____ NMDOT: _____		Case Number: A2006E0754 CAD Num: 2006-2445	
CRASH DATE (MM/DD/YYYY): 6/17/2020 MILITARY TIME: _____ CITY OCCURRED IN: Espanola COUNTY: Santa Fe - 01		OCCURRED ON: (Route No. or Name) Riverside Drive AT INTERSECTION WITH: La Joya TRIAL LAND? <input type="checkbox"/> Yes <input checked="" type="checkbox"/> No			
OTHER LOCATION: _____ FEET: _____ MILES: _____		PERMANENT LANDMARK - COUNTY LINE - INTERSECTION: _____ Milepost: _____ LAT: _____ LONG: _____			
CRASH OCCURRED: <input checked="" type="checkbox"/> On Roadway <input type="checkbox"/> Off Roadway CRASH CLASSIFICATION: <input type="checkbox"/> Overturned <input type="checkbox"/> Other N-Col <input type="checkbox"/> Pedestrian <input checked="" type="checkbox"/> Other Vehicle <input type="checkbox"/> Vehicle on Other Rdwy <input checked="" type="checkbox"/> Parked Vehicle <input type="checkbox"/> Rollover <input type="checkbox"/> R. R. Train <input type="checkbox"/> Pedalcyclist <input type="checkbox"/> Animal <input type="checkbox"/> Fixed Object <input type="checkbox"/> Other Object		ANALYSIS CODE: _____ 13 One left turn from opp dir			
VEHICLE NO. HEADED: 1 On: Riverside Drive Left Scene of Crash: N Posted Speed: 35 Safe Speed: 35					
Driver's Full Name (Last, First, Middle): Duran, Jeremy Address: 35 Camino Justicia Driver's License Number: 6348 State: NM Type: D Status: V Restrictions: _____ Endorsements: W Expires: 8/17/20 Interlock: <input type="checkbox"/> City/State: Santa Fe, NM Zip Code: 87508 Phone: 505-986-2400 Date of Birth - M/D/YR: 1982 Occupation: Santa Fe Sheriff's Office Seat Pos: LF Age: 37 Sex: M Race: H Hair Color: C Eye Color: Y Skin Color: B Height: N Weight: N					
Vehicle Yr: 2016 Vehicle Make: FORD Color: MAR Body Style: PC Cargo Body Type: NA Vehicle Use (1): OS Vehicle Use (2): G License Yr: 9999 State: NM License Plate Number: G97559 VIN: 1FAHP2L84GG110410 DOT #: _____ Towed By: _____ Towed To: _____ Number of Axles: _____ Vehicle Weight Rating/Gross Combination Weight Rating: _____ Hazmat Placard: _____ OR Hazmat Name: _____ AND 1 digit #: _____ Hazmat Released? <input type="checkbox"/> Yes <input type="checkbox"/> No Carrier's Name: _____ Carrier's Address: _____ Carrier's Zip: _____ Owner's Name: Santa Fe County Owner's Company Name: _____ Owner's Address: 35 Camino Justicia, Santa Fe, NM Owner's Zip: 87508 Owner's Telephone: 505-986-2400 Insured By: (Name of Company) Munich Reinsurance America Policy Number: NMAC-01-01-19 Trailer or Towed Vehicle (1): _____ Type: _____ Year: _____ Make: _____ License Yr: _____ License State: _____ License Number: _____ Trailer or Towed Vehicle (2): _____ Type: _____ Year: _____ Make: _____ License Yr: _____ License State: _____ License Number: _____					
VEHICLE NO. HEADED: 2 On: Riverside Drive Left Scene of Crash: N Posted Speed: 35 Safe Speed: 35					
Driver's Full Name (Last, First, Middle): Jose Atencio Address: 3728 SR 96 Driver's License Number: 6699 State: NM Type: D Status: V Restrictions: _____ Endorsements: _____ Expires: 12/31/22 Interlock: <input type="checkbox"/> City/State: Youngsville, NM Zip Code: 87064 Phone: 505-470-0014 Date of Birth - M/D/YR: 1945 Occupation: Retired Seat Pos: LF Age: 74 Sex: M Race: H Hair Color: O Eye Color: Y Skin Color: N Height: N Weight: N					
Vehicle Yr: 2000 Vehicle Make: Ford Color: WHI Body Style: VN Cargo Body Type: NA Vehicle Use (1): _____ Vehicle Use (2): P License Yr: 2015 State: NM License Plate Number: LPK856 VIN: 1FDWE35F6YHA47889 DOT #: _____ Towed By: _____ Towed To: _____ Number of Axles: _____ Vehicle Weight Rating/Gross Combination Weight Rating: _____ Hazmat Placard: _____ OR Hazmat Name: _____ AND 1 digit #: _____ Hazmat Released? <input type="checkbox"/> Yes <input type="checkbox"/> No Carrier's Name: _____ Carrier's Address: _____ Carrier's Zip: _____ Owner's Name: Jose Atencio Owner's Company Name: _____ Owner's Address: P.O. Box 2083, Espanola, NM Owner's Zip: 87532 Owner's Telephone: 505-470-0014 Insured By: (Name of Company) Unknown Policy Number: Unknown Trailer or Towed Vehicle (1): _____ Type: _____ Year: _____ Make: _____ License Yr: _____ License State: _____ License Number: _____ Trailer or Towed Vehicle (2): _____ Type: _____ Year: _____ Make: _____ License Yr: _____ License State: _____ License Number: _____					

Crash Report Number 23430008

STATE OF NEW MEXICO UNIFORM CRASH REPORT
NM Statute 66-7-209

SHEET 1

Case Number A2006E0754

OF 3 SHEETS

No Owl

ROAD - WEATHER		LIGHTING (Check 1 for each)		WEATHER (Check 1)		ROAD COIL (Check 1 for each)		ROAD SURFACE (Check 1 for each)		TRAFFIC CONTROL (Check 1 for each)		ROAD CHARACTER (Check 1)		Crash Report Number 23430008																																																																																																																	
		<input checked="" type="checkbox"/> Daylight <input type="checkbox"/> Dawn <input type="checkbox"/> Dusk <input type="checkbox"/> Dark - Lighted <input type="checkbox"/> Dark - Not Lighted <input type="checkbox"/> Other and not stated	<input checked="" type="checkbox"/> Clear <input type="checkbox"/> Raining <input type="checkbox"/> Snowing <input type="checkbox"/> Fog <input type="checkbox"/> Dust <input type="checkbox"/> Wind <input type="checkbox"/> Other <input type="checkbox"/> Sleet or	V1 <input checked="" type="checkbox"/> Dry V2 <input type="checkbox"/> Wet <input type="checkbox"/> Snow <input type="checkbox"/> Ice <input type="checkbox"/> Loose Material <input type="checkbox"/> Other <input type="checkbox"/> Standing or Moving Water <input type="checkbox"/> Slush	V1 <input type="checkbox"/> Paved V2 <input type="checkbox"/> Paved <input checked="" type="checkbox"/> Paved Center & Edge Line <input type="checkbox"/> Unpaved	V1 <input type="checkbox"/> No Passing Zone V2 <input type="checkbox"/> Stop Sign <input checked="" type="checkbox"/> Traffic Signal <input type="checkbox"/> Yield Sign <input type="checkbox"/> R.R. Gate <input type="checkbox"/> 4 Way Stop <input type="checkbox"/> Flashers <input type="checkbox"/> No Controls <input type="checkbox"/> Other	<input checked="" type="checkbox"/> Straight <input type="checkbox"/> Curve GRADE (Check 1) <input checked="" type="checkbox"/> Level <input type="checkbox"/> Hillcrest <input type="checkbox"/> On Grade <input type="checkbox"/> Dip	Case Number A2006E0754		ROAD DESIGN (Check 1 or more for each)		SEQUENCE OF EVENTS (See event codes)																																																																																																																			
EVENT		APPARENT CONTRIBUTING FACTORS (Check 1 or more for each)						DRIVERS/ACTIONS (Check 1 or more for each)				<table border="1" style="width:100%; border-collapse: collapse;"> <tr> <td>V1</td><td>V2</td> <td>V1</td><td>V2</td> </tr> <tr> <td><input type="checkbox"/></td><td><input type="checkbox"/></td> <td><input type="checkbox"/></td><td><input type="checkbox"/></td> </tr> <tr> <td colspan="4" style="text-align: center;">FIRST EVENT</td> </tr> <tr> <td><input type="checkbox"/></td><td><input type="checkbox"/></td> <td><input type="checkbox"/></td><td><input type="checkbox"/></td> </tr> <tr> <td colspan="4" style="text-align: center;">SECOND EVENT</td> </tr> <tr> <td><input type="checkbox"/></td><td><input type="checkbox"/></td> <td><input type="checkbox"/></td><td><input type="checkbox"/></td> </tr> <tr> <td colspan="4" style="text-align: center;">THIRD EVENT</td> </tr> <tr> <td><input type="checkbox"/></td><td><input type="checkbox"/></td> <td><input type="checkbox"/></td><td><input type="checkbox"/></td> </tr> <tr> <td colspan="4" style="text-align: center;">FOURTH EVENT</td> </tr> </table>		V1	V2	V1	V2	<input type="checkbox"/>	<input type="checkbox"/>	<input type="checkbox"/>	<input type="checkbox"/>	FIRST EVENT				<input type="checkbox"/>	<input type="checkbox"/>	<input type="checkbox"/>	<input type="checkbox"/>	SECOND EVENT				<input type="checkbox"/>	<input type="checkbox"/>	<input type="checkbox"/>	<input type="checkbox"/>	THIRD EVENT				<input type="checkbox"/>	<input type="checkbox"/>	<input type="checkbox"/>	<input type="checkbox"/>	FOURTH EVENT																																																																																	
		V1	V2	V1	V2																																																																																																																										
<input type="checkbox"/>	<input type="checkbox"/>	<input type="checkbox"/>	<input type="checkbox"/>																																																																																																																												
FIRST EVENT																																																																																																																															
<input type="checkbox"/>	<input type="checkbox"/>	<input type="checkbox"/>	<input type="checkbox"/>																																																																																																																												
SECOND EVENT																																																																																																																															
<input type="checkbox"/>	<input type="checkbox"/>	<input type="checkbox"/>	<input type="checkbox"/>																																																																																																																												
THIRD EVENT																																																																																																																															
<input type="checkbox"/>	<input type="checkbox"/>	<input type="checkbox"/>	<input type="checkbox"/>																																																																																																																												
FOURTH EVENT																																																																																																																															
V1 <input type="checkbox"/> Excessive Speed V2 <input type="checkbox"/> Speed too fast for conditions <input type="checkbox"/> Failed to yield right of way <input type="checkbox"/> Passed stop sign <input type="checkbox"/> Disregarded traffic signal <input type="checkbox"/> Drove left of center <input type="checkbox"/> Improper overtaking <input type="checkbox"/> Avoid no contact vehicle <input type="checkbox"/> Avoid no contact - other <input type="checkbox"/> Cell Phone <input type="checkbox"/> Texting <input type="checkbox"/> Low Visibility due to smoke	V1 <input type="checkbox"/> Following too closely V2 <input checked="" type="checkbox"/> Made improper turn <input type="checkbox"/> Driver inattention <input type="checkbox"/> Under influence of alcohol <input type="checkbox"/> Other improper driving <input type="checkbox"/> Pedestrian error <input type="checkbox"/> Inadequate brakes <input type="checkbox"/> Driverless moving vehicle <input type="checkbox"/> Failed to yield - Police Veh(s) <input type="checkbox"/> Failed to yield - Emergency Veh(s) <input type="checkbox"/> Under the influence of Drugs <input type="checkbox"/> High speed pursuit	V1 <input type="checkbox"/> Defective steering V2 <input type="checkbox"/> Defective tires <input type="checkbox"/> Other mech. defect <input type="checkbox"/> Road defect <input type="checkbox"/> Other No driver error <input type="checkbox"/> Traffic control not <input type="checkbox"/> Improper lane change <input type="checkbox"/> Improper backing <input type="checkbox"/> None <input type="checkbox"/> Vehicle Slotted	V1 <input checked="" type="checkbox"/> Going Straight V2 <input type="checkbox"/> Stopped for traffic <input type="checkbox"/> Stopped for sign/signal <input type="checkbox"/> Start in traffic lane <input type="checkbox"/> Start from park <input type="checkbox"/> Parked <input type="checkbox"/> Other																																																																																																																												
DRIVER		DRIVER/PEDALCYCLIST SOBERITY (Check 1 or more for each with X)				DRIVER/PEDALCYCLIST PHYSICAL COND. (Mark 1 or more for each with X)				PEDESTRIAN/PEDALCYCLIST ACTION																																																																																																																					
		<table border="1" style="width:100%; border-collapse: collapse;"> <tr> <td>D1</td><td>D2</td> </tr> <tr> <td><input type="checkbox"/></td><td><input type="checkbox"/></td> </tr> <tr> <td><input type="checkbox"/></td><td><input type="checkbox"/></td> </tr> <tr> <td><input checked="" type="checkbox"/></td><td><input type="checkbox"/></td> </tr> <tr> <td><input type="checkbox"/></td><td><input type="checkbox"/></td> </tr> <tr> <td><input type="checkbox"/></td><td><input type="checkbox"/></td> </tr> <tr> <td><input type="checkbox"/></td><td><input type="checkbox"/></td> </tr> <tr> <td><input type="checkbox"/></td><td><input type="checkbox"/></td> </tr> <tr> <td><input type="checkbox"/></td><td><input type="checkbox"/></td> </tr> <tr> <td colspan="2">gms/210L _____ gms/210L _____</td> </tr> <tr> <td><input type="checkbox"/></td><td><input type="checkbox"/></td> </tr> <tr> <td><input type="checkbox"/></td><td><input type="checkbox"/></td> </tr> <tr> <td><input type="checkbox"/></td><td><input type="checkbox"/></td> </tr> </table>				D1	D2	<input type="checkbox"/>	<input type="checkbox"/>	<input type="checkbox"/>	<input type="checkbox"/>	<input checked="" type="checkbox"/>	<input type="checkbox"/>	<input type="checkbox"/>	<input type="checkbox"/>	<input type="checkbox"/>	<input type="checkbox"/>	<input type="checkbox"/>	<input type="checkbox"/>	<input type="checkbox"/>	<input type="checkbox"/>	<input type="checkbox"/>	<input type="checkbox"/>	gms/210L _____ gms/210L _____		<input type="checkbox"/>	<input type="checkbox"/>	<input type="checkbox"/>	<input type="checkbox"/>	<input type="checkbox"/>	<input type="checkbox"/>	<table border="1" style="width:100%; border-collapse: collapse;"> <tr> <td>D1</td><td>D2</td><td>D1</td><td>D2</td> </tr> <tr> <td><input type="checkbox"/></td><td><input type="checkbox"/></td><td><input type="checkbox"/></td><td><input type="checkbox"/></td> </tr> <tr> <td><input type="checkbox"/></td><td><input type="checkbox"/></td><td><input type="checkbox"/></td><td><input type="checkbox"/></td> </tr> <tr> <td><input type="checkbox"/></td><td><input type="checkbox"/></td><td><input checked="" type="checkbox"/></td><td><input checked="" type="checkbox"/></td> </tr> <tr> <td><input type="checkbox"/></td><td><input type="checkbox"/></td><td><input type="checkbox"/></td><td><input type="checkbox"/></td> </tr> <tr> <td><input type="checkbox"/></td><td><input type="checkbox"/></td><td><input type="checkbox"/></td><td><input type="checkbox"/></td> </tr> <tr> <td><input type="checkbox"/></td><td><input type="checkbox"/></td><td><input type="checkbox"/></td><td><input type="checkbox"/></td> </tr> <tr> <td><input type="checkbox"/></td><td><input type="checkbox"/></td><td><input type="checkbox"/></td><td><input type="checkbox"/></td> </tr> <tr> <td><input type="checkbox"/></td><td><input type="checkbox"/></td><td><input type="checkbox"/></td><td><input type="checkbox"/></td> </tr> </table>				D1	D2	D1	D2	<input type="checkbox"/>	<input type="checkbox"/>	<input type="checkbox"/>	<input type="checkbox"/>	<input type="checkbox"/>	<input type="checkbox"/>	<input type="checkbox"/>	<input type="checkbox"/>	<input type="checkbox"/>	<input type="checkbox"/>	<input checked="" type="checkbox"/>	<input checked="" type="checkbox"/>	<input type="checkbox"/>	<input type="checkbox"/>	<input type="checkbox"/>	<input type="checkbox"/>	<input type="checkbox"/>	<input type="checkbox"/>	<input type="checkbox"/>	<input type="checkbox"/>	<input type="checkbox"/>	<input type="checkbox"/>	<input type="checkbox"/>	<input type="checkbox"/>	<input type="checkbox"/>	<input type="checkbox"/>	<input type="checkbox"/>	<input type="checkbox"/>	<input type="checkbox"/>	<input type="checkbox"/>	<input type="checkbox"/>	<input type="checkbox"/>	<table border="1" style="width:100%; border-collapse: collapse;"> <tr> <td>P1</td><td>P2</td><td>P1</td><td>P2</td><td>P1</td><td>P2</td> </tr> <tr> <td><input type="checkbox"/></td><td><input type="checkbox"/></td><td><input type="checkbox"/></td><td><input type="checkbox"/></td><td><input type="checkbox"/></td><td><input type="checkbox"/></td> </tr> <tr> <td><input type="checkbox"/></td><td><input type="checkbox"/></td><td><input type="checkbox"/></td><td><input type="checkbox"/></td><td><input type="checkbox"/></td><td><input type="checkbox"/></td> </tr> <tr> <td><input type="checkbox"/></td><td><input type="checkbox"/></td><td><input type="checkbox"/></td><td><input type="checkbox"/></td><td><input type="checkbox"/></td><td><input type="checkbox"/></td> </tr> <tr> <td><input type="checkbox"/></td><td><input type="checkbox"/></td><td><input type="checkbox"/></td><td><input type="checkbox"/></td><td><input type="checkbox"/></td><td><input type="checkbox"/></td> </tr> <tr> <td><input type="checkbox"/></td><td><input type="checkbox"/></td><td><input type="checkbox"/></td><td><input type="checkbox"/></td><td><input type="checkbox"/></td><td><input type="checkbox"/></td> </tr> <tr> <td><input type="checkbox"/></td><td><input type="checkbox"/></td><td><input type="checkbox"/></td><td><input type="checkbox"/></td><td><input type="checkbox"/></td><td><input type="checkbox"/></td> </tr> <tr> <td><input type="checkbox"/></td><td><input type="checkbox"/></td><td><input type="checkbox"/></td><td><input type="checkbox"/></td><td><input type="checkbox"/></td><td><input type="checkbox"/></td> </tr> <tr> <td><input type="checkbox"/></td><td><input type="checkbox"/></td><td><input type="checkbox"/></td><td><input type="checkbox"/></td><td><input type="checkbox"/></td><td><input type="checkbox"/></td> </tr> </table>				P1	P2	P1	P2	P1	P2	<input type="checkbox"/>	<input type="checkbox"/>	<input type="checkbox"/>	<input type="checkbox"/>	<input type="checkbox"/>	<input type="checkbox"/>	<input type="checkbox"/>	<input type="checkbox"/>	<input type="checkbox"/>	<input type="checkbox"/>	<input type="checkbox"/>	<input type="checkbox"/>	<input type="checkbox"/>	<input type="checkbox"/>	<input type="checkbox"/>	<input type="checkbox"/>	<input type="checkbox"/>	<input type="checkbox"/>	<input type="checkbox"/>	<input type="checkbox"/>	<input type="checkbox"/>	<input type="checkbox"/>	<input type="checkbox"/>	<input type="checkbox"/>	<input type="checkbox"/>	<input type="checkbox"/>	<input type="checkbox"/>	<input type="checkbox"/>	<input type="checkbox"/>	<input type="checkbox"/>	<input type="checkbox"/>	<input type="checkbox"/>	<input type="checkbox"/>	<input type="checkbox"/>	<input type="checkbox"/>	<input type="checkbox"/>	<input type="checkbox"/>	<input type="checkbox"/>	<input type="checkbox"/>	<input type="checkbox"/>	<input type="checkbox"/>	<input type="checkbox"/>	<input type="checkbox"/>	<input type="checkbox"/>	<input type="checkbox"/>	<input type="checkbox"/>
D1	D2																																																																																																																														
<input type="checkbox"/>	<input type="checkbox"/>																																																																																																																														
<input type="checkbox"/>	<input type="checkbox"/>																																																																																																																														
<input checked="" type="checkbox"/>	<input type="checkbox"/>																																																																																																																														
<input type="checkbox"/>	<input type="checkbox"/>																																																																																																																														
<input type="checkbox"/>	<input type="checkbox"/>																																																																																																																														
<input type="checkbox"/>	<input type="checkbox"/>																																																																																																																														
<input type="checkbox"/>	<input type="checkbox"/>																																																																																																																														
<input type="checkbox"/>	<input type="checkbox"/>																																																																																																																														
gms/210L _____ gms/210L _____																																																																																																																															
<input type="checkbox"/>	<input type="checkbox"/>																																																																																																																														
<input type="checkbox"/>	<input type="checkbox"/>																																																																																																																														
<input type="checkbox"/>	<input type="checkbox"/>																																																																																																																														
D1	D2	D1	D2																																																																																																																												
<input type="checkbox"/>	<input type="checkbox"/>	<input type="checkbox"/>	<input type="checkbox"/>																																																																																																																												
<input type="checkbox"/>	<input type="checkbox"/>	<input type="checkbox"/>	<input type="checkbox"/>																																																																																																																												
<input type="checkbox"/>	<input type="checkbox"/>	<input checked="" type="checkbox"/>	<input checked="" type="checkbox"/>																																																																																																																												
<input type="checkbox"/>	<input type="checkbox"/>	<input type="checkbox"/>	<input type="checkbox"/>																																																																																																																												
<input type="checkbox"/>	<input type="checkbox"/>	<input type="checkbox"/>	<input type="checkbox"/>																																																																																																																												
<input type="checkbox"/>	<input type="checkbox"/>	<input type="checkbox"/>	<input type="checkbox"/>																																																																																																																												
<input type="checkbox"/>	<input type="checkbox"/>	<input type="checkbox"/>	<input type="checkbox"/>																																																																																																																												
<input type="checkbox"/>	<input type="checkbox"/>	<input type="checkbox"/>	<input type="checkbox"/>																																																																																																																												
P1	P2	P1	P2	P1	P2																																																																																																																										
<input type="checkbox"/>	<input type="checkbox"/>	<input type="checkbox"/>	<input type="checkbox"/>	<input type="checkbox"/>	<input type="checkbox"/>																																																																																																																										
<input type="checkbox"/>	<input type="checkbox"/>	<input type="checkbox"/>	<input type="checkbox"/>	<input type="checkbox"/>	<input type="checkbox"/>																																																																																																																										
<input type="checkbox"/>	<input type="checkbox"/>	<input type="checkbox"/>	<input type="checkbox"/>	<input type="checkbox"/>	<input type="checkbox"/>																																																																																																																										
<input type="checkbox"/>	<input type="checkbox"/>	<input type="checkbox"/>	<input type="checkbox"/>	<input type="checkbox"/>	<input type="checkbox"/>																																																																																																																										
<input type="checkbox"/>	<input type="checkbox"/>	<input type="checkbox"/>	<input type="checkbox"/>	<input type="checkbox"/>	<input type="checkbox"/>																																																																																																																										
<input type="checkbox"/>	<input type="checkbox"/>	<input type="checkbox"/>	<input type="checkbox"/>	<input type="checkbox"/>	<input type="checkbox"/>																																																																																																																										
<input type="checkbox"/>	<input type="checkbox"/>	<input type="checkbox"/>	<input type="checkbox"/>	<input type="checkbox"/>	<input type="checkbox"/>																																																																																																																										
<input type="checkbox"/>	<input type="checkbox"/>	<input type="checkbox"/>	<input type="checkbox"/>	<input type="checkbox"/>	<input type="checkbox"/>																																																																																																																										
Describe what happened -- refer to vehicles by number. <div style="border: 1px solid black; height: 150px; margin-top: 5px;"></div>																																																																																																																															
Use Diagram/Narrative Sheet for additional information.																																																																																																																															
OTHER PROPERTY INVOLVED		Property Type: _____ DESCRIPTION OF PROPERTY AND DAMAGE: _____																																																																																																																													
		Owner's Name: _____				Owner's Address: _____				Owner's Zip Code: _____		Owner's Telephone: _____																																																																																																																			
WITNESS		<table border="1" style="width:100%; border-collapse: collapse;"> <tr> <th>NAME</th><th>AGE</th><th>ADDRESS</th><th>TELEPHONE</th></tr> <tr> <td>Shana Duran</td><td>26</td><td>Unknown</td><td>505-258-5487</td></tr> <tr> <td> </td><td> </td><td> </td><td> </td></tr> <tr> <td> </td><td> </td><td> </td><td> </td></tr> </table>												NAME	AGE	ADDRESS	TELEPHONE	Shana Duran	26	Unknown	505-258-5487																																																																																																										
		NAME	AGE	ADDRESS	TELEPHONE																																																																																																																										
Shana Duran	26	Unknown	505-258-5487																																																																																																																												
INVESTIGATOR ACTION		<table border="1" style="width:100%; border-collapse: collapse;"> <tr> <th>VEH NO</th><th>NAME</th><th>VIOLATION (COMMON NAME)</th><th>ACTION</th></tr> <tr> <td>2</td><td>Jose Atencio</td><td>Improper Turn at Intersection</td><td><input type="checkbox"/> Booked <input checked="" type="checkbox"/> Cited <input type="checkbox"/> Pending</td></tr> <tr> <td>2</td><td>Jose Atencio</td><td>Expired Registration</td><td><input type="checkbox"/> Booked <input checked="" type="checkbox"/> Cited <input type="checkbox"/> Pending</td></tr> <tr> <td>2</td><td>Jose Atencio</td><td>No Insurance</td><td><input type="checkbox"/> Booked <input checked="" type="checkbox"/> Cited <input type="checkbox"/> Pending</td></tr> </table>												VEH NO	NAME	VIOLATION (COMMON NAME)	ACTION	2	Jose Atencio	Improper Turn at Intersection	<input type="checkbox"/> Booked <input checked="" type="checkbox"/> Cited <input type="checkbox"/> Pending	2	Jose Atencio	Expired Registration	<input type="checkbox"/> Booked <input checked="" type="checkbox"/> Cited <input type="checkbox"/> Pending	2	Jose Atencio	No Insurance	<input type="checkbox"/> Booked <input checked="" type="checkbox"/> Cited <input type="checkbox"/> Pending																																																																																																		
		VEH NO	NAME	VIOLATION (COMMON NAME)	ACTION																																																																																																																										
2	Jose Atencio	Improper Turn at Intersection	<input type="checkbox"/> Booked <input checked="" type="checkbox"/> Cited <input type="checkbox"/> Pending																																																																																																																												
2	Jose Atencio	Expired Registration	<input type="checkbox"/> Booked <input checked="" type="checkbox"/> Cited <input type="checkbox"/> Pending																																																																																																																												
2	Jose Atencio	No Insurance	<input type="checkbox"/> Booked <input checked="" type="checkbox"/> Cited <input type="checkbox"/> Pending																																																																																																																												
Time Notified 1710		Time Arrived 1717		Notified By Dispatch		Supervisor at Scene NA		Checked By Sgt. M. Ortega		Printed Officer's Name Monica Salazar		Rank Officer		District B2		Date of Report 6/22/2020																																																																																																															
Officer's Signature _____		Crash Report Number 23430008 <div style="text-align: center; font-weight: bold; margin-top: 5px;">STATE OF NEW MEXICO UNIFORM CRASH REPORT</div> <div style="text-align: center; font-weight: bold; margin-top: 5px;">NM Statute 66-7-209</div>																																																																																																																													
Case Number A2006E0754		SHEET 2										OF 3 SHEETS																																																																																																																			

DIAGRAM/NARRATIVE

Use Additional Sheets As Necessary

Assignment: On June 17, 2020 at approximately 1710 hours I was dispatched to the area in front of Burger King (701 N. Riverside Dr.) in reference to a two vehicle crash.

Scene: Upon arrival I noted a white Ford van and a maroon Ford Taurus resting against the intersection light pole. Both vehicles had extensive front end damage. The van also had damage to the right front quarter panel and the Taurus had damage to the left front quarter panel. The driver of the van, identified as Jose Atencio, was still sitting in the van and the driver of the Taurus, identified as Jeremy Duran, was standing in front of his vehicle.

Statements: Atencio stated that he was traveling northbound on Riverside Drive and making a left hand turn into the Burger King parking lot. He stated the light was green, and as he begun to turn left there were no vehicles traveling southbound. He stated the maroon vehicle must have been traveling very fast, as suddenly it appeared in front of him and he was unable to avoid striking it. Duran stated he was traveling southbound and had a green light. As he proceeded through the intersection the male in the van turned directly into his vehicle. I spoke with a witness, identified as Shana Duran, who was traveling in the vehicle behind J. Duran. She stated that she and the Taurus were traveling southbound at a normal speed when suddenly the white van made a left hand turn and struck the Taurus.

Injuries: Atencio stated he was not injured. Medics on scene assessed him and he was released. Duran sustained injuries to his left wrist, neck, lower back and hips. Duran is employed by Santa Fe County Sheriff's Office and Corporal Mosher stated that Duran would be taken to the hospital as a precautionary measure.

Investigation: Both Duran and Atencio stated the light was green for northbound/southbound traffic. As Duran was traveling straight through the intersection and Atencio was making a left hand turn, Duran had the right of way. Atencio received three citations.

Corporal Mosher stated that the Santa Fe County Sheriff's units have video cameras that record if a unit is involved in a crash. He stated he would send me a copy of the video and information for my report. However, as of today he has not yet sent me a video.

Atencio stated he had proof of insurance at his home, and he would provided that information to me today (Monday, June 22nd). I have attempted to contact Atencio and he has not returned my phone calls. He has not provided proof of insurance to date.

Photos will be attached to this report.

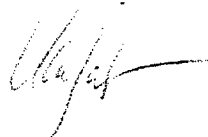

CRASH REPORT NUMBER:
23430008

CASE NUMBER:
A2006E0754

DIAGRAM DRAWING BY:
Officer C. Wadt

MEASUREMENTS TAKEN BY:
Officer C. Wadt

SFC CLERK RECORDED 09/01/2021

Crash Report Number 23430008

Case Number A2006E0754

STATE OF NEW MEXICO UNIFORM CRASH REPORT NM Statute 66-7-209

SHEET 3

OF 3 SHEETS



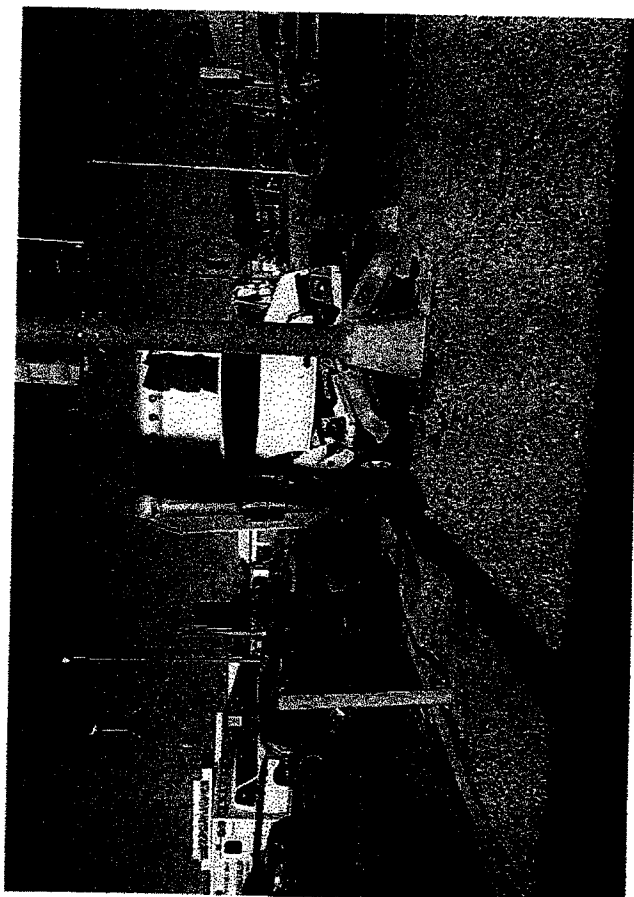
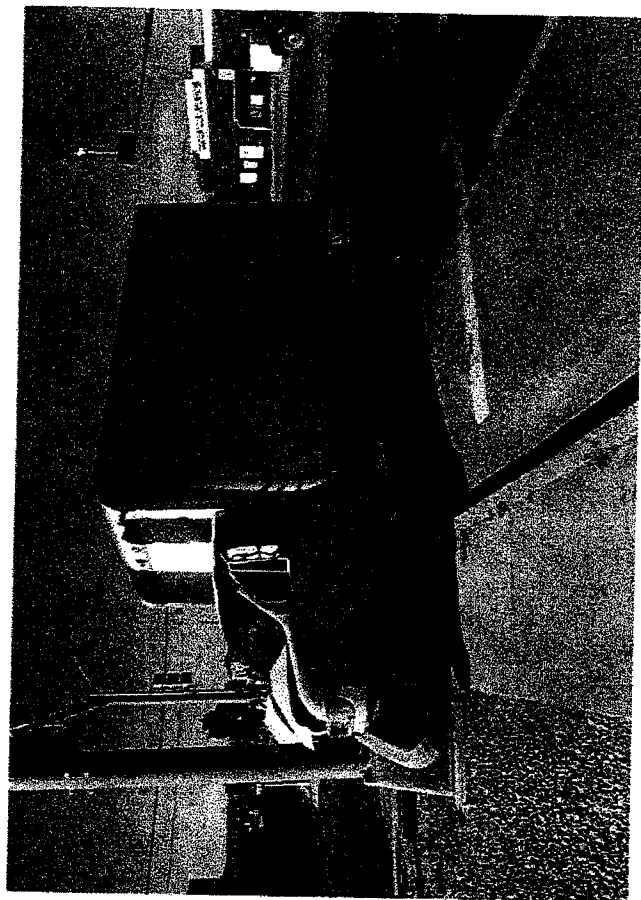
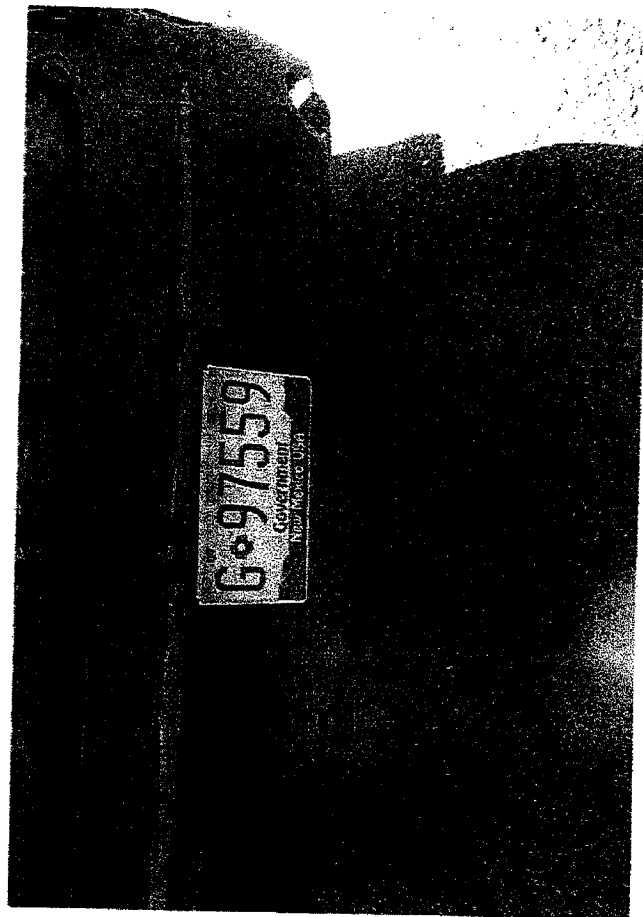

SEC CLERK RECORDED 09/01/2021

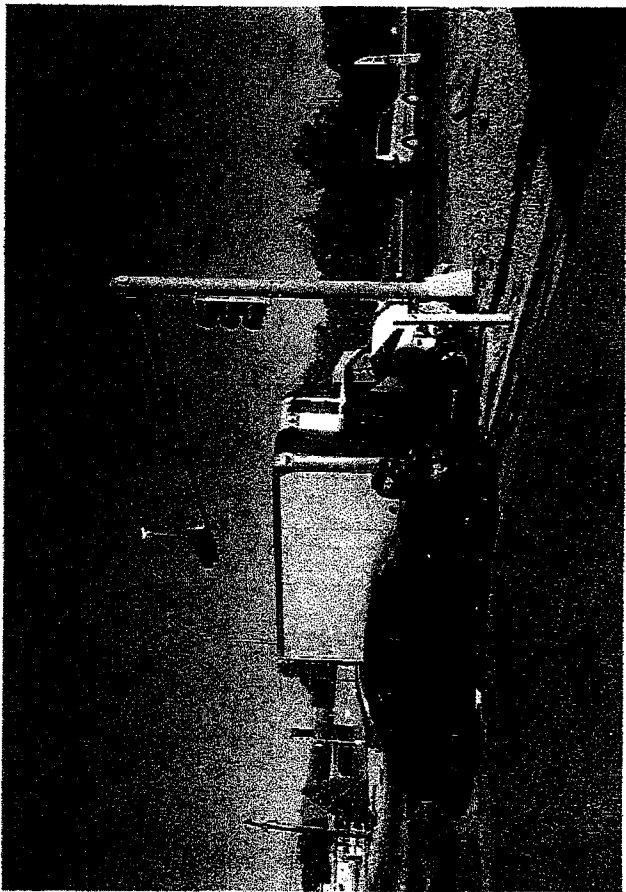
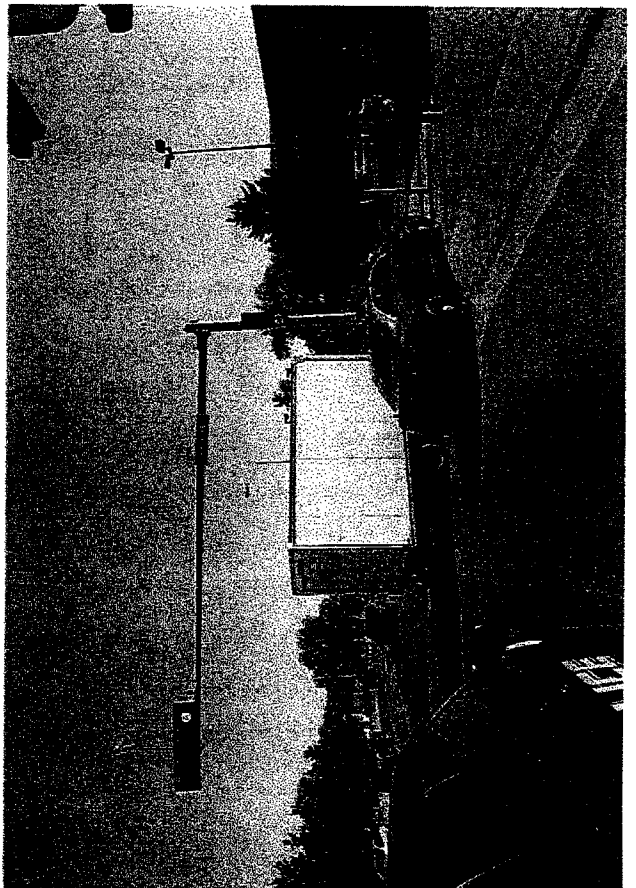
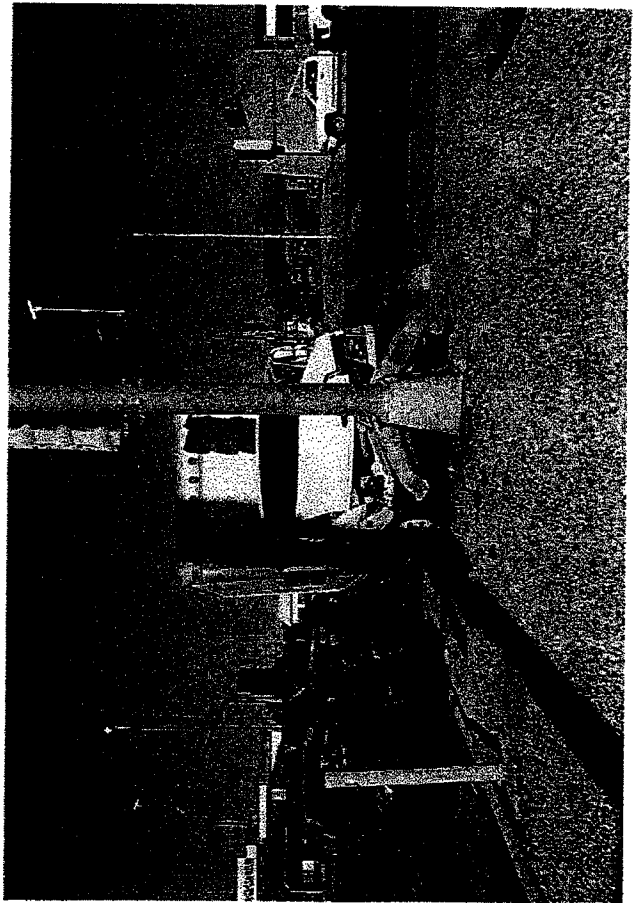

Melissa L. Martinez

From: John Sanchez
Sent: Friday, June 18, 2021 8:05 AM
To: Melissa L. Martinez
Subject: RE: Title for Salvage
Attachments: 003896-1__SANTA_FE_COUNTY_.pdf

Melissa,

Good morning attached is the letter the insurance sent originally please let me know if there is anything else needed.

Thank You,

John A. Sanchez
Risk Management Supervisor
Santa Fe County Risk Management
505-995-2719



SANTA FE COUNTY

From: Melissa L. Martinez
Sent: Friday, June 18, 2021 7:01 AM
To: John Sanchez <jsanchez@santafecountynm.gov>
Subject: RE: Title for Salvage

Good morning John!

I need a copy of the report from the insurance company stating it's a total loss. Manager Miller is out of the office this week and won't be available to sign the title so I'll let you know when it's ready to be picked up.

Thank you,

MELISSA L. MARTINEZ

Budget Analyst
CMO/Finance Division
(505) 992-3056

SFC CLERK RECORDED 09/01/2021

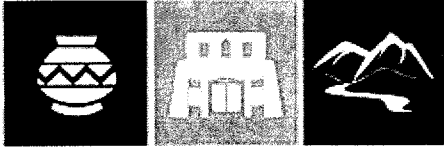

SANTA FE COUNTY

From: John Sanchez
Sent: Thursday, June 17, 2021 10:59 AM
To: Melissa L. Martinez <mlmartinez@santafecountynm.gov>
Subject: Title for Salvage

Melissa,

Good morning NMC is requesting a salvage title for the below vehicle that was damaged in an accident and has been deemed a total loss. Can you please let me know when I can pick up the title and I will get it to NMC?

2016 Ford Taurus; Lic: G97559; VIN # 110410 (003896-1)

Thank You,

John A. Sanchez
Risk Management Supervisor
Santa Fe County Risk Management
505-995-2719

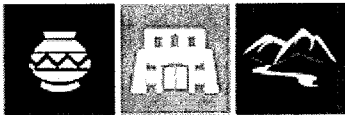

SANTA FE COUNTY