

SANTA FE COUNTY

RESOLUTION NO. 2022-068

A RESOLUTION AUTHORIZING THE DISPOSITION AND REMOVAL OF FIXED ASSETS WORTH \$5,000 OR MORE FROM THE COUNTY'S INVENTORY OF FIXED ASSETS IN ACCORDANCE WITH STATE STATUTE

WHEREAS, Santa Fe County (County) desires to remove the items of personal property identified in Exhibits A and B, attached hereto, from the County's inventory of fixed assets; and

WHEREAS, Exhibits A and B detail each item of personal property by department or office, tag number, description of fixed asset, serial number, reason for removal from the inventory of fixed assets, condition of fixed asset, location of fixed asset, and/or estimated value; and

WHEREAS, the items of personal property identified in Exhibits A and B were severely damaged and deemed total losses by the County's insurance company; and

WHEREAS, the County received insurance proceeds for the estimated value that is listed for each of the items of personal property identified in Exhibits A and B; and

WHEREAS, the Board of County Commissioners (BCC) hereby determines that each item of personal property on Exhibits A and B is damaged and unusable, to the extent that the item is no longer economical or safe for continued use by the County, and that the item has an estimated value of more than five thousand dollars (\$5,000).

NOW, THEREFORE, BE IT RESOLVED that, pursuant to NMSA 1978, Section 13-6-2, the (i) BCC approves of the removal from the County's inventory of fixed assets for the items listed on Exhibits A and B and (ii) authorizes their disposal as allowed by law.

PASSED, APPROVED, AND ADOPTED THIS 30TH OF AUGUST, 2022.

**BOARD OF COUNTY COMMISSIONERS
OF SANTA FE COUNTY**

By: Anna T. Hamilton
Anna T. Hamilton, Chair

COUNTY OF SANTA FE)
STATE OF NEW MEXICO) ss

BCC RESOLUTIONS
PAGES: 185

I Hereby Certify That This Instrument Was Filed for
Record On The 8TH Day Of September, 2022 at 08:53:04 AM
And Was Duly Recorded as Instrument # 1997059
Of The Records Of Santa Fe County

Witness My Hand And Seal Of Office
Katharine E. Clark
Deputy Destiny Romero County Clerk, Santa Fe, NM

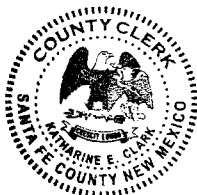

ATTESTATION:

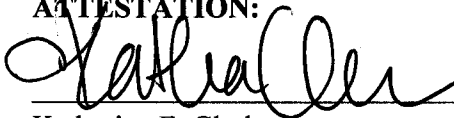

Katharine E. Clark
Santa Fe County Clerk

08/30/22
Date

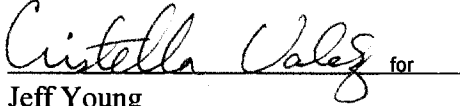

Approved as to form:

 for

Jeff Young
Santa Fe County Attorney

APPROVED:



Yvonne S. Herrera
Santa Fe County Finance Director

SFC CLERK RECORDED 09/08/2022

EXHIBIT A

TELEPHONE NO.: 505-986-2466

[illegible]

NOTE: Possible Reasons for Surplus: *Obsolete; excessive cost to repair, or working but not currently used by department.*
Condition of the Asset: *Damaged, destroyed, working (note the condition-good, fair, or poor)*

Fleet Maintenance Approval / Certification:

We hereby certify that the assets noted above have been examined and the information is accurate to the best of our knowledge.

Department Director M. J. J. - UNDERSTANDING

Date: 6.14.2022

County Manager _____

Data: 7/26/82

SFC CLERK RECORDED 09/08/2022

Payee: Santa Fe County
102 Grant Ave.,
Santa Fe NM, 87501

NM Association of Counties Multi-Line

Check Number: 22117

Check Date: 4/19/2022

Check Total: \$150.00

Claimant	Claim Number	From	Through	Incident Date	Description	Invoice Number	Invoice Date	Amount
2016 Ford Taurus; Lic# G97330; Vin# 109166	006210-1			7/10/2021	ML First Party Restitution Property Damage			150.00

246-1201-360.02-00

WZ

NMCIA Multi-Line Pool
444 Galisteo St.
Santa Fe, NM 87501

Sunflower Bank, N.A.
First National 1870 a division of
Sunflower Bank, N.A.
62 Lincoln Ave
Santa Fe NM 87501

DATE	CHECK NUMBER
4/19/2022	22117

AMOUNT

PAY One Hundred Fifty Dollars and No Cents

*****\$150.00

VOID 90 DAYS AFTER ISSUE DATE

TO THE ORDER OF Santa Fe County
102 Grant Ave.
Santa Fe, NM 87501

Robin Martinez

TWO SIGNATURES REQUIRED ON AMOUNTS OVER \$25,000

Sedgwick

Assignment Work Product

Claim Number: 006210-1

Vehicle Owner: Ray Romero

Vehicle: Ford Taurus

VIN: 109166

Year: 2016

SFC CLERK RECORDED 09/08/2022

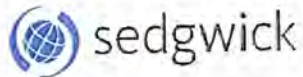

Claim Summary Report

COMPANY: NEW MEXICO ASSOCIATION OF COUNTIES

CLAIM #: 006210-1

ADJUSTER: Kayla Montoya

WRITTEN BY: Chris Jester

PHONE: (505)550-4428

DRIVEABLE: No

QC Phone:

INSURED: Ray Romero

CLAIMANT:

INSP. DATE & TIME:

REPORT DATE: 12/23/2021 10:14 AM

INSPECTION SITE:

QC Name: Barry Porter

TOTAL LOSS

ESTIMATE AMOUNT: \$12,898.47

DEDUCTIBLE: \$0.00

LOCATION: Santa Fe, NM 87501

CALLED IN: NO

REQUEST #: 105163063

SALVAGE BIDS:

AMOUNT: \$100.00

AMOUNT: \$150.00

AMOUNT: \$150.00

"OPEN" AMOUNT: \$15,500.00

SPECULATIVE DAYS TO REPAIR: 21

EVALUATION METHOD:

EVALUATION AMOUNT: \$15,500.00

NADA VALUE: 0.00

FROM: ace salvage

FROM: 5j's

FROM: alb foreign

OLD DAMAGE: NO

DEDUCTED FROM VALUE: NO

POTENTIAL SUPPLEMENT: \$3,000.00

DAILY STORAGE RATE:

TOW BILL AMOUNT:

REMARKS:

Damages to both fenders rt rail rt suspension rt door and rt qtr panel

STORAGE START DATE:

TOTAL STORAGE COST:

Sedgwick Appraisals

Workfile ID: 8110820e

*** THIS ESTIMATE/SUPPLEMENT IS SUBJECT TO AUDIT AND
REVISION BY THE INSURANCE COMPANY ***

2521 Technology Drive, Ste. 201
ESTIMATE SUBJECT TO REVIEW/REVISION
ELGIN, IL 60124

Phone: (888) 863-0001, FAX: (847) 594-0244
supps@nationwideappraisals.net

For:

NEW MEXICO ASSOC OF COUNTIES**Estimate of Record****Owner: ROMERO, RAY****Job Number:**

Written By: Chris Jester

Insured: ROMERO, RAY
Type of Loss: Collision
Point of Impact: 15 Total Loss

Policy #:
Date of Loss: 7/10/2021 12:00 AM

Claim #: 006210-1
Days to Repair: 0

Owner:
ROMERO, RAY
35 CAMINO JUSTICIA
SANTA FE, NM 87501
(505) 986-2466 Business

Inspection Location:
ROMERO, RAY
35 CAMINO JUSTICIA
SANTA FE, NM 87501
Home
(505) 986-2466 Business

Repair Facility:
.AVERAGE SANTA FE RATES
SANTA FE

VEHICLE

2016 FORD Police Interceptor FWD (Fleet) 4D SED 6-3.5L Flex Fuel Sequential MPI BLACK AND WHITE

VIN: 1FAHP2L83GG109166
License: G97330
State:

Production Date:
Odometer:
Condition:

Interior Color:
Exterior Color: BLACK AND WHITE

TRANSMISSION

Automatic Transmission

POWER

Power Steering
Power Brakes
Power Windows
Power Locks
Power Mirrors
Power Driver Seat
Power Adjustable Pedals

DECOR

Dual Mirrors

Tinted Glass

Overhead Console

CONVENIENCE

Air Conditioning
Intermittent Wipers
Tilt Wheel
Cruise Control
Rear Defogger
Message Center
Steering Wheel Touch Controls
Telescopic Wheel
Backup Camera

RADIO

AM Radio
FM Radio
Stereo
Search/Seek
CD Player

SAFETY

Drivers Side Air Bag
Passenger Air Bag
Anti-Lock Brakes (4)
4 Wheel Disc Brakes
Front Side Impact Air Bags

Head/Curtain Air Bags

SEATS

Cloth Seats
Bucket Seats
Reclining/Lounge Seats

WHEELS

Styled Steel Wheels

PAINT

Clear Coat Paint

OTHER

Traction Control
Stability Control

SFC CLERK RECORDED 09/08/2022

Estimate of Record

Owner: ROMERO, RAY

Job Number:

2016 FORD Police Interceptor FWD (Fleet) 4D SED 6-3.5L Flex Fuel Sequential MPI BLACK AND WHITE

Line	Oper	Description	Part Number	Qty	Extended Price \$	Labor	Paint
1	#	Subl Hazardous waste removal		1	5.00 X		
2		FRONT BUMPER					
3		O/H front bumper				2.6	
4	** <>	Repl A/M Bumper cover	EG1Z17D957DPTM	1	492.00	Incl.	3.4
5		Repl Absorber	DG1Z17C882A	1	104.22	Incl.	
6		Repl Impact bar	DG1Z17757A	1	181.36	0.8	
7		FRONT LAMPS					
8		Repl RT Headlamp housing	DG1Z13008N	1	688.33	0.5	
9		Aim headlamps				0.5	
10		FENDER					
11	*	Repl LKQ RT R&R fender assy +25%	DG1Z16005B	1	<u>337.50</u>	1.7	2.0
12		Overlap Major Non-Adj. Panel					-0.2
13	*	Repl LKQ RT Fender liner +25%	BG1Z16102A	1	<u>43.75</u>	0.4	
14		Repl RT Nameplate w/o flasher lamp	DG1Z16178C	1	45.25	0.2	
15		Repl RT Upper rail	DG1Z16154A	1	95.55 s	4.0	1.0
16		Repl RT Upper reinf	8G1Z16B044B	1	110.15 s	2.5	0.5
17		Overlap Minor Panel					-0.2
18	**	Repl A/M LT Fender	DG1Z16006B	1	350.00	1.8	2.0
19		Overlap Major Non-Adj. Panel					-0.2
20		Add for Edging					0.5
21		Add for Clear Coat					0.1
22		FRONT SUSPENSION					
23		O/H frt susp rt				m 3.5 M	
24		Repl RT Hub	DE9Z1104D	1	316.36 m	Incl.	
25		Repl RT Lower cntrl arm	FA5Z3078A	1	265.98 m	Incl.	
26		Repl RT Knuckle	DE9Z3K185B	1	197.98 m	Incl.	
27		Deduct for Overlap				Incl.	
28		Repl RT Strut 3.5 liter, non turbo w/o heavy duty	DG1Z18124V	1	150.55 m	Incl.	
29		Deduct for Overlap				Incl.	
30		Repl RT Spring 3.5 liter, non turbo, w/o heavy duty FWD	DG1Z5310P	1	76.00 m	Incl.	
31	*	Repl LKQ RT Axle assy +25%	DG1Z3B436E	1	<u>62.50</u> m	1.1 M	
32		Repl RT Stabilizer link	GG1Z5K484A	1	64.36 m	Incl.	
33		Deduct for Overlap				Incl.	
34		STEERING GEAR & LINKAGE					
35		Repl RT Outer tie rod	BB5Z3A130B	1	118.91 m	Incl.	
36		Deduct for Overlap				-0.3	
37		Repl RT Inner tie rod	BB5Z3280A	1	70.50 m	1.1 M	
38		RESTRAINT SYSTEMS					
39		Repl RT Head air bag from 12/08/2009	DG1Z54042D94A	1	357.20 m	0.6 M	
40		Air bag system diagnosis ck system operation			m	0.5 M	

Estimate of Record

Owner: ROMERO, RAY

Job Number:

2016 FORD Police Interceptor FWD (Fleet) 4D SED 6-3.5L Flex Fuel Sequential MPI BLACK AND WHITE

41		Air bag system diagnosis pinpoint test			m	2.1	M	
42	Repl	LT Head air bag from 12/08/2009	DG1Z54042D95A	1	357.20	m	0.6	M
43	Repl	Diagnostic unit from 05/04/2010	EG1Z14B321B	1	527.35	m	0.5	M
44	Repl	RT Ft impact sensor	FR3Z14B004A	1	45.64	m	0.3	M
45	Repl	LT Ft impact sensor	FR3Z14B004A	1	45.64	m	0.3	M
46	FRONT DOOR							
47	*	Repl	LKQ RT R&R door assy +25%	AG1Z5420124B	1	<u>512.50</u>	1.7	3.3
48			Overlap Major Non-Adj. Panel					-0.2
49	R&I	RT Belt w'strip					0.3	
50	R&I	RT R&I mirror					0.3	
51	R&I	RT R&I outside handle					0.4	
52	R&I	RT R&I trim panel					0.4	
53	REAR DOOR							
54	*	Rpr	RT Outer panel				<u>3.0</u>	2.3
55			Overlap Major Adj. Panel					-0.4
56	R&I	RT Belt w'strip					0.3	
57	R&I	RT R&I outside handle					0.4	
58	R&I	RT R&I trim panel					0.4	
59	QUARTER PANEL							
60	*	Repl	LKQ RT R&R quarter panel +25%	AG1Z5427840A	1	<u>331.25</u>	17.0	3.0
61			Overlap Major Adj. Panel					-0.4
62	REAR BUMPER							
63			O/H rear bumper				2.3	
64	** <>	Repl	A/M CAPA Bumper cover w/o park sensor	DG1Z17K835AAPT	1	498.00	Incl.	3.2
65			Overlap Major Non-Adj. Panel					-0.2
66			Deduct for Rear Bumper R&I				-1.3	
67			Clear Coat					2.5
68	#	Repl	Cover Car		1	5.00	T	0.5
69	#	Refr	Color tint / color match					
70	#	Repl	Corrosion protection primer		1	5.00	T	
71	#	Repl	Flex additive		1	5.00	T	
72	#	Subl	Two wheel alignment		1	79.00	T	
73	#	Subl	Tire mount & wheel balance		1	15.00	T	
74	#	Rpr	Setup & measure				2.0	F
75	#	Rpr	PULLS				4.0	F
76	#	R&I	A/M BRUSH GAURD				2.0	
SUBTOTALS					6,560.03		58.5	22.5

SFC CLERK RECORDED 09/08/2022

Estimate of Record

Owner: ROMERO, RAY

Job Number:

2016 FORD Police Interceptor FWD (Fleet) 4D SED 6-3.5L Flex Fuel Sequential MPI BLACK AND WHITE

ESTIMATE TOTALS

Category	Basis	Rate	Cost \$
Parts			6,446.03
Body Labor	41.9 hrs @	\$ 50.00 /hr	2,095.00
Paint Labor	22.5 hrs @	\$ 50.00 /hr	1,125.00
Mechanical Labor	10.6 hrs @	\$ 85.00 /hr	901.00
Frame Labor	6.0 hrs @	\$ 75.00 /hr	450.00
Paint Supplies	24.3 hrs @	\$ 34.00 /hr	826.20
Miscellaneous			114.00
Subtotal			11,957.23
Sales Tax	\$ 11,952.23 @	7.8750 %	941.24
Total Cost of Repairs			12,898.47
Deductible			0.00
Total Adjustments			0.00
Net Cost of Repairs			12,898.47

MyPriceLink Estimate ID / Quote ID:

902793274492723200 / 98065265

Estimate of Record

Owner: ROMERO, RAY

Job Number:

2016 FORD Police Interceptor FWD (Fleet) 4D SED 6-3.5L Flex Fuel Sequential MPI BLACK AND WHITE

NO SUPPLEMENT WILL BE HONORED WITHOUT AN OPPORTUNITY TO INSPECT OR REVIEW.

NOTICE: THIS IS A REPAIR ESTIMATE ONLY. THE INSURANCE POLICY MAY CONTAIN PROVISIONS THAT WILL REDUCE ANY PAYMENTS THAT MIGHT BE MADE. THIS IS NOT AN AUTHORIZATION TO REPAIR. AUTHORIZATION TO REPAIR OR GUARANTEE OF PAYMENT MUST COME FROM THE OWNER OF THE VEHICLE. ANY SUPPLEMENTAL CHARGE MUST BE APPROVED BY AN AUTHORIZED INSURANCE COMPANY REPRESENTATIVE OR IT WILL NOT BE HONORED. NO ADJUSTER OR APPRAISER FROM ADA OF THE SW HAS THE AUTHORITY TO AUTHORIZE REPAIR OR GUARANTEE PAYMENT. THE INSURER ASSUMES NO RESPONSIBILITY FOR THE QUALITY OF REPAIRS THAT MIGHT BE MADE.

PLEASE BE ADVISED YOU MUST PROVIDE A COPY OF THIS ESTIMATE TO THE CONTRACTOR OR REPAIRER PRIOR TO THE REPAIRS TO YOUR VEHICLE, FAILURE TO DO SO MAY CAUSE DENIAL OF ADDITIONAL REPAIR EXPENSES, AND MAY CAUSE ADDITIONAL COSTS TO YOU (THE VEHICLE OWNER).

NOTICE: BY LAW, YOU MUST KEEP CUSTOMER INFORMATION WE PROVIDE TO YOU CONFIDENTIAL. YOU MAY USE IT ONLY TO PERFORM INSURANCE RELATED SERVICES/ FUNCTIONS FOR US AND/OR CUSTOMER(S). YOU MAY NOT USE, SHARE, SELL OR OTHERWISE DISCLOSE THIS INFORMATION FOR THE PURPOSES OR TO ANYONE ELSE WITHOUT PRIOR CONSENT. IF YOU DO NOT AGREE TO THESE TERMS, YOU MUST RETURN THIS INFORMATION TO US AT ONCE.

ANY PERSON WHO KNOWINGLY PRESENTS A FALSE OR FRAUDULENT CLAIM FOR PAYMENT OF A LOSS OR BENEFIT OR KNOWINGLY PRESENTS FALSE INFORMATION IN AN APPLICATION FOR INSURANCE IS GUILTY OF A CRIME AND MAY BE SUBJECT TO CIVIL FINES AND CRIMINAL PENALTIES.

THIS ESTIMATE MAY HAVE BEEN PREPARED BASED ON THE USE OF PARTS NOT MADE BY THE ORIGINAL MANUFACTURER OF THE VEHICLE. PARTS USED IN THE REPAIR OF YOUR VEHICLE BY OTHER THAN THE ORIGINAL MANUFACTURER ARE REQUIRED TO BE AT LEAST EQUAL IN LIKE, KIND AND QUALITY IN TERMS OF FIT, QUALITY, PERFORMANCE, AND WARRANTY TO THE ORIGINAL MANUFACTURER PARTS THEY ARE REPLACING.

THE PREPARATION OF THIS ESTIMATE CONFORMS TO THE REQUIREMENTS OF THE INSURER LISTED ABOVE. ANY QUESTIONS REGARDING THE USE OF NON-ORIGINAL MANUFACTURERS PARTS SHOULD BE DIRECTED TO THE INSURANCE COMPANY. THIS ESTIMATE DETERMINES REPAIR COSTS BASED UPON A VISUAL DAMAGE INSPECTION ONLY AND IS NOT AN ADMISSION OF LIABILITY OR OBLIGATION TO PAY. ADA OF THE SW ASSUMES NO LIABILITY FOR THE VALIDITY OF REPAIRS OR MATERIALS UTILIZED THERE-IN.

ANY PERSON WHO KNOWINGLY PRESENTS A FALSE OR FRAUDULENT CLAIM FOR PAYMENT OF A LOSS OR BENEFIT OR KNOWINGLY PRESENTS FALSE INFORMATION IN AN APPLICATION FOR INSURANCE IS GUILTY OF A CRIME AND MAY BE SUBJECT TO CIVIL FINES AND CRIMINAL PENALTIES.

SFC CLERK RECORDED 09/08/2022

Estimate of Record

Owner: ROMERO, RAY

Job Number:

2016 FORD Police Interceptor FWD (Fleet) 4D SED 6-3.5L Flex Fuel Sequential MPI BLACK AND WHITE

Estimate based on MOTOR CRASH ESTIMATING GUIDE and potentially other third party sources of data. Unless otherwise noted, (a) all items are derived from the Guide DR2JN10, CCC Data Date 12/09/2021, and potentially other third party sources of data; and (b) the parts presented are OEM-parts. OEM parts are manufactured by or for the vehicle's Original Equipment Manufacturer (OEM) according to OEM's specifications for U.S. distribution. OEM parts are available at OE/Vehicle dealerships or the specified supplier. OPT OEM (Optional OEM) or ALT OEM (Alternative OEM) parts are OEM parts that may be provided by or through alternate sources other than the OEM vehicle dealerships with discounted pricing. Asterisk (*) or Double Asterisk (**) indicates that the parts and/or labor data provided by third party sources of data may have been modified or may have come from an alternate data source. Tilde sign (~) items indicate MOTOR Not-Included Labor operations. The symbol (<>) indicates the refinish operation WILL NOT be performed as a separate procedure from the other panels in the estimate. Non-Original Equipment Manufacturer aftermarket parts are described as Non OEM, A/M or NAGS. Used parts are described as LKQ, RCY, or USED. Reconditioned parts are described as Recond. Recored parts are described as Recore. NAGS Part Numbers and Benchmark Prices are provided by National Auto Glass Specifications. Labor operation times listed on the line with the NAGS information are MOTOR suggested labor operation times. NAGS labor operation times are not included. Pound sign (#) items indicate manual entries.

Some 2022 vehicles contain minor changes from the previous year. For those vehicles, prior to receiving updated data from the vehicle manufacturer, labor and parts data from the previous year may be used. The CCC ONE estimator has a list of applicable vehicles. Parts numbers and prices should be confirmed with the local dealership.

The following is a list of additional abbreviations or symbols that may be used to describe work to be done or parts to be repaired or replaced:

SYMBOLS FOLLOWING PART PRICE:

m=MOTOR Mechanical component. s=MOTOR Structural component. T=Miscellaneous Taxed charge category.
X=Miscellaneous Non-Taxed charge category.

SYMBOLS FOLLOWING LABOR:

D=Diagnostic labor category. E=Electrical labor category. F=Frame labor category. G=Glass labor category.
M=Mechanical labor category. S=Structural labor category. (numbers) 1 through 4=User Defined Labor Categories.

OTHER SYMBOLS AND ABBREVIATIONS:

Adj.=Adjacent. Algn.=Align. ALU=Aluminum. A/M=Aftermarket part. Blend=Blend. BOR=Boron steel.
CAPA=Certified Automotive Parts Association. D&R=Disconnect and Reconnect. HSS=High Strength Steel.
HYD=Hydroformed Steel. Incl.=Included. LKQ=Like Kind and Quality. LT=Left. MAG=Magnesium. Non-Adj.=Non
Adjacent. NSF=NSF International Certified Part. O/H=Overhaul. Qty=Quantity. Refn=Refinish. Repl=Replace.
R&I=Remove and Install. R&R=Remove and Replace. Rpr=Repair. RT=Right. SAS=Sandwiched Steel.
Sect=Section. Subl=Sublet. UHS=Ultra High Strength Steel. N=Note(s) associated with the estimate line.

CCC ONE Estimating - A product of CCC Intelligent Services Inc.

The following is a list of abbreviations that may be used in CCC ONE Estimating that are not part of the MOTOR CRASH ESTIMATING GUIDE:

BAR=Bureau of Automotive Repair. EPA=Environmental Protection Agency. NHTSA= National Highway
Transportation and Safety Administration. PDR=Paintless Dent Repair. VIN=Vehicle Identification Number.

Estimate of Record

Owner: ROMERO, RAY

Job Number:

2016 FORD Police Interceptor FWD (Fleet) 4D SED 6-3.5L Flex Fuel Sequential MPI BLACK AND WHITE

PARTS SUPPLIER LIST

Line	Supplier	Description	Price
4	Keystone-Complete-B-Albuquerque 3800 PRINCE STREET SE ALBUQUERQUE NM 87105 (800) 551-5613 (505) 341-2800	#FO1000672 A/M Bumper cover	\$ 492.00
11	LKQ OF NEW MEXICO SANDY BLALOCK 5701 BROADWAY S.E. ALBUQUERQUE NM 87105 (800) 469-0665	#E02961 LKQ RT R&R fender assy +25% Fender, Rt RH,R. S#E02961	\$ 270.00
13	LKQ OF NEW MEXICO SANDY BLALOCK 5701 BROADWAY S.E. ALBUQUERQUE NM 87105 (800) 469-0665	#E02961 LKQ RT Fender liner +25% Front Fender Liner Rt SEL,4DR L, INNER LINER, LH S#E02961	\$ 35.00
18	Pro Parts Center 2525 FAIRWAY PARK DRIVE HOUSTON TX 77092 (713) 681-8280 (713) 681-8285	#FO1240277 A/M LT Fender	\$ 350.00
31	LKQ OF NEW MEXICO SANDY BLALOCK 5701 BROADWAY S.E. ALBUQUERQUE NM 87105 (800) 469-0665	#K03622 LKQ RT Axle assy +25% Drive Axle, Rt Ft RH,3.5,AUTO,FWD R, FRONT; 3.5L, W/O TURBO; W S#K03622	\$ 50.00
47	LKQ OF NEW MEXICO SANDY BLALOCK 5701 BROADWAY S.E. ALBUQUERQUE NM 87105 (800) 469-0665	#E02961 LKQ RT R&R door assy +25% Door, Rt Ft RH,(ELECTRIC), SEL, R. S#E02961	\$ 410.00
60	LKQ OF NEW MEXICO SANDY BLALOCK 5701 BROADWAY S.E. ALBUQUERQUE NM 87105 (800) 469-0665	#\$AP282 LKQ RT R&R quarter panel +25% Side Panel, Rt Lwr RH,SEL,4DR,W/OSUN R, R. S#AP282	\$ 265.00
64	Keystone-Complete-B-Albuquerque	#FO1100684C	\$ 498.00

SFC CLERK RECORDED 09/08/2022

Estimate of Record

Owner: ROMERO, RAY

Job Number:

2016 FORD Police Interceptor FWD (Fleet) 4D SED 6-3.5L Flex Fuel Sequential MPI BLACK AND WHITE

3800 PRINCE STREET SE

A/M CAPA Bumper cover w/o park sensor

ALBUQUERQUE NM 87105

(800) 551-5613

(505) 341-2800

J.D. POWER



Did you know J.D. Power's industry-leading valuations data drives NADAguides.com? Learn more



2016 Ford Taurus Prices and Values

Sedan 4D SE V6

CHANGE CAR COMPARE



SFC CLERK RECORDED 09/08/2022

View more photos & video (16)

See other trim levels

Sedan 4D SE V6



Values & Cost Details ⓘ

Pricing

Cost to Own

Rough Trade-In

Base Price	\$10,925
Mileage (0)	N/A
Total Base	\$10,925
Options	N/A
<hr/>	
\$10,925	

Average Trade-In

Base Price	\$12,150
Mileage (0)	N/A
Total Base	\$12,150
Options	N/A
<hr/>	
\$12,150	

Clean Trade-In

Base Price	\$13,150
Mileage (0)	N/A
Total Base	\$13,150
Options	N/A
<hr/>	
\$13,150	

Sell my car fast. **Get Offer.**

Clean Retail

Base Price	\$15,500
Mileage (0)	N/A
Total Base	\$15,500
Options	N/A
<hr/>	
\$15,500	

Certified Pre-Owned(CPO)	+\$1,450
CPO Price + Options ⓘ	\$15,500

Options ([change](#))

Used 2016 Ford Taurus Near You

4 found

[View All](#)

2016 Taurus listings within 50 miles of your ZIP code.



2016 Ford Taurus SEL
Mileage: 68,821
Location: 49 miles away



2016 Ford Taurus Limited
Mileage: 98,014
Location: 7111 miles away



2016 Ford Taurus SE
Mileage: 41,010
Location: 7111 miles away



2016 Ford Taurus Limited
Mileage: 61,538
Location: 7111 miles away

J.D. POWER

[Go](#)

SFC CLERK RECORDED 09/08/2022

Vehicle History Report

Get answers to buy with confidence. Save when you purchase multiple reports.

- ✓ Check whether an accident has been reported on the vehicle
- ✓ Check for severe damage, salvage, and theft



VEHICLE IDENTIFICATION NUMBER

Vehicle Identification Number



Get Report



Get Car Price Change Alerts

Email address

Notify Me

Privacy Policy Additional Alerts ▼

GEICO Car Insurance

15 minutes could save you 15% or more on car insurance.



Get a Quote >

Free Dealer Price Quotes

Get free quotes from dealers near you.

Get A Quote

New & Used Auto Loans

Compare real, custom loan offers from multiple lenders in minutes!



Find Your Best Rates

Recommended Competitors

Recommended vehicles based on NADAguides.com audience feedback. The values listed below are based on MSRP and does not include any incentives, trade-in, options, or other adjustments.

2018 Mercedes-Benz E-Class



\$1,281/month
\$1,004 more

2021 Mercedes-Benz C-Class



\$1,011/month
\$734 more

[See Full Comparison](#)

New & Used Car Search

Select from one or more dropdowns below, to find the right car for you. You can filter by car price, year, and make. For a more robust search, navigate to our official Car Finder Tool.

Price

All Prices



Year

All Years



Make

All Makes

[See all cars](#)

Popular Ford Models

Ford Edge

Ford F-150

Ford Super Duty F-250 SRW

Ford Explorer

Ford Super Duty F-350 SRW

Ford Mustang

Ford Bronco

Ford Ranger

Ford Escape

Ford Super Duty F-350 DRW

Popular Ford Vehicles

2022 Ford F-150

2022 Ford Super Duty F-250 S...

2022 Ford Super Duty F-350 S...

2022 Ford Maverick

2021 Ford F-150

2021 Ford Super Duty F-250 SRW

2021 Ford Bronco

2021 Ford Explorer

2021 Ford Ranger

2020 Ford Edge

Car Shopping Guides

10 Most Popular Small Cars

10 Most Popular Hatchbacks and...

10 Most Popular Trucks

10 Most Popular Midsize SUVs ...

10 Most Popular Luxury Cars

Most Reliable 2017 Trucks

2019 Vehicle Dependability: Mo...

Most Reliable 2016 Crossovers ...

10 Most Popular Luxury SUVs a...

10 Most Popular Large SUVs an...

Cars By Price

Under \$15,000

\$15,000 - \$25,000

\$25,000 - \$35,000

\$35,000 - \$45,000

\$45,000 - \$55,000

\$55,000 - \$65,000

\$65,000 - \$75,000

Over \$75,000

© 2021 J.D. Power. All rights reserved. ® A registered trademark of the National Automobile Dealers Association, under license to J.D. Power.  Powered By Chrome Data

SFC CLERK RECORDED 09/08/2022



One.
True.
Partner.

Basic Claim Information Form

*Office ID Number 04471 REQ 10516063

*Claim Number 006210-1

Adjuster ID# (if applicable)

Company Name assoc of counties

*Adjr Name (First & Last)

Appr Name (First & Last) CHRIS JESTER

Adjr Contact#

*Insured's Name RAY ROMERO

Owner's Name SAME

Owner's Phone

*Loss ZIP Code 87501

Loss State NM

*Loss Type ☐ Other ☐ Theft

Coverage code ☐ Collision ☐ Comprehensive ☐ Liability ☐ Other

3rd Party Claim ☐ Yes ☐ No

Leased Vehicle ☐ Yes ☐ No

*Date of Loss 7-10-21

Exch.# Policy #

PA Appr ID#

Claim Class

*VIN 1FAHP2L83GG109166

*Year 2016 *Make FORD *Model TAURUS

Package 1:

Package 2:

Body Style ☐ 2DR ☒ 4DR ☐ Hatchback ☐ Convertible ☐ Wagon ☐ Pickup ☐ Van ☐ Utility
☐ 1/2 Ton ☐ 1 Ton ☐ Short Bed ☐ Long Bed ☐ Cab & Chassis ☐ Fleetside ☐ Enderside

Engine Size Cylinders ☐ 3 ☐ 4 ☒ 6 ☐ 8 ☐ 10 ☐ 12 ☐ Turbo ☐ Diesel

*Mileage ("UNK" if unknown)

*Transmission ☒ Automatic ☐ Overdrive ☐ 6 ☐ 5 ☐ S4 ☐ S3 ☐ 4W

Power Options

- ☒ PS Power Steering
- ☒ PB Power Brakes
- ☒ PW Power Windows
- ☒ PL Power Locks
- ☒ PM Power Mirrors
- ☒ SP Power Driver Seat
- ☐ PC Power Passenger Seat
- ☐ PT Power Trunk/Gate Release
- ☒ PP Power Adjustable Pedals
- ☐ PD Power Sliding Door
- ☐ DP Dual Power Sliding Doors

Decor/Convenience

- ☒ AC Air Conditioning
- ☐ CL Climate Control
- ☐ DA Dual Air Conditioning
- ☒ TW Tilt Wheel
- ☒ CC Cruise Control
- ☐ IW Intermittent Wipers
- ☐ CN Console/Storage
- ☒ CO Overhead Console
- ☐ MM Memory Package
- ☐ NV Navigation System
- ☐ EC Entertainment Center
- ☐ DU Dual Entertainment Center
- ☒ TL Telescopic Wheel
- ☐ MC Message Center
- ☐ GD Home Link
- ☒ RD Rear Defogger
- ☐ RJ Remote Starter
- ☐ WT Wood Interior Trim
- ☐ KE Keyless Entry
- ☐ SZ Rear Power Sunshade

Seating

- ☒ CS Cloth Seats
- ☒ BS Bucket Seats
- ☒ RL Reclining/Lounge Seats
- ☐ LS Leather Seats
- ☐ SH Heated Seats
- ☐ RH Rear Heated Seats
- ☐ VB Ventilated Seats
- ☐ 3S 3rd Row Seat
- ☐ 3P Power Third Seat
- ☐ R3 Retractable Seats
- ☐ 2P 12 Passenger Seating
- ☐ 5P 15 Passenger Seating
- ☐ B2 Captain Chairs (2)
- ☐ B4 Captain Chairs (4)
- ☐ B6 Captain Chairs (6)

Radio

- ☒ AM AM Radio
- ☒ FM FM Radio
- ☒ ST Stereo
- ☒ SE Search/Seek
- ☒ CD CD Player
- ☐ CA Cassette
- ☒ TQ Steering Wheel Touch Controls
- ☐ M3 Auxiliary Audio Connection
- ☐ UR Premium Radio
- ☐ SK CD Changer/Stacker
- ☐ XM Satellite Radio
- ☐ EQ Equalizer

Wheels

- ☒ SY Styled Steel Wheels
- ☐ FC Full Wheel Covers
- ☐ CY Clad Wheels
- ☐ AW Aluminum/Alloy Wheels
- ☐ CJ Chrome Wheels
- ☐ W2 20" or Larger Wheels
- ☐ WW Wire Wheels
- ☐ WC Wire Wheel Covers
- ☐ KW Locking Wheels

Roof

- ☐ EG Electric Glass Roof
- ☐ ES Electric Steel Roof
- ☐ OR Skyview Roof
- ☐ SD Dual Power Sunroof
- ☐ MS Manual Steel Roof
- ☐ MG Manual Glass Roof
- ☐ FR Flip Roof
- ☐ TT T-Top/Panel
- ☐ VP Power Convertible Roof
- ☐ RM Detachable Roof
- ☐ VR Vinyl Covered Roof
- ☐ HT Hard Top

Safety/Brakes

- ☒ AG Driver's Side Air Bag
- ☒ RG Passenger Air Bag
- ☒ XG Front Side Impact Air Bags
- ☐ ZG Rear Side Impact Air Bags
- ☒ DG Head/Curtain Air Bags
- ☒ DB 4-Wheel Disc Brakes
- ☒ AB Anti-Lock Brakes (4)
- ☒ A2 Anti-Lock Brakes (2)
- ☒ TX Traction Control
- ☒ T1 Stability Control
- ☐ PO Positraction
- ☐ C2 Communications System
- ☐ PJ Parking Sensors
- ☒ PX Backup Camera W/ Sensors
- ☐ TD Alarm
- ☐ HF Hands Free Device
- ☐ XE Xenon Headlamps
- ☐ HU Heads Up Display
- ☐ IC Intelligent Cruise
- ☐ DV Blind Spot Detection
- ☐ LN Lane Departure Warning
- ☐ VZ Night Vision
- ☐ RB Roll Bar

Exterior/Paint/Glass

- ☒ DM Dual Mirrors
- ☐ HM Heated Mirrors
- ☐ BN Body Side Moldings
- ☒ TG Tinted Glass
- ☐ AF Aftermarket Film Tint
- ☐ DT Privacy Glass
- ☐ WP Rear Window Wiper
- ☐ FL Fog Lamps
- ☐ RR Luggage/Roof Rack
- ☐ SL Rear Spoiler
- ☐ HV Headlamp Washers
- ☐ MX Signal Integrated Mirrors
- ☐ WG Wood grain
- ☐ IP Clear coat Paint
- ☐ MP Metallic Paint
- ☐ 2T Two Tone Paint
- ☐ HP Three Stage Paint

Other

- ☐ SB Rear Step Bumper
- ☐ TH Trailer Hitch
- ☐ TP Trailing Package
- ☐ SW Rear Sliding Window
- ☐ PG Power Rear Window
- ☐ BD Running Board/Side Steps
- ☐ UP Power Retractable Running Boards
- ☐ BL Bed liner
- ☐ BY Bed liner (Spray On)
- ☐ TN Soft Tonneau Cover
- ☐ TZ Hard Tonneau Cover
- ☐ CP Deluxe Truck Cap
- ☐ AR Bed Rails
- ☐ GG Grill Guard
- ☐ TB Tool Box (Permanent)
- ☐ WD Dual Rear Wheels
- ☐ XT Auxiliary Fuel Tank
- ☐ EM California Emissions
- ☐ SG Stone Guard
- ☐ WI Winch



One.
True.
Partner.

Basic Claim Information Form

REFURBISHMENTS

Transmission	Purchase Price	Mileage	Engine	Purchase Price	Mileage
Tires	Purchase Price	# of Tires			
Paint	<input type="checkbox"/> Basic <input type="checkbox"/> Standard <input type="checkbox"/> Custom	Date Painted		Purchase Price	
Interior			<input type="checkbox"/> Leather <input type="checkbox"/> Vinyl <input type="checkbox"/> Cloth		
Camper Shell	Purchase Price	Date	Carpet Kit	Purchase Price	Date
Special Wheels	Purchase Price	Date			
Other	Description			Purchase Price	Date
<input type="checkbox"/> Restored	Restored Amount				

Special Features/Additional Options (XXXX=CALL BACK)

CONDITION RATING: Rate each of the following 0=Rough, 1=Fair, 2=Clean, 3=Extra Clean COMMENTS

*Engine	<input type="checkbox"/> 0 <input type="checkbox"/> 1 <input checked="" type="checkbox"/> 2 <input type="checkbox"/> 3	
*Transmission	<input type="checkbox"/> 0 <input type="checkbox"/> 1 <input checked="" type="checkbox"/> 2 <input type="checkbox"/> 3	
*Paint	<input type="checkbox"/> 0 <input type="checkbox"/> 1 <input checked="" type="checkbox"/> 2 <input type="checkbox"/> 3	
*Front Tires	<input type="checkbox"/> 0 <input type="checkbox"/> 1 <input checked="" type="checkbox"/> 2 <input type="checkbox"/> 3	
*Rear Tires	<input type="checkbox"/> 0 <input type="checkbox"/> 1 <input checked="" type="checkbox"/> 2 <input type="checkbox"/> 3	
*Body/Glass	<input type="checkbox"/> 0 <input type="checkbox"/> 1 <input checked="" type="checkbox"/> 2 <input type="checkbox"/> 3	
*Interior	<input type="checkbox"/> 0 <input type="checkbox"/> 1 <input checked="" type="checkbox"/> 2 <input type="checkbox"/> 3	

ADJUSTMENTS

Pre Tax Adjustment 1	Add	Deduct
Pre Tax Adjustment 2	Add	Deduct
Sales Tax %	Leave blank if using AutoTax	Deductible
Post Tax Adjustment 1	Add	Deduct
Post Tax Adjustment 2	Add	Deduct

PROCESSING INSTRUCTIONS

<input type="checkbox"/> Expand comparable search (if needed)	<input type="checkbox"/> Replacement Policy	Dealership where purchased (if known)
Report Retrieval Method	<input type="checkbox"/> Email	<input type="checkbox"/> Fax <input type="checkbox"/> Other (Specify)

CCC Phone: 1-800-621-8070 CCC Fax: 1-800-621-7070 CCC Email: CCCValuescopeRequest@cccis.com

*=Required Field

SFC CLERK RECORDED 09/08/2022

CCC ONE MARKET VALUATION REPORT

Prepared for SEDGWICK

REPORT SUMMARY

CLAIM INFORMATION

Owner	Association Of Counties, New Mexico Santa Fe, NM 87501
Loss Unit	Police 2016 Ford TAURUS POLICE 6cyl. 3.5l Sedan
Loss Unit Type	SPECIALTY VEHICLES
Loss Incident Date	07/10/2021
Claim Reported	12/22/2021

The CCC ONE® Market Valuation Report reflects CCC Intelligent Solutions Inc.'s opinion as to the value of the loss unit, based on information provided to CCC by SEDGWICK.

INSURANCE INFORMATION

Report Reference Number	105163063
Claim Reference	006210-1
Adjuster	Young, Ashley
Appraiser	Jester, Chris
Odometer	UNKNOWN
Last Updated	12/22/2021 12:59 PM

VALUATION SUMMARY

Base Value	\$ 11,554.00
Adjusted Value	\$ 11,554.00
Tax (4%)	+ \$ 462.16
Tax reflects applicable state, county and municipal taxes.	

Total	\$ 12,016.16
--------------	---------------------

The total may not represent the total of the settlement as other factors (e.g. license and fees) may need to be taken into account.

BASE VALUE

This is derived from comparable unit(s) available or recently available in the marketplace at the time of valuation, per our valuation methodology described on the next page.

Inside the Report

Valuation Methodology.....	2
Loss Unit Information.....	3
Comparable Units.....	6
Valuation Notes.....	8
Supplemental Information.....	9

VALUATION METHODOLOGY

How was the valuation determined?



CLAIM INSPECTION

SEDGWICK has provided CCC with the zip code where the loss unit is garaged, loss unit VIN, mileage/hours, options and additional equipment, as well as loss unit condition, which is used to assist in determining the value of the loss unit.



DATABASE REVIEW

CCC maintains an extensive database of units that currently are or recently were available for sale in the U.S. This database includes units advertised for sale by dealerships or private parties. All of these sources are updated regularly.

SEARCH FOR COMPARABLES

When a valuation is created the database is searched and comparable units are selected. On current year units, new units for sale at the time of the valuation may have been used. The zip code where the loss unit is garaged determines the starting point for the search. Comparable units are similar to the loss unit based on relevant factors. If a sufficient number of comparable units cannot be located, CCC may also obtain dealer quotations for a unit with attributes as reported by the insurer.



CALCULATE VALUATION

Adjustments to the price of the selected comparable units are made to reflect differences in attributes, including mileage/hours, options, additional equipment, refurbishments, after factory equipment, and condition. Dollar adjustments are based upon market research. Finally, the Base Value is the straight average of the adjusted values of the comparable units. Due to the unique nature of the loss units valued in the Commercial and Recreational Vehicle division, a valuation specialist handles each request individually.



SFC CLERK RECORDED 09/08/2022

CCC ONE MARKET VALUATION REPORT

Owner: Association Of Counties, New Mexico
Claim: 006210-1

LOSS UNIT INFORMATION

LOSS UNIT DETAILS

Location	Santa Fe , NM 87501
VIN	1FAHP2L83GG109166
Year	2016
Make	Ford
Model	TAURUS POLICE
Drivetrain	4X2

LOSS UNIT CONDITION

	Condition
Overall Rating	Average

Vehicles sold in the United States are required to have a manufacturer assigned Vehicle Identification Number(VIN). This number provides certain specifications of the vehicles .

Please review the information in the Loss Unit Information Section to confirm the reported mileage and condition, and to verify that the information accurately reflects the options, additional equipment, refurbishments or other aspects of the loss unit that may impact the value.

SEDGWICK uses condition inspection guidelines to determine the condition of the loss unit prior to the loss. The guidelines describe physical characteristics for the loss unit, for the condition selected based upon age. Inspection Notes reflect observations from the appraiser regarding the loss unit's condition.

CCC ONE MARKET VALUATION REPORT

Owner: Association Of Counties, New Mexico
Claim: 006210-1

LOSS UNIT EQUIPMENT

To the left is the equipment of the loss unit that SEDGWICK provided to CCC.

CT - Transmission	AUTOMATIC TRANSMISSION	✓
PO - Power	POWER STEERING	✓
	POWER BRAKES	✓
	POWER WINDOWS	✓
	POWER LOCKS	✓
	POWER MIRRORS	✓
	POWER DRIVER SEAT	✓
	POWER ADJUSTABLE PEDALS	✓
IS - Seats/Interior	BUCKET SEATS	✓
	CLOTH SEATS	✓
	RECLINING/LOUNGE SEATS	✓
CS - Convenience	AIR CONDITIONING	✓
	DUAL MIRRORS	✓
	INTERMITTENT WIPERS	✓
	TILT WHEEL	✓
	CRUISE CONTROL	✓
	REAR DEFOGGER	✓
	MESSAGE CENTER	✓
	STEERING WHEEL TOUCH CONTROLS	✓
	TELESCOPIC WHEEL	✓
	OVERHEAD CONSOLE	✓
CR - Radio	AM RADIO	✓
	FM RADIO	✓
	STEREO	✓
	SEARCH/SEEK	✓
	CD PLAYER	✓
CW - Wheels	STYLED STEEL WHEELS	✓
SS - Safety	AIR BAG (DRIVER ONLY)	✓
	PASSENGER AIR BAG	✓
	ANTI-LOCK BRAKES (4)	✓
	4-WHEEL DISC BRAKES	✓
	TRACTION CONTROL	✓
	STABILITY CONTROL	✓
	FRONT SIDE IMPACT AIR BAGS	✓

SFC CLERK RECORDED 09/08/2022

CCC ONE MARKET VALUATION REPORT

Owner: Association Of Counties, New
Mexico
Claim: 006210-1

LOSS UNIT EQUIPMENT

OP - Other	HEAD/CURTAIN AIR BAGS	✓
	BACKUP CAMERA	✓
	TINTED GLASS	✓
	CLEARCOAT PAINT	✓
	REAR STEP BUMPER	✓

CCC ONE MARKET VALUATION REPORT

Owner: Association Of Counties, New Mexico
Claim: 006210-1

COMPARABLE UNITS

	Loss Unit	Comp 1	Comp 2	Comp 3
Price		\$14,795	\$14,500	\$13,995
Year/Make/Model	2016 Ford TAURUS POLICE Police Interceptor	2016 Ford TAURUS POLICE AWD Police Interceptor	2016 Ford TAURUS POLICE AWD	2016 Ford TAURUS POLICE AWD Police Interceptor
Trim	Police Interceptor	Police Interceptor		Police Interceptor
Odometer	UNKNOWN	71,231	75,809	48,807
Configuration				
Engine Cylinder	6	6	6	6
Model Description	3.5L	3.7L	3.7L	3.7L
Body Type	SEDAN	SEDAN	SEDAN	SEDAN
Drivetrain	4X2	4X4		4X4
Options				
TG - Tinted Glass	✓	✓	✓	✓
RG - Passenger Air Bag	✓	✓	✓	✓
4W - 4 Wheel Drive	x	✓	✓	✓
BS - Bucket Seats	✓	✓	✓	✓
RD - Rear Defogger	✓	✓	✓	✓
TL - Telescopic Wheel	✓	✓	✓	✓
RL - Reclining/Lounge Seats	✓	✓	✓	✓
TQ - Steering Wheel Touch Controls	✓	✓	✓	✓
DM - Dual Mirrors	✓	✓	✓	✓
ST - Stereo	✓	✓	✓	✓
XG - Front Side Impact Air Bags	✓	✓	✓	✓
SY - Styled Steel Wheels	✓	✓	✓	✓
FM - FM Radio	✓	✓	✓	✓
DG - Head/Curtain Air Bags	✓	✓	✓	✓
MC - Message Center	✓	✓	✓	✓
AT - Automatic Transmission	✓	✓	✓	✓
SE - Search/Seek	✓	✓	✓	✓
CS - Cloth Seats	✓	✓	✓	✓
IP - Clearcoat Paint	✓	✓	✓	✓
DB - 4-Wheel Disc Brakes	✓	✓	✓	✓
SP - Power Driver Seat	✓	✓	✓	✓
T1 - Stability Control	✓	✓	✓	✓

Comp 1 Updated Date: 12/22/2021
2016 Ford TAURUS POLICE AWD
Police Interceptor
VIN 1FAHP2MK2GG155033
Dealership [33880] CHICAGO MOTORS
Location Chicago, IL
Contact YAHYA,TAHIR "TED"
Telephone (773) 235-6500
Source Dealer Ad
Stock # R-6915

Comp 2 Updated Date: 12/22/2021
2016 Ford TAURUS POLICE AWD
VIN UNKNOWN
Dealership SS SALES
Location Glenshaw, PA
Telephone (412) 487-5452
Source Dealer Ad

Comp 3 Updated Date: 12/22/2021
2016 Ford TAURUS POLICE AWD
Police Interceptor
VIN 1FAHP2MK1GG154813
Dealership MICHAELS USED AUTO S
Location Sandston, VA
Telephone (804) 322-3298
Source Dealer Ad
Stock # 4224

Comparables used in the determination of the Base Value are not intended to be replacement units but are reflective of the market value, and may no longer be available for sale.

Price is the amount that the dealership will accept to sell the unit, though a lower price may be obtainable through negotiation.

SFC CLERK RECORDED 09/08/2022

CCC ONE MARKET VALUATION REPORT

Owner: Association Of Counties, New Mexico
Claim: 006210-1

COMPARABLE UNITS

	Loss Unit	Comp 1	Comp 2	Comp 3
IW - Intermittent Wipers	✓	✓	✓	✓
AC - Air Conditioning	✓	✓	✓	✓
PL - Power Locks	✓	✓	✓	✓
PM - Power Mirrors	✓	✓	✓	✓
PW - Power Windows	✓	✓	✓	✓
AB - Anti-Lock Brakes (4)	✓	✓	✓	✓
AG - Drivers Side Air Bag	✓	✓	✓	✓
PP - Power Adjustable Pedals	✓	✓	✓	✓
CC - Cruise Control	✓	✓	✓	✓
PS - Power Steering	✓	✓	✓	✓
CD - CD Player	✓	✓	✓	✓
TX - Traction Control	✓	✓	✓	✓
CO - Overhead Console	✓	✓	✓	✓
PX - Backup Camera	✓	✓	✓	✓
TW - Tilt Wheel	✓	✓	✓	✓
AM - AM Radio	✓	✓	✓	✓
PB - Power Brakes	✓	✓	✓	✓
SB - Rear Step Bumper	✓	✓	✓	✓

Additional Equipment

Push Bumper	✗	✓	✗	✗
-------------	---	---	---	---

Condition	Average	Average	Average	Average
-----------	---------	---------	---------	---------

Adjustments:

Make/Model/Trim	- \$ 2,350	- \$ 2,350	- \$ 2,350
-----------------	------------	------------	------------

Additional Equipment

Push Bumper	- \$ 201		
Odometer	- \$ 278	- \$ 87	- \$ 1,012

Condition

Adjusted Comparable Value	\$11,966	\$12,063	\$10,633
---------------------------	----------	----------	----------

CCC ONE. MARKET VALUATION REPORT

Owner: Association Of Counties, New
Mexico
Claim: 006210-1



VALUATION NOTES

12/22/2021 12:52 - Loss Vehicle Average Mileage: 77,554

12/22/2021 12:52 - STANDARD EQUIPMENT: AB, AC, AG, AM, AT, BS, CC, CD, CO, CS, DB, DG, DM, FD, FM, IP, IW, MC, PB, PL, PM, PP, PS, PW, PX, RD, RG, RL, SB, SE, SP, ST, SY, T1, TG, TL, TQ, TW, TX, XG

This Market Valuation Report has been prepared exclusively for use by SEDGWICK, and no other person or entity is entitled to or should rely upon this Market Valuation Report and/or any of its contents. CCC is one source of valuations, and there are other valuation sources available.

SFC CLERK RECORDED 09/08/2022

CCC ONE MARKET VALUATION REPORT

SUPPLEMENTAL INFORMATION

Owner: Association Of Counties, New
Mexico
Claim: 006210-1



LOSS UNIT HISTORY INFORMATION

VINGuard®

VINGuard® Message: VINGuard has decoded this VIN without any errors

SUPPLEMENTAL INFORMATION

Owner: Association Of Counties, New Mexico
Claim: 006210-1



EXPERIAN® AUTOCHECK® VEHICLE HISTORY REPORT

CCC provides SEDGWICK information reported by Experian® regarding the 2016 Ford TAURUS POLICE 6cyl. 3.5l (1FAHP2L83GG109186). This data is provided for informational purposes. Unless otherwise noted in this Market Valuation Report, CCC does not adjust the value of the loss unit based upon this information.

LEGEND :

- ✓ No Event Found
- ⊗ Event Found
- ⓘ Information Needed

TITLE CHECK

THIS VEHICLE CHECKS OUT

AutoCheck's result for this loss unit show no significant title events. When found, events often indicate automotive damage or warnings associated with the unit.

EVENT CHECK

THIS VEHICLE CHECKS OUT

AutoCheck's result for this loss unit show no historical events that indicate a significant automotive problem. These problems can indicate past previous car damage, theft, or other significant problems.

VEHICLE INFORMATION

INFORMATION FOUND

AutoCheck found additional information on this loss unit. These records will provide more history for this loss unit

ODOMETER CHECK

THIS VEHICLE CHECKS OUT

AutoCheck's result for this loss unit show no indication of odometer rollback or tampering was found. AutoCheck determines odometer rollbacks by searching for records that indicate odometer readings less than a previously reported value. Other odometer events can report events of tampering, or possible odometer breakage.

SFC CLERK RECORDED 09/08/2022

TITLE CHECK

TITLE CHECK	RESULTS FOUND
Abandoned	✓ No Abandoned Record Found
Damaged	✓ No Damaged Record Found
Fire Damage	✓ No Fire Damage Record Found
Grey Market	✓ No Grey Market Record Found
Hail Damage	✓ No Hail Damage Record Found
Insurance Loss	✓ No Insurance Loss Record Found
Junk	✓ No Junk Record Found
Rebuilt	✓ No Rebuilt Record Found
Salvage	✓ No Salvage Record Found

EVENT CHECK

EVENT CHECK	RESULTS FOUND
NHTSA Crash Test Vehicle	✓ No NHTSA Crash Test Vehicle Record Found
Frame Damage	✓ No Frame Damage Record Found
Major Damage Incident	✓ No Major Damage Incident Record Found
Manufacturer Buyback/Lemon	✓ No Manufacturer Buyback/Lemon Record Found
Odometer Problem	✓ No Odometer Problem Record Found
Recycled	✓ No Recycled Record Found
Branded Title Auction	✓ No Branded Title Auction Record Found
Water Damage	✓ No Water Damage Record Found

VEHICLE INFORMATION

VEHICLE INFORMATION	RESULTS FOUND
Accident	ⓘ Accident Record Found
Corrected Title	✓ No Corrected Title Record Found
Driver Education	✓ No Driver Education Record Found
Duplicate Title	✓ No Duplicate Title Record Found
Emissions Safety Inspection	✓ No Emissions Safety Inspection Record Found
Fire Damage Incident	✓ No Fire Damage Incident Record Found
Lease	✓ No Lease Record Found
Lien	✓ No Lien Record Found
Livery Use	✓ No Livery Use Record Found
Government Use	✓ No Government Use Record Found
Police Use	✓ No Police Use Record Found
Fleet	✓ No Fleet Record Found
Rental	✓ No Rental Record Found
Fleet and/or Lease	✓ No Fleet and/or Lease Record Found
Fleet and/or Rental	✓ No Fleet and/or Rental Record Found
Repossessed	✓ No Repossessed Record Found
Taxi use	✓ No Taxi use Record Found
Theft	✓ No Theft Record Found

SUPPLEMENTAL INFORMATION



FULL HISTORY REPORT RUN DATE: 12/22/2021

Below are the historical events for this vehicle listed in chronological order.

EVENT DATE	EVENT LOCATION	ODOMETER READING	DATA SOURCE	EVENT DETAIL
02/12/2016			Independent Source	VEHICLE MANUFACTURED AND SHIPPED TO DEALER
05/24/2016	SANTA FE, NM	8	Motor Vehicle Dept.	TITLE
05/24/2016	SANTA FE, NM		Motor Vehicle Dept.	REGISTRATION EVENT/ RENEWAL
02/11/2020			Manufacturer	MANUFACTURER RECALL
07/10/2021	SANTA FE, NM		Police Report	ACCIDENT REPORTED
07/10/2021	NM		Police Report	VEHICLE WAS TOWED

AUTOCHECK TERMS AND CONDITIONS:

Experian's Reports are compiled from multiple sources. It is not always possible for Experian to obtain complete discrepancy information on all vehicles; therefore, there may be other title brands, odometer readings or discrepancies that apply to a vehicle that are not reflected on that vehicle's Report. Experian searches data from additional sources where possible, but all discrepancies may not be reflected on the Report.

These Reports are based on information supplied to Experian by external sources believed to be reliable, BUT NO RESPONSIBILITY IS ASSUMED BY EXPERIAN OR ITS AGENTS FOR ERRORS, INACCURACIES OR OMISSIONS. THE REPORTS ARE PROVIDED STRICTLY ON AN "AS IS WHERE IS" BASIS, AND EXPERIAN FURTHER EXPRESSLY DISCLAIMS ALL WARRANTIES, EXPRESS OR IMPLIED, INCLUDING ANY IMPLIED WARRANTIES OF MERCHANTABILITY OR FITNESS FOR A PARTICULAR PURPOSE REGARDING THIS REPORT.

YOU AGREE TO INDEMNIFY EXPERIAN FOR ANY CLAIMS OR LOSSES, INCLUDING COSTS, EXPENSES AND ATTORNEYS FEES, INCURRED BY EXPERIAN ARISING DIRECTLY OR INDIRECTLY FROM YOUR IMPROPER OR UNAUTHORIZED USE OF AUTOCHECK VEHICLE HISTORY REPORTS.

Experian shall not be liable for any delay or failure to provide an accurate report if and to the extent which such delay or failure is caused by events beyond the reasonable control of Experian, including, without limitation, "acts of God", terrorism, or public enemies, labor disputes, equipment malfunctions, material or component shortages, supplier failures, embargoes, rationing, acts of local, state or national governments, or public agencies, utility or communication failures or delays, fire, earthquakes, flood, epidemics, riots and strikes.

These terms and the relationship between you and Experian shall be governed by the laws of the State of Illinois (USA) without regard to its conflict of law provisions. You and Experian agree to submit to the personal and exclusive jurisdiction of the courts located within the county of Cook, Illinois.



Name
IMG_8225

Comment
RT FRONT



Name
IMG_8226

Comment
RT FRONT

SEC CLERK RECORDED 09/08/2022



Name
IMG_8227

Comment
RT REAR



Name
IMG_8228

Comment
RT REAR



Name
IMG_8229
Comment
RT REAR



Name
IMG_8230
Comment
LFT REAR

SFC CLERK RECORDED 09/08/2022

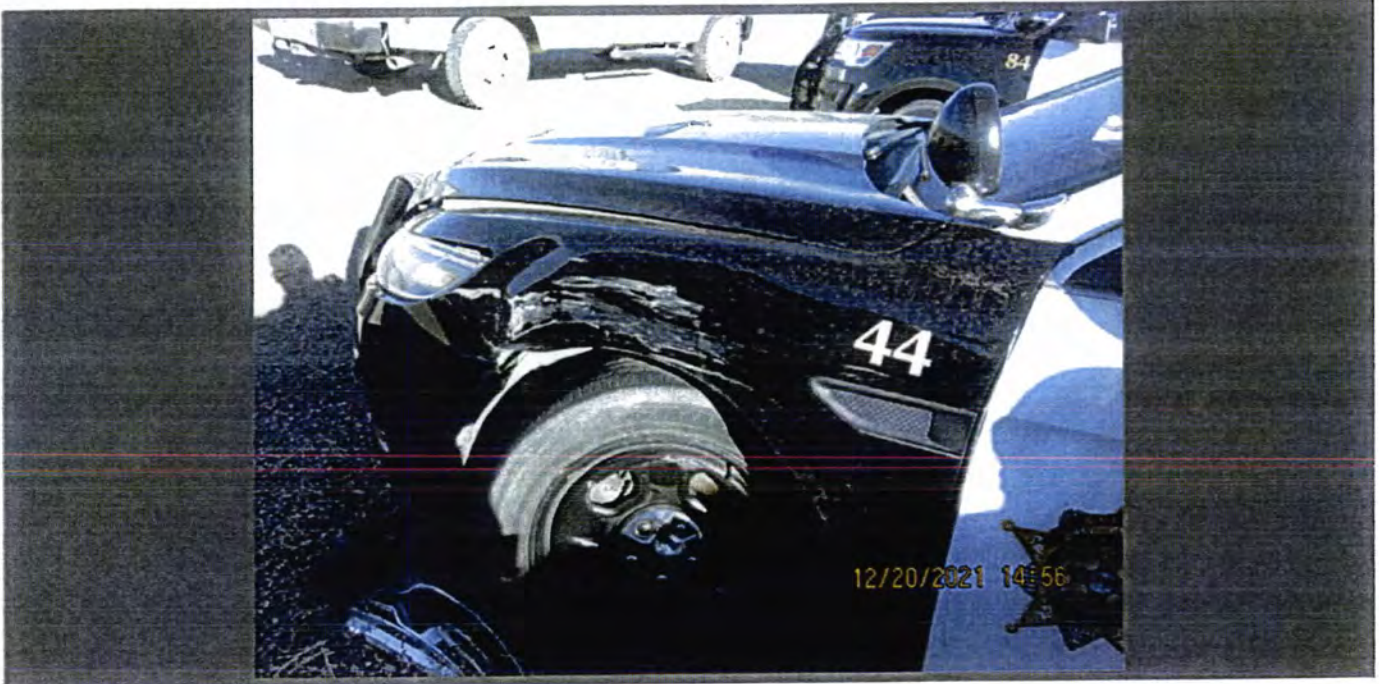

Name
IMG_8231

Comment
LFT FRONT



Name
IMG_8232

Comment
LFT FRONT



Name
IMG_8233

Comment
VIN



Name
IMG_8234

Comment
INTERIOR

SEC. CLERK RECORDED 09/08/2022

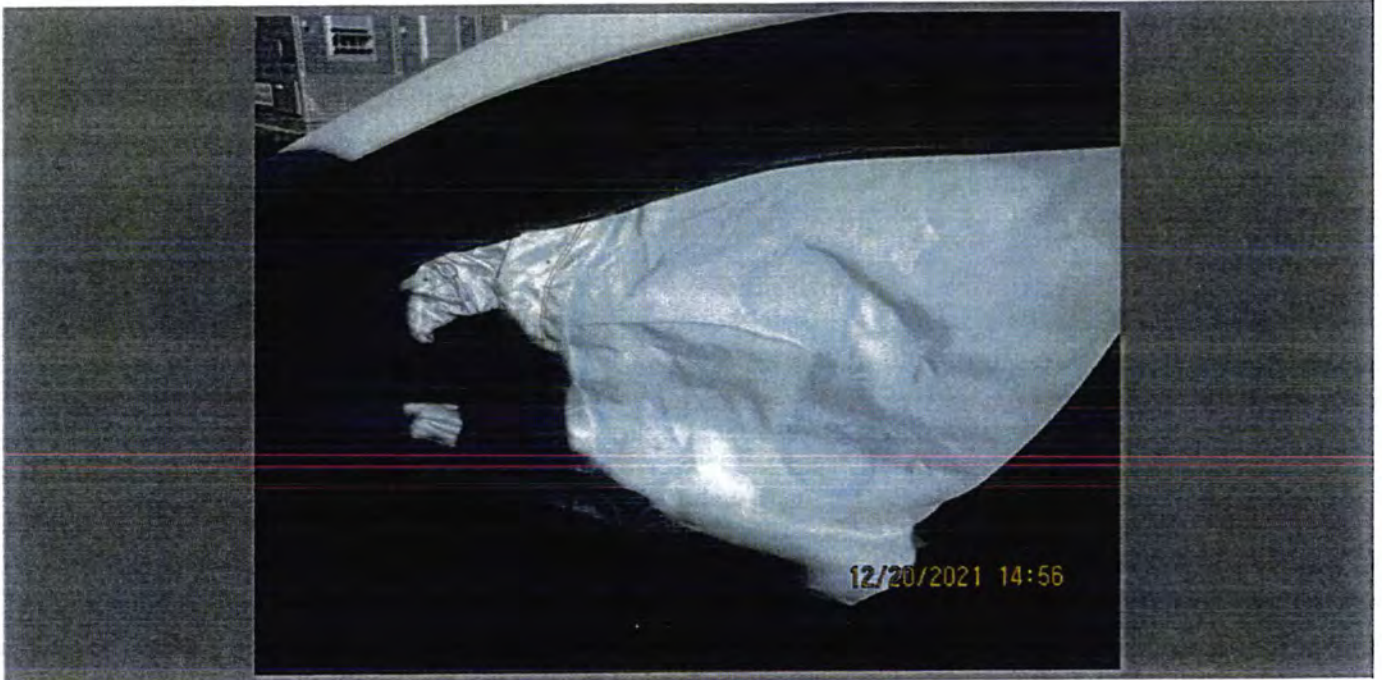

Name
IMG_8235

Comment
INTERIOR



Name
IMG_8236

Comment
SUSP

Payee: Santa Fe County
102 Grant Ave.,
Santa Fe NM, 87501

NM Association of Counties Multi-Line

Check Number: 22117

Check Date: 4/19/2022

Check Total: \$150.00

Claimant	Claim Number	From	Through	Incident Date	Description	Invoice Number	Invoice Date	Amount
2016 Ford Taurus; Lic# G97330; Vin# 109166	006210-1			7/10/2021	ML First Party Restitution Property Damage			150.00

246-1201-360.02-00

SFC CLERK RECORDED 09/08/2022

NMCIA Multi-Line Pool
444 Galisteo St.
Santa Fe, NM 87501

WZ

Sunflower Bank, N.A.
First National 1870 a division of
Sunflower Bank, N.A.
62 Lincoln Ave
Santa Fe NM 87501

DATE	CHECK NUMBER
4/19/2022	22117

AMOUNT

PAY One Hundred Fifty Dollars and No Cents

*****\$150.00

VOID 90 DAYS AFTER ISSUE DATE

TO THE
ORDER
OF Santa Fe County
102 Grant Ave.
Santa Fe, NM 87501

Robin Martinez

TWO SIGNATURES REQUIRED ON AMOUNTS OVER \$25,000

Sedgwick

Assignment Work Product

Claim Number: 006210-1

Vehicle Owner: Ray Romero

Vehicle: Ford Taurus

VIN: 109166

Year: 2016



Claim Summary Report

COMPANY: NEW MEXICO ASSOCIATION OF COUNTIES

CLAIM #: 006210-1

ADJUSTER: Kayla Montoya

WRITTEN BY: Chris Jester

PHONE: (505)550-4428

DRIVEABLE: No

QC Phone:

INSURED: Ray Romero

CLAIMANT:

INSP. DATE & TIME:

REPORT DATE: 12/23/2021 10:14 AM

INSPECTION SITE:

QC Name: Barry Porter

TOTAL LOSS

ESTIMATE AMOUNT: \$12,898.47

DEDUCTIBLE: \$0.00

LOCATION: Santa Fe, NM 87501

CALLED IN: NO

REQUEST #: 105163063

SALVAGE BIDS:

AMOUNT: \$100.00

AMOUNT: \$150.00

AMOUNT: \$150.00

"OPEN" AMOUNT: \$15,500.00

SPECULATIVE DAYS TO REPAIR: 21

EVALUATION METHOD:

EVALUATION AMOUNT: \$15,500.00

NADA VALUE: 0.00

FROM: ace salvage

FROM: 5j's

FROM: alb foreign

OLD DAMAGE: NO

DEDUCTED FROM VALUE: NO

POTENTIAL SUPPLEMENT: \$3,000.00

DAILY STORAGE RATE:

TOW BILL AMOUNT:

REMARKS:

Damages to both fenders rt rail rt suspension rt door and rt qtr panel

STORAGE START DATE:

TOTAL STORAGE COST:

SFC CLERK RECORDED 09/08/2022

Sedgwick Appraisals

*** THIS ESTIMATE/SUPPLEMENT IS SUBJECT TO AUDIT AND
REVISION BY THE INSURANCE COMPANY ***

2521 Technology Drive, Ste. 201
ESTIMATE SUBJECT TO REVIEW/REVISION
ELGIN, IL 60124

Phone: (888) 863-0001, FAX: (847) 594-0244
supps@nationwideappraisals.net

Workfile ID: 8110820e

For:

NEW MEXICO ASSOC OF COUNTIES

Estimate of Record

Owner: ROMERO, RAY

Job Number:

Written By: Chris Jester

Insured: ROMERO, RAY
Type of Loss: Collision
Point of Impact: 15 Total Loss

Policy #:
Date of Loss: 7/10/2021 12:00 AM

Claim #: 006210-1
Days to Repair: 0

Owner:
ROMERO, RAY
35 CAMINO JUSTICIA
SANTA FE, NM 87501
(505) 986-2466 Business

Inspection Location:
ROMERO, RAY
35 CAMINO JUSTICIA
SANTA FE, NM 87501
Home
(505) 986-2466 Business

Repair Facility:
.AVERAGE SANTA FE RATES
SANTA FE

VEHICLE

2016 FORD Police Interceptor FWD (Fleet) 4D SED 6-3.5L Flex Fuel Sequential MPI BLACK AND WHITE

VIN: 1FAHP2L83GG109166
License: G97330
State:

Production Date:
Odometer:
Condition:

Interior Color:
Exterior Color: BLACK AND WHITE

TRANSMISSION

Automatic Transmission

POWER

Power Steering
Power Brakes
Power Windows
Power Locks
Power Mirrors
Power Driver Seat
Power Adjustable Pedals

DECOR

Dual Mirrors

Tinted Glass

Overhead Console

CONVENIENCE

Air Conditioning
Intermittent Wipers
Tilt Wheel
Cruise Control
Rear Defogger
Message Center
Steering Wheel Touch Controls
Telescopic Wheel
Backup Camera

RADIO

AM Radio
FM Radio
Stereo
Search/Seek
CD Player

SAFETY

Drivers Side Air Bag
Passenger Air Bag
Anti-Lock Brakes (4)
4 Wheel Disc Brakes
Front Side Impact Air Bags

Head/Curtain Air Bags

SEATS

Cloth Seats
Bucket Seats
Reclining/Lounge Seats

WHEELS

Styled Steel Wheels

PAINT

Clear Coat Paint

OTHER

Traction Control
Stability Control

Estimate of Record

Owner: ROMERO, RAY

Job Number:

2016 FORD Police Interceptor FWD (Fleet) 4D SED 6-3.5L Flex Fuel Sequential MPI BLACK AND WHITE

Line	Oper	Description	Part Number	Qty	Extended Price \$	Labor	Paint
1	#	Subl Hazardous waste removal		1	5.00 X		
2		FRONT BUMPER					
3		O/H front bumper				2.6	
4	** <>	Repl A/M Bumper cover	EG1Z17D957DPTM	1	492.00	Incl.	3.4
5		Repl Absorber	DG1Z17C882A	1	104.22	Incl.	
6		Repl Impact bar	DG1Z17757A	1	181.36	0.8	
7		FRONT LAMPS					
8		Repl RT Headlamp housing	DG1Z13008N	1	688.33	0.5	
9		Aim headlamps				0.5	
10		FENDER					
11	*	Repl LKQ RT R&R fender assy +25%	DG1Z16005B	1	<u>337.50</u>	1.7	
12		Overlap Major Non-Adj. Panel					
13	*	Repl LKQ RT Fender liner +25%	BG1Z16102A	1	<u>43.75</u>	0.4	
14		Repl RT Nameplate w/o flasher lamp	DG1Z16178C	1	45.25	0.2	
15		Repl RT Upper rail	DG1Z16154A	1	95.55 s	4.0	
16		Repl RT Upper reinf	8G1Z16B044B	1	110.15 s	2.5	
17		Overlap Minor Panel					
18	**	Repl A/M LT Fender	DG1Z16006B	1	350.00	1.8	
19		Overlap Major Non-Adj. Panel					
20		Add for Edging					
21		Add for Clear Coat					
22		FRONT SUSPENSION					
23		O/H frt susp rt				m	3.5 M
24		Repl RT Hub	DE9Z1104D	1	316.36 m	Incl.	
25		Repl RT Lower cntrl arm	FA5Z3078A	1	265.98 m	Incl.	
26		Repl RT Knuckle	DE9Z3K185B	1	197.98 m	Incl.	
27		Deduct for Overlap				Incl.	
28		Repl RT Strut 3.5 liter, non turbo w/o heavy duty	DG1Z18124V	1	150.55 m	Incl.	
29		Deduct for Overlap				Incl.	
30		Repl RT Spring 3.5 liter, non turbo, w/o heavy duty FWD	DG1Z5310P	1	76.00 m	Incl.	
31	*	Repl LKQ RT Axle assy +25%	DG1Z3B436E	1	<u>62.50</u> m	1.1 M	
32		Repl RT Stabilizer link	GG1Z5K484A	1	64.36 m	Incl.	
33		Deduct for Overlap				Incl.	
34		STEERING GEAR & LINKAGE					
35		Repl RT Outer tie rod	BB5Z3A130B	1	118.91 m	Incl.	
36		Deduct for Overlap				-0.3	
37		Repl RT Inner tie rod	BB5Z3280A	1	70.50 m	1.1 M	
38		RESTRAINT SYSTEMS					
39		Repl RT Head air bag from 12/08/2009	DG1Z54042D94A	1	357.20 m	0.6 M	
40		Air bag system diagnosis ck system operation			m	0.5 M	

SEC. CLERK RECORDED 09/08/2022

Estimate of Record

Owner: ROMERO, RAY

Job Number:

2016 FORD Police Interceptor FWD (Fleet) 4D SED 6-3.5L Flex Fuel Sequential MPI BLACK AND WHITE

41		Air bag system diagnosis pinpoint test			m	2.1	M	
42		Repl LT Head air bag from 12/08/2009	DG1Z54042D95A	1	357.20 m	0.6	M	
43		Repl Diagnostic unit from 05/04/2010	EG1Z14B321B	1	527.35 m	0.5	M	
44		Repl RT Ft impact sensor	FR3Z14B004A	1	45.64 m	0.3	M	
45		Repl LT Ft impact sensor	FR3Z14B004A	1	45.64 m	0.3	M	
46		FRONT DOOR						
47	*	Repl LKQ RT R&R door assy +25%	AG1Z5420124B	1	<u>512.50</u>	1.7		3.3
48		Overlap Major Non-Adj. Panel						-0.2
49		R&I RT Belt w/strip				0.3		
50		R&I RT R&I mirror				0.3		
51		R&I RT R&I outside handle				0.4		
52		R&I RT R&I trim panel				0.4		
53		REAR DOOR						
54	*	Rpr RT Outer panel				<u>3.0</u>		2.3
55		Overlap Major Adj. Panel						-0.4
56		R&I RT Belt w/strip				0.3		
57		R&I RT R&I outside handle				0.4		
58		R&I RT R&I trim panel				0.4		
59		QUARTER PANEL						
60	*	Repl LKQ RT R&R quarter panel +25%	AG1Z5427840A	1	<u>331.25</u>	17.0		3.0
61		Overlap Major Adj. Panel						-0.4
62		REAR BUMPER						
63		O/H rear bumper				2.3		
64	** <>	Repl A/M CAPA Bumper cover w/o park sensor	DG1Z17K835AAPT	1	498.00	Ind.		3.2
65		Overlap Major Non-Adj. Panel						-0.2
66		Deduct for Rear Bumper R&I				-1.3		
67		Clear Coat						2.5
68	#	Repl Cover Car		1	5.00 T			
69	#	Refr Color tint / color match						0.5
70	#	Repl Corrosion protection primer		1	5.00 T			
71	#	Repl Flex additive		1	5.00 T			
72	#	Subl Two wheel alignment		1	79.00 T			
73	#	Subl Tire mount & wheel balance		1	15.00 T			
74	#	Rpr Setup & measure				2.0	F	
75	#	Rpr PULLS				4.0	F	
76	#	R&I A/M BRUSH GAURD				2.0		
SUBTOTALS					6,560.03	58.5		22.5

Estimate of Record

Owner: ROMERO, RAY

Job Number:

2016 FORD Police Interceptor FWD (Fleet) 4D SED 6-3.5L Flex Fuel Sequential MPI BLACK AND WHITE

ESTIMATE TOTALS

Category	Basis		Rate	Cost \$
Parts				6,446.03
Body Labor	41.9 hrs	@	\$ 50.00 /hr	2,095.00
Paint Labor	22.5 hrs	@	\$ 50.00 /hr	1,125.00
Mechanical Labor	10.6 hrs	@	\$ 85.00 /hr	901.00
Frame Labor	6.0 hrs	@	\$ 75.00 /hr	450.00
Paint Supplies	24.3 hrs	@	\$ 34.00 /hr	826.20
Miscellaneous				114.00
Subtotal				11,957.23
Sales Tax	\$ 11,952.23	@	7.8750 %	941.24
Total Cost of Repairs				12,898.47
Deductible				0.00
Total Adjustments				0.00
Net Cost of Repairs				12,898.47

MyPriceLink Estimate ID / Quote ID:

902793274492723200 / 98065265

REC'D
CLERK RECORDED 09/08/2022

Estimate of Record

Owner: ROMERO, RAY

Job Number:

2016 FORD Police Interceptor FWD (Fleet) 4D SED 6-3.5L Flex Fuel Sequential MPI BLACK AND WHITE

NO SUPPLEMENT WILL BE HONORED WITHOUT AN OPPORTUNITY TO INSPECT OR REVIEW.

NOTICE: THIS IS A REPAIR ESTIMATE ONLY. THE INSURANCE POLICY MAY CONTAIN PROVISIONS THAT WILL REDUCE ANY PAYMENTS THAT MIGHT BE MADE. THIS IS NOT AN AUTHORIZATION TO REPAIR. AUTHORIZATION TO REPAIR OR GUARANTEE OF PAYMENT MUST COME FROM THE OWNER OF THE VEHICLE. ANY SUPPLEMENTAL CHARGE MUST BE APPROVED BY AN AUTHORIZED INSURANCE COMPANY REPRESENTATIVE OR IT WILL NOT BE HONORED. NO ADJUSTER OR APPRAISER FROM ADA OF THE SW HAS THE AUTHORITY TO AUTHORIZE REPAIR OR GUARANTEE PAYMENT. THE INSURER ASSUMES NO RESPONSIBILITY FOR THE QUALITY OF REPAIRS THAT MIGHT BE MADE.

PLEASE BE ADVISED YOU MUST PROVIDE A COPY OF THIS ESTIMATE TO THE CONTRACTOR OR REPAIRER PRIOR TO THE REPAIRS TO YOUR VEHICLE, FAILURE TO DO SO MAY CAUSE DENIAL OF ADDITIONAL REPAIR EXPENSES, AND MAY CAUSE ADDITIONAL COSTS TO YOU (THE VEHICLE OWNER).

NOTICE: BY LAW, YOU MUST KEEP CUSTOMER INFORMATION WE PROVIDE TO YOU CONFIDENTIAL. YOU MAY USE IT ONLY TO PERFORM INSURANCE RELATED SERVICES/ FUNCTIONS FOR US AND/OR CUSTOMER(S). YOU MAY NOT USE, SHARE, SELL OR OTHERWISE DISCLOSE THIS INFORMATION FOR THE PURPOSES OR TO ANYONE ELSE WITHOUT PRIOR CONSENT. IF YOU DO NOT AGREE TO THESE TERMS, YOU MUST RETURN THIS INFORMATION TO US AT ONCE.

ANY PERSON WHO KNOWINGLY PRESENTS A FALSE OR FRAUDULENT CLAIM FOR PAYMENT OF A LOSS OR BENEFIT OR KNOWINGLY PRESENTS FALSE INFORMATION IN AN APPLICATION FOR INSURANCE IS GUILTY OF A CRIME AND MAY BE SUBJECT TO CIVIL FINES AND CRIMINAL PENALTIES.

THIS ESTIMATE MAY HAVE BEEN PREPARED BASED ON THE USE OF PARTS NOT MADE BY THE ORIGINAL MANUFACTURER OF THE VEHICLE. PARTS USED IN THE REPAIR OF YOUR VEHICLE BY OTHER THAN THE ORIGINAL MANUFACTURER ARE REQUIRED TO BE AT LEAST EQUAL IN LIKE, KIND AND QUALITY IN TERMS OF FIT, QUALITY, PERFORMANCE, AND WARRANTY TO THE ORIGINAL MANUFACTURER PARTS THEY ARE REPLACING.

THE PREPARATION OF THIS ESTIMATE CONFORMS TO THE REQUIREMENTS OF THE INSURER LISTED ABOVE. ANY QUESTIONS REGARDING THE USE OF NON-ORIGINAL MANUFACTURERS PARTS SHOULD BE DIRECTED TO THE INSURANCE COMPANY. THIS ESTIMATE DETERMINES REPAIR COSTS BASED UPON A VISUAL DAMAGE INSPECTION ONLY AND IS NOT AN ADMISSION OF LIABILITY OR OBLIGATION TO PAY. ADA OF THE SW ASSUMES NO LIABILITY FOR THE VALIDITY OF REPAIRS OR MATERIALS UTILIZED THERE-IN.

ANY PERSON WHO KNOWINGLY PRESENTS A FALSE OR FRAUDULENT CLAIM FOR PAYMENT OF A LOSS OR BENEFIT OR KNOWINGLY PRESENTS FALSE INFORMATION IN AN APPLICATION FOR INSURANCE IS GUILTY OF A CRIME AND MAY BE SUBJECT TO CIVIL FINES AND CRIMINAL PENALTIES.

Estimate of Record

Owner: ROMERO, RAY

Job Number:

2016 FORD Police Interceptor FWD (Fleet) 4D SED 6-3.5L Flex Fuel Sequential MPI BLACK AND WHITE

Estimate based on MOTOR CRASH ESTIMATING GUIDE and potentially other third party sources of data. Unless otherwise noted, (a) all items are derived from the Guide DR2JN10, CCC Data Date 12/09/2021, and potentially other third party sources of data; and (b) the parts presented are OEM-parts. OEM parts are manufactured by or for the vehicle's Original Equipment Manufacturer (OEM) according to OEM's specifications for U.S. distribution. OEM parts are available at OE/Vehicle dealerships or the specified supplier. OPT OEM (Optional OEM) or ALT OEM (Alternative OEM) parts are OEM parts that may be provided by or through alternate sources other than the OEM vehicle dealerships with discounted pricing. Asterisk (*) or Double Asterisk (**) indicates that the parts and/or labor data provided by third party sources of data may have been modified or may have come from an alternate data source. Tilde sign (~) items indicate MOTOR Not-Included Labor operations. The symbol (<>) indicates the refinish operation WILL NOT be performed as a separate procedure from the other panels in the estimate. Non-Original Equipment Manufacturer aftermarket parts are described as Non OEM, A/M or NAGS. Used parts are described as LKQ, RCY, or USED. Reconditioned parts are described as Recond. Recored parts are described as Recore. NAGS Part Numbers and Benchmark Prices are provided by National Auto Glass Specifications. Labor operation times listed on the line with the NAGS information are MOTOR suggested labor operation times. NAGS labor operation times are not included. Pound sign (#) items indicate manual entries.

Some 2022 vehicles contain minor changes from the previous year. For those vehicles, prior to receiving updated data from the vehicle manufacturer, labor and parts data from the previous year may be used. The CCC ONE estimator has a list of applicable vehicles. Parts numbers and prices should be confirmed with the local dealership.

The following is a list of additional abbreviations or symbols that may be used to describe work to be done or parts to be repaired or replaced:

SYMBOLS FOLLOWING PART PRICE:

m=MOTOR Mechanical component. s=MOTOR Structural component. T=Miscellaneous Taxed charge category.
X=Miscellaneous Non-Taxed charge category.

SYMBOLS FOLLOWING LABOR:

D=Diagnostic labor category. E=Electrical labor category. F=Frame labor category. G=Glass labor category.
M=Mechanical labor category. S=Structural labor category. (numbers) 1 through 4=User Defined Labor Categories.

OTHER SYMBOLS AND ABBREVIATIONS:

Adj.=Adjacent. Algn.=Align. ALU=Aluminum. A/M=Aftermarket part. Blend=Blend. BOR=Boron steel.
CAPA=Certified Automotive Parts Association. D&R=Disconnect and Reconnect. HSS=High Strength Steel.
HYD=Hydroformed Steel. Incl.=Included. LKQ=Like Kind and Quality. LT=Left. MAG=Magnesium. Non-Adj.=Non-Adjacent. NSF=NSF International Certified Part. O/H=Overhaul. Qty=Quantity. Refn=Refinish. Repl=Replace.
R&I=Remove and Install. R&R=Remove and Replace. Rpr=Repair. RT=Right. SAS=Sandwiched Steel.
Sect=Section. Subl=Sublet. UHS=Ultra High Strength Steel. N=Note(s) associated with the estimate line.

CCC ONE Estimating - A product of CCC Intelligent Services Inc.

The following is a list of abbreviations that may be used in CCC ONE Estimating that are not part of the MOTOR CRASH ESTIMATING GUIDE:

BAR=Bureau of Automotive Repair. EPA=Environmental Protection Agency. NHTSA= National Highway Transportation and Safety Administration. PDR=Paintless Dent Repair. VIN=Vehicle Identification Number.

SFC CLERK RECORDED 09/08/2022

Estimate of Record

Owner: ROMERO, RAY

Job Number:

2016 FORD Police Interceptor FWD (Fleet) 4D SED 6-3.5L Flex Fuel Sequential MPI BLACK AND WHITE

PARTS SUPPLIER LIST

Line	Supplier	Description	Price
4	Keystone-Complete-B-Albuquerque 3800 PRINCE STREET SE ALBUQUERQUE NM 87105 (800) 551-5613 (505) 341-2800	#FO1000672 A/M Bumper cover	\$ 492.00
11	LKQ OF NEW MEXICO SANDY BLALOCK 5701 BROADWAY S.E. ALBUQUERQUE NM 87105 (800) 469-0665	#E02961 LKQ RT R&R fender assy +25% Fender, Rt RH,R. S#E02961	\$ 270.00
13	LKQ OF NEW MEXICO SANDY BLALOCK 5701 BROADWAY S.E. ALBUQUERQUE NM 87105 (800) 469-0665	#E02961 LKQ RT Fender liner +25% Front Fender Liner Rt SEL,4DR L, INNER LINER, LH S#E02961	\$ 35.00
18	Pro Parts Center 2525 FAIRWAY PARK DRIVE HOUSTON TX 77092 (713) 681-8280 (713) 681-8285	#FO1240277 A/M LT Fender	\$ 350.00
31	LKQ OF NEW MEXICO SANDY BLALOCK 5701 BROADWAY S.E. ALBUQUERQUE NM 87105 (800) 469-0665	#K03622 LKQ RT Axle assy +25% Drive Axle, Rt Ft RH,3.5,AUTO,FWD R, FRONT; 3.5L, W/O TURBO; W S#K03622	\$ 50.00
47	LKQ OF NEW MEXICO SANDY BLALOCK 5701 BROADWAY S.E. ALBUQUERQUE NM 87105 (800) 469-0665	#E02961 LKQ RT R&R door assy +25% Door, Rt Ft RH,(ELECTRIC), SEL, R. S#E02961	\$ 410.00
60	LKQ OF NEW MEXICO SANDY BLALOCK 5701 BROADWAY S.E. ALBUQUERQUE NM 87105 (800) 469-0665	#\$AP282 LKQ RT R&R quarter panel +25% Side Panel, Rt Lwr RH,SEL,4DR,W/OSUN R, R. S#AP282	\$ 265.00
64	Keystone-Complete-B-Albuquerque	#FO1100684C	\$ 498.00

Estimate of Record

Owner: ROMERO, RAY

Job Number:

2016 FORD Police Interceptor FWD (Fleet) 4D SED 6-3.5L Flex Fuel Sequential MPI BLACK AND WHITE

3800 PRINCE STREET SE
ALBUQUERQUE NM 87105
(800) 551-5613
(505) 341-2800

A/M CAPA Bumper cover w/o park sensor

SFC CLERK RECORDED 09/08/2022

J.D. POWER



Did you know J.D. Power's industry-leading valuations data drives NADA Guides.com? Learn more



2016 Ford Taurus Prices and Values

Sedan 4D SE V6

CHANGE CAR COMPARE



View more photos & video (16)

See other trim levels

Sedan 4D SE V6



Values & Cost Details

Pricing

Cost to Own

Rough Trade-In

Base Price	\$10,925
Mileage (0)	N/A
Total Base	\$10,925
Options	N/A
	\$10,925

Average Trade-In

Base Price	\$12,150
Mileage (0)	N/A
Total Base	\$12,150
Options	N/A
	\$12,150

Clean Trade-In

Base Price	\$13,150
Mileage (0)	N/A
Total Base	\$13,150
Options	N/A
	\$13,150

Sell my car fast. **Get Offer.**

Clean Retail

Base Price	\$15,500
Mileage (0)	N/A
Total Base	\$15,500
Options	N/A
	\$15,500

Certified Pre-Owned(CPO)

+\$1,450

CPO Price + Options ^②

\$15,500

Options ([change](#))

Used 2016 Ford Taurus Near You

4 found

[View All](#)

2016 Taurus listings within 50 miles of your ZIP code.

**2016 Ford Taurus SEL**

Mileage: 68,821

Location: 49 miles away

**2016 Ford Taurus Limited**

Mileage: 98,014

Location: 7111 miles away

**2016 Ford Taurus SE**

Mileage: 41,010

Location: 7111 miles away

**2016 Ford Taurus Limited**

Mileage: 61,538

Location: 7111 miles away

J.D. POWER[Go](#)

Vehicle History Report

Get answers to buy with confidence. Save when you purchase multiple reports.

- ✓ Check whether an accident has been reported on the vehicle
- ✓ Check for severe damage, salvage, and theft



VEHICLE IDENTIFICATION NUMBER

Vehicle Identification Number



Get Report



Get Car Price Change Alerts

Email address

Notify Me

Privacy Policy Additional Alerts ▼

SFC CLERK RECORDED 09/08/2022

GEICO Car Insurance

15 minutes could save you 15% or more on car insurance.



[Get a Quote >](#)

Free Dealer Price Quotes

Get free quotes from dealers near you.

[Get A Quote >](#)

New & Used Auto Loans

Compare real, custom loan offers from multiple lenders in minutes!



[Find Your Best Rates >](#)

Recommended Competitors

Recommended vehicles based on NADAguides.com audience feedback. The values listed below are based on MSRP and does not include any incentives, trade-in, options, or other adjustments.

2018 Mercedes-Benz E-Class



\$1,281/month
\$1,004 more

2021 Mercedes-Benz C-Class



\$1,011/month
\$734 more

[See Full Comparison](#)

New & Used Car Search

Select from one or more dropdowns below, to find the right car for you. You can filter by car price, year, and make. For a more robust search, navigate to our official Car Finder Tool.

Price

All Prices

Year

All Years

Make

All Makes

[See all cars](#)

Popular Ford Models

Ford Edge
Ford F-150
Ford Super Duty F-250 SRW
Ford Explorer
Ford Super Duty F-350 SRW
Ford Mustang
Ford Bronco
Ford Ranger
Ford Escape
Ford Super Duty F-350 DRW

Popular Ford Vehicles

2022 Ford F-150
2022 Ford Super Duty F-250 S...
2022 Ford Super Duty F-350 S...
2022 Ford Maverick
2021 Ford F-150
2021 Ford Super Duty F-250 SRW
2021 Ford Bronco
2021 Ford Explorer
2021 Ford Ranger
2020 Ford Edge

Car Shopping Guides

10 Most Popular Small Cars

10 Most Popular Hatchbacks an...

10 Most Popular Trucks

10 Most Popular Midsize SUVs ...

10 Most Popular Luxury Cars

Most Reliable 2017 Trucks

2019 Vehicle Dependability: Mo...

Most Reliable 2016 Crossovers ...

10 Most Popular Luxury SUVs a...

10 Most Popular Large SUVs an...

Cars By Price

Under \$15,000

\$15,000 - \$25,000

\$25,000 - \$35,000

\$35,000 - \$45,000

\$45,000 - \$55,000

\$55,000 - \$65,000

\$65,000 - \$75,000

Over \$75,000

© 2021 J.D. Power. All rights reserved. ® A registered trademark of the National Automobile Dealers Association, under license to J.D. Power.  Powered By Chrome Data



One.
True.
Partner.

Basic Claim Information Form

*Office ID Number 04471 REQ 10516063

*Claim Number 006210-1

Adjuster ID# (if applicable)

Company Name assoc of counties

*Adjr Name (First & Last)

Appr Name (First & Last) CHRIS JESTER

Adjr Contact#

*Insured's Name RAY ROMERO

Owner's Name SAME

Owner's Phone

*Loss ZIP Code 87501

Loss State NM

*Loss Type ☐ Other ☐ Theft

Coverage code ☐ Collision ☐ Comprehensive ☐ Liability ☐ Other

3rd Party Claim ☐ Yes ☐ No

Leased Vehicle ☐ Yes ☐ No

*Date of Loss 7-10-21

Exch.# Policy #

PA Appr ID#

Claim Class

*VIN 1FAHP2L83GG109166

*Year 2016 *Make FORD *Model TAURUS

Package 1:

Package 2:

Body Style ☐ PDR ☒ 4DR ☐ Hatchback ☐ Convertible ☐ Wagon ☐ Pickup ☐ Van ☐ Utility
☐ 1/2 Ton ☐ 1 Ton ☐ Short Bed ☐ Cab & Chassis ☐ Fleetside ☐ Enderside
Engine Size Cylinders ☐ 3 ☐ 4 ☐ 6 ☐ 8 ☐ 10 ☐ 12 ☐ Turbo ☐ Diesel

*Mileage ("UNK" if unknown)

*Transmission ☒ Automatic ☐ Overdrive ☐ S4 ☐ S3 ☐ 4W

Power Options

- ☒ PS Power Steering
- ☒ PB Power Brakes
- ☒ PW Power Windows
- ☒ PL Power Locks
- ☒ PM Power Mirrors
- ☒ SP Power Driver Seat
- ☐ PC Power Passenger Seat
- ☐ PT Power Trunk/Gate Release
- ☒ PP Power Adjustable Pedals
- ☐ PD Power Sliding Door
- ☐ DP Dual Power Sliding Doors

Decor/Convenience

- ☒ AC Air Conditioning
- ☐ CL Climate Control
- ☐ DA Dual Air Conditioning
- ☐ TW Tilt Wheel
- ☒ CC Cruise Control
- ☒ IW Intermittent Wipers
- ☐ CN Console/Storage
- ☒ CO Overhead Console
- ☐ MM Memory Package
- ☐ NV Navigation System
- ☐ EC Entertainment Center
- ☐ DU Dual Entertainment Center
- ☒ TL Telescopic Wheel
- ☐ MC Message Center
- ☐ GD Home Link
- ☒ RD Rear Defogger
- ☐ RJ Remote Starter
- ☐ WT Wood Interior Trim
- ☐ KE Keyless Entry
- ☐ SZ Rear Power Sunshade

Seating

- ☒ CS Cloth Seats
- ☒ BS Bucket Seats
- ☒ RL Reclining/Lounge Seats
- ☐ LS Leather Seats
- ☐ SH Heated Seats
- ☐ RH Rear Heated Seats
- ☐ VB Ventilated Seats
- ☐ 3S 3rd Row Seat
- ☐ 3P Power Third Seat
- ☐ R3 Retractable Seats
- ☐ 2P 12 Passenger Seating
- ☐ 5P 15 Passenger Seating
- ☐ B2 Captain Chairs (2)
- ☐ B4 Captain Chairs (4)
- ☐ B6 Captain Chairs (6)

Radio

- ☒ AM AM Radio
- ☒ FM FM Radio
- ☒ ST Stereo
- ☒ SE Search/Seek
- ☒ CD CD Player
- ☐ CA Cassette
- ☒ TQ Steering Wheel Touch Controls
- ☐ M3 Auxiliary Audio Connection
- ☐ UR Premium Radio
- ☐ SK CD Changer/Stacker
- ☐ XM Satellite Radio
- ☐ EQ Equalizer

Wheels

- ☒ SY Styled Steel Wheels
- ☐ FC Full Wheel Covers
- ☐ CY Clad Wheels
- ☐ AW Aluminum/Alloy Wheels
- ☐ CJ Chrome Wheels
- ☐ W2 20" or Larger Wheels
- ☐ WW Wire Wheels
- ☐ WC Wire Wheel Covers
- ☐ KW Locking Wheels

Roof

- ☐ EG Electric Glass Roof
- ☐ ES Electric Steel Roof
- ☐ OR Skyview Roof
- ☐ SD Dual Power Sunroof
- ☐ MS Manual Steel Roof
- ☐ MG Manual Glass Roof
- ☐ FR Flip Roof
- ☐ TT T-Top/Panel
- ☐ VP Power Convertible Roof
- ☐ RM Detachable Roof
- ☐ VR Vinyl Covered Roof
- ☐ HT Hard Top

Safety/Brakes

- ☒ AG Driver's Side Air Bag
- ☒ RG Passenger Air Bag
- ☒ XG Front Side Impact Air Bags
- ☐ ZG Rear Side Impact Air Bags
- ☒ DG Head/Curtain Air Bags
- ☒ DB 4-Wheel Disc Brakes
- ☒ AB Anti-Lock Brakes (4)
- ☐ A2 Anti-Lock Brakes (2)
- ☒ TX Traction Control
- ☒ T1 Stability Control
- ☐ PO Positraction
- ☐ C2 Communications System
- ☐ PJ Parking Sensors
- ☒ PX Backup Camera W/ Sensors
- ☐ TD Alarm
- ☐ HF Hands Free Device
- ☐ XE Xenon Headlamps
- ☐ HU Heads Up Display
- ☐ IC Intelligent Cruise
- ☐ DV Blind Spot Detection
- ☐ LN Lane Departure Warning
- ☐ VZ Night Vision
- ☐ RB Roll Bar

Exterior/Paint/Glass

- ☒ DM Dual Mirrors
- ☐ HM Heated Mirrors
- ☐ BN Body Side Moldings
- ☐ TG Tinted Glass
- ☒ AF Aftermarket Film Tint
- ☐ DT Privacy Glass
- ☐ WP Rear Window Wiper
- ☐ FL Fog Lamps
- ☐ RR Luggage/Roof Rack
- ☐ SL Rear Spoiler
- ☐ HV Headlamp Washers
- ☐ MX Signal Integrated Mirrors
- ☐ WG Wood grain
- ☐ IP Clear coat Paint
- ☐ MP Metallic Paint
- ☐ 2T Two Tone Paint
- ☐ HP Three Stage Paint

Other

- ☐ SB Rear Step Bumper
- ☐ TH Trailer Hitch
- ☐ TP Trailing Package
- ☐ SW Rear Sliding Window
- ☐ PG Power Rear Window
- ☐ BD Running Board/Side Steps
- ☐ UP Power Retractable Running Boards
- ☐ BL Bed liner
- ☐ BY Bed liner (Spray On)
- ☐ TN Soft Tonneau Cover
- ☐ TZ Hard Tonneau Cover
- ☐ CP Deluxe Truck Cap
- ☐ AR Bed Rails
- ☐ GG Grill Guard
- ☐ TB Tool Box (Permanent)
- ☐ WD Dual Rear Wheels
- ☐ XT Auxiliary Fuel Tank
- ☐ EM California Emissions
- ☐ SG Stone Guard
- ☐ WI Winch

SFC CLERK RECORDED 09/08/2022



One.
True.
Partner.

Basic Claim Information Form

REFURBISHMENTS

Transmission	Purchase Price	Mileage	Engine	Purchase Price	Mileage
Tires	Purchase Price	# of Tires			
Paint	<input type="checkbox"/> Basic <input type="checkbox"/> Standard <input type="checkbox"/> Custom	Date Painted		Purchase Price	
Interior	Purchase Price	Date	<input type="checkbox"/> Leather <input type="checkbox"/> Vinyl <input type="checkbox"/> Cloth		
Camper Shell	Purchase Price	Date	Carpet Kit	Purchase Price	Date
Special Wheels	Purchase Price	Date			
Other	Description			Purchase Price	Date
<input type="checkbox"/> Restored	Restored Amount				

Special Features/Additional Options (XXXX=CALL BACK)

CONDITION RATING: Rate each of the following 0=Rough, 1=Fair, 2=Clean, 3=Extra Clean

COMMENTS

*Engine	<input type="checkbox"/> 0 <input type="checkbox"/> 1 <input checked="" type="checkbox"/> 2 <input type="checkbox"/> 3
*Transmission	<input type="checkbox"/> 0 <input type="checkbox"/> 1 <input checked="" type="checkbox"/> 2 <input type="checkbox"/> 3
*Paint	<input type="checkbox"/> 0 <input type="checkbox"/> 1 <input checked="" type="checkbox"/> 2 <input type="checkbox"/> 3
*Front Tires	<input type="checkbox"/> 0 <input type="checkbox"/> 1 <input checked="" type="checkbox"/> 2 <input type="checkbox"/> 3
*Rear Tires	<input type="checkbox"/> 0 <input type="checkbox"/> 1 <input checked="" type="checkbox"/> 2 <input type="checkbox"/> 3
*Body/Glass	<input type="checkbox"/> 0 <input type="checkbox"/> 1 <input checked="" type="checkbox"/> 2 <input type="checkbox"/> 3
*Interior	<input type="checkbox"/> 0 <input type="checkbox"/> 1 <input checked="" type="checkbox"/> 2 <input type="checkbox"/> 3

ADJUSTMENTS

Pre Tax Adjustment 1	Add	Deduct
Pre Tax Adjustment 2	Add	Deduct
Sales Tax %	Leave blank if using AutoTax	Deductible
Post Tax Adjustment 1	Add	Deduct
Post Tax Adjustment 2	Add	Deduct

PROCESSING INSTRUCTIONS

<input type="checkbox"/> Expand comparable search (if needed)	<input type="checkbox"/> Replacement Policy	Dealership where purchased (if known)
Report Retrieval Method	<input type="checkbox"/> Email	<input type="checkbox"/> Fax <input type="checkbox"/> Other (Specify)

CCC Phone: 1-800-621-8070

CCC Fax: 1-800-621-7070

CCC Email: CCCValuescopeRequest@ccis.com

*=Required Field

CCC ONE MARKET VALUATION REPORT

Prepared for SEDGWICK

REPORT SUMMARY

CLAIM INFORMATION

Owner	Association Of Counties, New Mexico Santa Fe, NM 87501
Loss Unit	Police 2016 Ford TAURUS POLICE 6cyl. 3.5l Sedan
Loss Unit Type	SPECIALTY VEHICLES
Loss Incident Date	07/10/2021
Claim Reported	12/22/2021

INSURANCE INFORMATION

Report Reference Number	105163063
Claim Reference	006210-1
Adjuster	Young, Ashley
Appraiser	Jester, Chris
Odometer	UNKNOWN
Last Updated	12/22/2021 12:59 PM

VALUATION SUMMARY

Base Value	\$ 11,554.00
Adjusted Value	\$ 11,554.00
Tax (4%)	+ \$ 462.16

Tax reflects applicable state, county and municipal taxes.

Total \$ 12,016.16

The total may not represent the total of the settlement as other factors (e.g. license and fees) may need to be taken into account.

The CCC ONE® Market Valuation Report reflects CCC Intelligent Solutions Inc.'s opinion as to the value of the loss unit, based on information provided to CCC by SEDGWICK.

BASE VALUE

This is derived from comparable unit(s) available or recently available in the marketplace at the time of valuation, per our valuation methodology described on the next page.

Inside the Report

Valuation Methodology.....	2
Loss Unit Information.....	3
Comparable Units.....	6
Valuation Notes.....	8
Supplemental Information.....	9

SFC CLERK RECORDED 09/08/2022

VALUATION METHODOLOGY

How was the valuation determined?



CLAIM INSPECTION

SEDGWICK has provided CCC with the zip code where the loss unit is garaged, loss unit VIN, mileage/hours, options and additional equipment, as well as loss unit condition, which is used to assist in determining the value of the loss unit.



DATABASE REVIEW

CCC maintains an extensive database of units that currently are or recently were available for sale in the U.S. This database includes units advertised for sale by dealerships or private parties. All of these sources are updated regularly.

SEARCH FOR COMPARABLES

When a valuation is created the database is searched and comparable units are selected. On current year units, new units for sale at the time of the valuation may have been used. The zip code where the loss unit is garaged determines the starting point for the search. Comparable units are similar to the loss unit based on relevant factors. If a sufficient number of comparable units cannot be located, CCC may also obtain dealer quotations for a unit with attributes as reported by the insurer.



CALCULATE VALUATION

Adjustments to the price of the selected comparable units are made to reflect differences in attributes, including mileage/hours, options, additional equipment, refurbishments, after factory equipment, and condition. Dollar adjustments are based upon market research. Finally, the Base Value is the straight average of the adjusted values of the comparable units. Due to the unique nature of the loss units valued in the Commercial and Recreational Vehicle division, a valuation specialist handles each request individually.



CCC ONE MARKET VALUATION REPORT

Owner: Association Of Counties, New Mexico
Claim: 006210-1

LOSS UNIT INFORMATION

LOSS UNIT DETAILS

Location	Santa Fe , NM 87501
VIN	1FAHP2L83GG109166
Year	2016
Make	Ford
Model	TAURUS POLICE
Drivetrain	4X2

LOSS UNIT CONDITION

	Condition
Overall Rating	Average

Vehicles sold in the United States are required to have a manufacturer assigned Vehicle Identification Number(VIN). This number provides certain specifications of the vehicles .

Please review the information in the Loss Unit Information Section to confirm the reported mileage and condition, and to verify that the information accurately reflects the options, additional equipment, refurbishments or other aspects of the loss unit that may impact the value.

SEDGWICK uses condition inspection guidelines to determine the condition of the loss unit prior to the loss. The guidelines describe physical characteristics for the loss unit, for the condition selected based upon age. Inspection Notes reflect observations from the appraiser regarding the loss unit's condition.

SFC CLERK RECORDED 09/08/2022

CCC ONE MARKET VALUATION REPORT

Owner: Association Of Counties, New Mexico
Claim: 006210-1

LOSS UNIT EQUIPMENT

To the left is the equipment of the loss unit that SEDGWICK provided to CCC.

CT - Transmission	AUTOMATIC TRANSMISSION	✓
PO - Power	POWER STEERING	✓
	POWER BRAKES	✓
	POWER WINDOWS	✓
	POWER LOCKS	✓
	POWER MIRRORS	✓
	POWER DRIVER SEAT	✓
	POWER ADJUSTABLE PEDALS	✓
IS - Seats/Interior	BUCKET SEATS	✓
	CLOTH SEATS	✓
	RECLINING/LOUNGE SEATS	✓
CS - Convenience	AIR CONDITIONING	✓
	DUAL MIRRORS	✓
	INTERMITTENT WIPERS	✓
	TILT WHEEL	✓
	CRUISE CONTROL	✓
	REAR DEFOGGER	✓
	MESSAGE CENTER	✓
	STEERING WHEEL TOUCH CONTROLS	✓
	TELESCOPIC WHEEL	✓
	OVERHEAD CONSOLE	✓
	AM RADIO	✓
CR - Radio	FM RADIO	✓
	STEREO	✓
	SEARCH/SEEK	✓
	CD PLAYER	✓
CW - Wheels	STYLED STEEL WHEELS	✓
SS - Safety	AIR BAG (DRIVER ONLY)	✓
	PASSENGER AIR BAG	✓
	ANTI-LOCK BRAKES (4)	✓
	4-WHEEL DISC BRAKES	✓
	TRACTION CONTROL	✓
	STABILITY CONTROL	✓
	FRONT SIDE IMPACT AIR BAGS	✓

CCC ONE MARKET VALUATION REPORT

Owner: Association Of Counties, New
Mexico
Claim: 006210-1

LOSS UNIT EQUIPMENT

OP - Other	HEAD/CURTAIN AIR BAGS	✓
	BACKUP CAMERA	✓
	TINTED GLASS	✓
	CLEARCOAT PAINT	✓
	REAR STEP BUMPER	✓

SFC CLERK RECORDED 09/08/2022

CCC ONE MARKET VALUATION REPORT

Owner: Association Of Counties, New Mexico
Claim: 006210-1

COMPARABLE UNITS

	Loss Unit	Comp 1	Comp 2	Comp 3
Price		\$14,795	\$14,500	\$13,995
Year/Make/Model	2016 Ford TAURUS POLICE Police Interceptor	2016 Ford TAURUS POLICE AWD Police Interceptor	2016 Ford TAURUS POLICE AWD Police Interceptor	2016 Ford TAURUS POLICE AWD Police Interceptor
Trim	Police Interceptor	Police Interceptor		Police Interceptor
Odometer	UNKNOWN	71,231	75,809	48,807
Configuration				
Engine Cylinder	6	6	6	6
Model Description	3.5L	3.7L	3.7L	3.7L
Body Type	SEDAN	SEDAN	SEDAN	SEDAN
Drivetrain	4X2	4X4		4X4
Options				
TG - Tinted Glass	✓	✓	✓	✓
RG - Passenger Air Bag	✓	✓	✓	✓
4W - 4 Wheel Drive	x	✓	✓	✓
BS - Bucket Seats	✓	✓	✓	✓
RD - Rear Defogger	✓	✓	✓	✓
TL - Telescopic Wheel	✓	✓	✓	✓
RL - Reclining/Lounge Seats	✓	✓	✓	✓
TQ - Steering Wheel Touch	✓	✓	✓	✓
Controls				
DM - Dual Mirrors	✓	✓	✓	✓
ST - Stereo	✓	✓	✓	✓
XG - Front Side Impact Air Bags	✓	✓	✓	✓
SY - Styled Steel Wheels	✓	✓	✓	✓
FM - FM Radio	✓	✓	✓	✓
DG - Head/Curtain Air Bags	✓	✓	✓	✓
MC - Message Center	✓	✓	✓	✓
AT - Automatic Transmission	✓	✓	✓	✓
SE - Search/Seek	✓	✓	✓	✓
CS - Cloth Seats	✓	✓	✓	✓
IP - Clearcoat Paint	✓	✓	✓	✓
DB - 4-Wheel Disc Brakes	✓	✓	✓	✓
SP - Power Driver Seat	✓	✓	✓	✓
T1 - Stability Control	✓	✓	✓	✓

Comp 1 Updated Date: 12/22/2021

2016 Ford TAURUS POLICE AWD

Police Interceptor

VIN 1FAHP2MK2GG155033

Dealership [33880] CHICAGO

MOTORS

Location Chicago, IL

Contact YAHYA,TAHIR "TED"

Telephone (773) 235-6500

Source Dealer Ad

Stock # R-6915

Comp 2 Updated Date: 12/22/2021

2016 Ford TAURUS POLICE AWD

VIN UNKNOWN

Dealership SS SALES

Location Glenshaw, PA

Telephone (412) 487-5452

Source Dealer Ad

Comp 3 Updated Date: 12/22/2021

2016 Ford TAURUS POLICE AWD

Police Interceptor

VIN 1FAHP2MK1GG154813

Dealership MICHAELS USED AUTO S

Location Sandston, VA

Telephone (804) 322-3298

Source Dealer Ad

Stock # 4224

Comparables used in the determination of the Base Value are not intended to be replacement units but are reflective of the market value, and may no longer be available for sale.

Price is the amount that the dealership will accept to sell the unit, though a lower price may be obtainable through negotiation.

CCC ONE MARKET VALUATION REPORT

Owner: Association Of Counties, New Mexico
Claim: 006210-1

COMPARABLE UNITS

	Loss Unit	Comp 1	Comp 2	Comp 3
IW - Intermittent Wipers	✓	✓	✓	✓
AC - Air Conditioning	✓	✓	✓	✓
PL - Power Locks	✓	✓	✓	✓
PM - Power Mirrors	✓	✓	✓	✓
PW - Power Windows	✓	✓	✓	✓
AB - Anti-Lock Brakes (4)	✓	✓	✓	✓
AG - Drivers Side Air Bag	✓	✓	✓	✓
PP - Power Adjustable Pedals	✓	✓	✓	✓
CC - Cruise Control	✓	✓	✓	✓
PS - Power Steering	✓	✓	✓	✓
CD - CD Player	✓	✓	✓	✓
TX - Traction Control	✓	✓	✓	✓
CO - Overhead Console	✓	✓	✓	✓
PX - Backup Camera	✓	✓	✓	✓
TW - Tilt Wheel	✓	✓	✓	✓
AM - AM Radio	✓	✓	✓	✓
PB - Power Brakes	✓	✓	✓	✓
SB - Rear Step Bumper	✓	✓	✓	✓
Additional Equipment				
Push Bumper	x	✓	x	x
Condition	Average	Average	Average	Average
Adjustments:				
Make/Model/Trim		- \$ 2,350	- \$ 2,350	- \$ 2,350
Additional Equipment				
Push Bumper		- \$ 201		
Odometer		- \$ 278	- \$ 87	- \$ 1,012
Condition				
Adjusted Comparable Value		\$11,966	\$12,063	\$10,633

SFC CLERK RECORDED 09/08/2022

CCC ONE MARKET VALUATION REPORT

Owner: Association Of Counties, New
Mexico
Claim: 006210-1



VALUATION NOTES

12/22/2021 12:52 - Loss Vehicle Average Mileage: 77,554

12/22/2021 12:52 - STANDARD EQUIPMENT: AB, AC, AG, AM, AT, BS, CC, CD, CO, CS, DB, DG, DM, FD, FM, IP, IW, MC, PB, PL, PM, PP, PS, PW, PX, RD, RG, RL, SB, SE, SP, ST, SY, T1, TG, TL, TQ, TW, TX, XG

This Market Valuation Report has been prepared exclusively for use by SEDGWICK, and no other person or entity is entitled to or should rely upon this Market Valuation Report and/or any of its contents. CCC is one source of valuations, and there are other valuation sources available.

CCC ONE MARKET VALUATION REPORT

SUPPLEMENTAL INFORMATION



LOSS UNIT HISTORY INFORMATION

VINGuard®

VINGuard® Message: VINGuard has decoded this VIN without any errors

Owner: Association Of Counties, New
Mexico
Claim: 006210-1

SFC CLERK RECORDED 09/08/2022

CCC ONE MARKET VALUATION REPORT

SUPPLEMENTAL INFORMATION



EXPERIAN® AUTOCHECK® VEHICLE HISTORY REPORT

Owner: Association Of Counties, New Mexico
Claim: 006210-1

CCC provides SEDGWICK information reported by Experian® regarding the 2016 Ford TAURUS POLICE 6cyl. 3.5l (1FAHP2L83GG109166). This data is provided for informational purposes. Unless otherwise noted in this Market Valuation Report, CCC does not adjust the value of the loss unit based upon this information.

LEGEND :

- ✓ No Event Found
- ⊗ Event Found
- 📄 Information Needed

TITLE CHECK

THIS VEHICLE CHECKS OUT

AutoCheck's result for this loss unit show no significant title events. When found, events often indicate automotive damage or warnings associated with the unit.

EVENT CHECK

THIS VEHICLE CHECKS OUT

AutoCheck's result for this loss unit show no historical events that indicate a significant automotive problem. These problems can indicate past previous car damage, theft, or other significant problems.

VEHICLE INFORMATION

INFORMATION FOUND

AutoCheck found additional information on this loss unit. These records will provide more history for this loss unit

ODOMETER CHECK

THIS VEHICLE CHECKS OUT

AutoCheck's result for this loss unit show no indication of odometer rollback or tampering was found. AutoCheck determines odometer rollbacks by searching for records that indicate odometer readings less than a previously reported value. Other odometer events can report events of tampering, or possible odometer breakage.

TITLE CHECK

RESULTS FOUND

Abandoned	✓	No Abandoned Record Found
Damaged	✓	No Damaged Record Found
Fire Damage	✓	No Fire Damage Record Found
Grey Market	✓	No Grey Market Record Found
Hail Damage	✓	No Hail Damage Record Found
Insurance Loss	✓	No Insurance Loss Record Found
Junk	✓	No Junk Record Found
Rebuilt	✓	No Rebuilt Record Found
Salvage	✓	No Salvage Record Found

EVENT CHECK

RESULTS FOUND

NHTSA Crash Test Vehicle	✓	No NHTSA Crash Test Vehicle Record Found
Frame Damage	✓	No Frame Damage Record Found
Major Damage Incident	✓	No Major Damage Incident Record Found
Manufacturer Buyback/Lemon	✓	No Manufacturer Buyback/Lemon Record Found
Odometer Problem	✓	No Odometer Problem Record Found
Recycled	✓	No Recycled Record Found
Branded Title Auction	✓	No Branded Title Auction Record Found
Water Damage	✓	No Water Damage Record Found

VEHICLE INFORMATION

RESULTS FOUND

Accident	📄	Accident Record Found
Corrected Title	✓	No Corrected Title Record Found
Driver Education	✓	No Driver Education Record Found
Duplicate Title	✓	No Duplicate Title Record Found
Emissions Safety Inspection	✓	No Emissions Safety Inspection Record Found
Fire Damage Incident	✓	No Fire Damage Incident Record Found
Lease	✓	No Lease Record Found
Lien	✓	No Lien Record Found
Livery Use	✓	No Livery Use Record Found
Government Use	✓	No Government Use Record Found
Police Use	✓	No Police Use Record Found
Fleet	✓	No Fleet Record Found
Rental	✓	No Rental Record Found
Fleet and/or Lease	✓	No Fleet and/or Lease Record Found
Fleet and/or Rental	✓	No Fleet and/or Rental Record Found
Repossessed	✓	No Repossessed Record Found
Taxi use	✓	No Taxi use Record Found
Theft	✓	No Theft Record Found

CCC ONE MARKET VALUATION REPORT

Owner: Association Of Counties, New Mexico
Claim: 006210-1

SUPPLEMENTAL INFORMATION



FULL HISTORY REPORT RUN DATE: 12/22/2021

Below are the historical events for this vehicle listed in chronological order.

EVENT DATE	EVENT LOCATION	ODOMETER READING	DATA SOURCE	EVENT DETAIL
02/12/2016			Independent Source	VEHICLE MANUFACTURED AND SHIPPED TO DEALER
05/24/2016	SANTA FE, NM	8	Motor Vehicle Dept.	TITLE
05/24/2016	SANTA FE, NM		Motor Vehicle Dept.	REGISTRATION EVENT/ RENEWAL
02/11/2020			Manufacturer	MANUFACTURER RECALL
07/10/2021	SANTA FE, NM		Police Report	ACCIDENT REPORTED
07/10/2021	NM		Police Report	VEHICLE WAS TOWED

AUTOCHECK TERMS AND CONDITIONS:

Experian's Reports are compiled from multiple sources. It is not always possible for Experian to obtain complete discrepancy information on all vehicles; therefore, there may be other title brands, odometer readings or discrepancies that apply to a vehicle that are not reflected on that vehicle's Report. Experian searches data from additional sources where possible, but all discrepancies may not be reflected on the Report.

These Reports are based on information supplied to Experian by external sources believed to be reliable, BUT NO RESPONSIBILITY IS ASSUMED BY EXPERIAN OR ITS AGENTS FOR ERRORS, INACCURACIES OR OMISSIONS. THE REPORTS ARE PROVIDED STRICTLY ON AN "AS IS WHERE IS" BASIS, AND EXPERIAN FURTHER EXPRESSLY DISCLAIMS ALL WARRANTIES, EXPRESS OR IMPLIED, INCLUDING ANY IMPLIED WARRANTIES OF MERCHANTABILITY OR FITNESS FOR A PARTICULAR PURPOSE REGARDING THIS REPORT.

YOU AGREE TO INDEMNIFY EXPERIAN FOR ANY CLAIMS OR LOSSES, INCLUDING COSTS, EXPENSES AND ATTORNEYS FEES, INCURRED BY EXPERIAN ARISING DIRECTLY OR INDIRECTLY FROM YOUR IMPROPER OR UNAUTHORIZED USE OF AUTOCHECK VEHICLE HISTORY REPORTS.

Experian shall not be liable for any delay or failure to provide an accurate report if and to the extent which such delay or failure is caused by events beyond the reasonable control of Experian, including, without limitation, "acts of God", terrorism, or public enemies, labor disputes, equipment malfunctions, material or component shortages, supplier failures, embargoes, rationing, acts of local, state or national governments, or public agencies, utility or communication failures or delays, fire, earthquakes, flood, epidemics, riots and strikes.

These terms and the relationship between you and Experian shall be governed by the laws of the State of Illinois (USA) without regard to its conflict of law provisions. You and Experian agree to submit to the personal and exclusive jurisdiction of the courts located within the county of Cook, Illinois.

SFC CLERK RECORDED 09/08/2022



Name
IMG_8225

Comment
RT FRONT



Name
IMG_8226

Comment
RT FRONT



Name
IMG_8227

Comment
RT REAR



Name
IMG_8228

Comment
RT REAR

SFC CLERK RECORDED 09/08/2022



Name
IMG_8229

Comment
RT REAR



Name
IMG_8230

Comment
LFT REAR



Name
IMG_8231

Comment
LFT FRONT



Name
IMG_8232

Comment
LFT FRONT

SFC CLERK RECORDED 09/08/2022

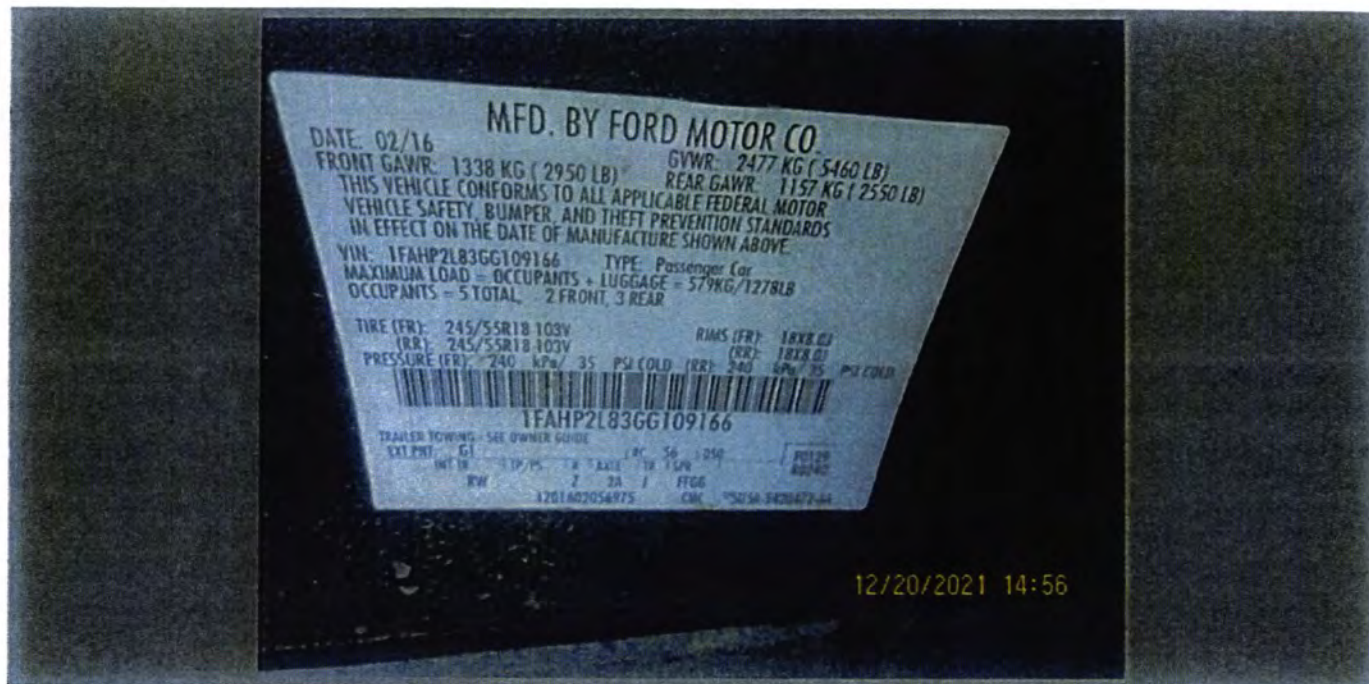

Name
IMG_8233
Comment
VIN



Name
IMG_8234
Comment
INTERIOR

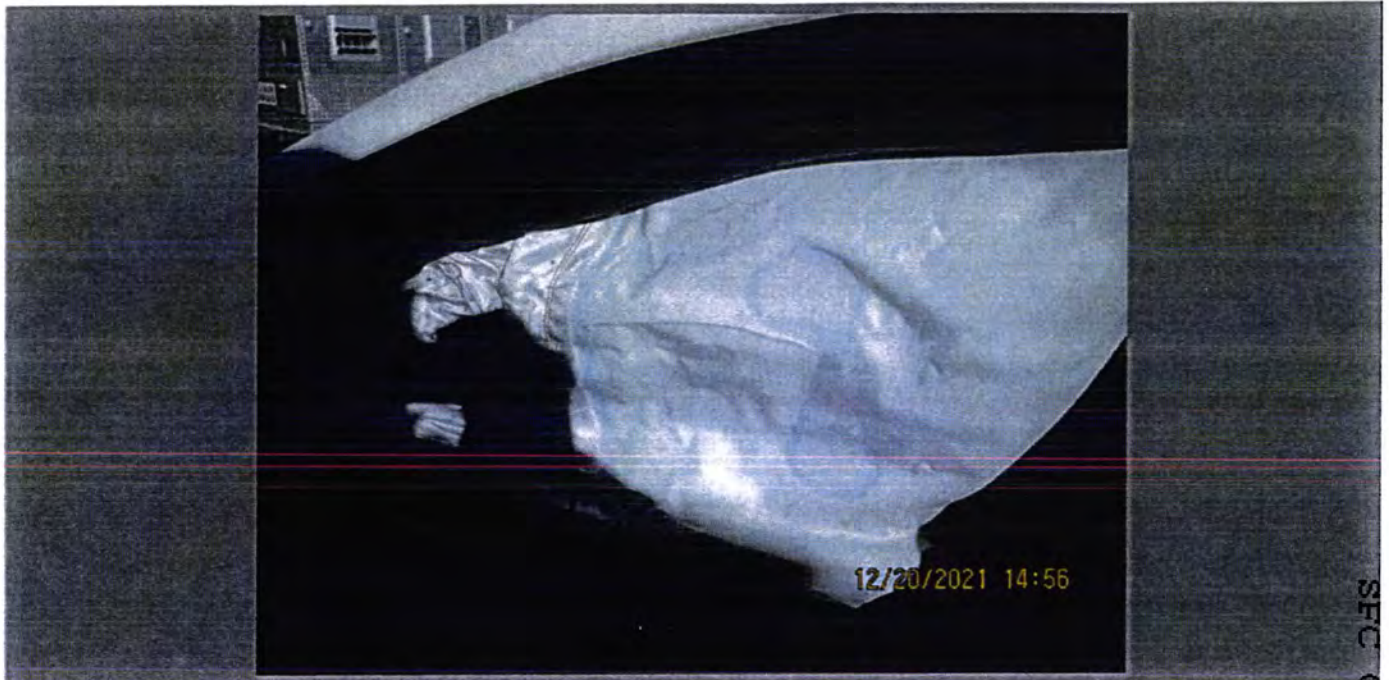

Name
IMG_8235

Comment
INTERIOR

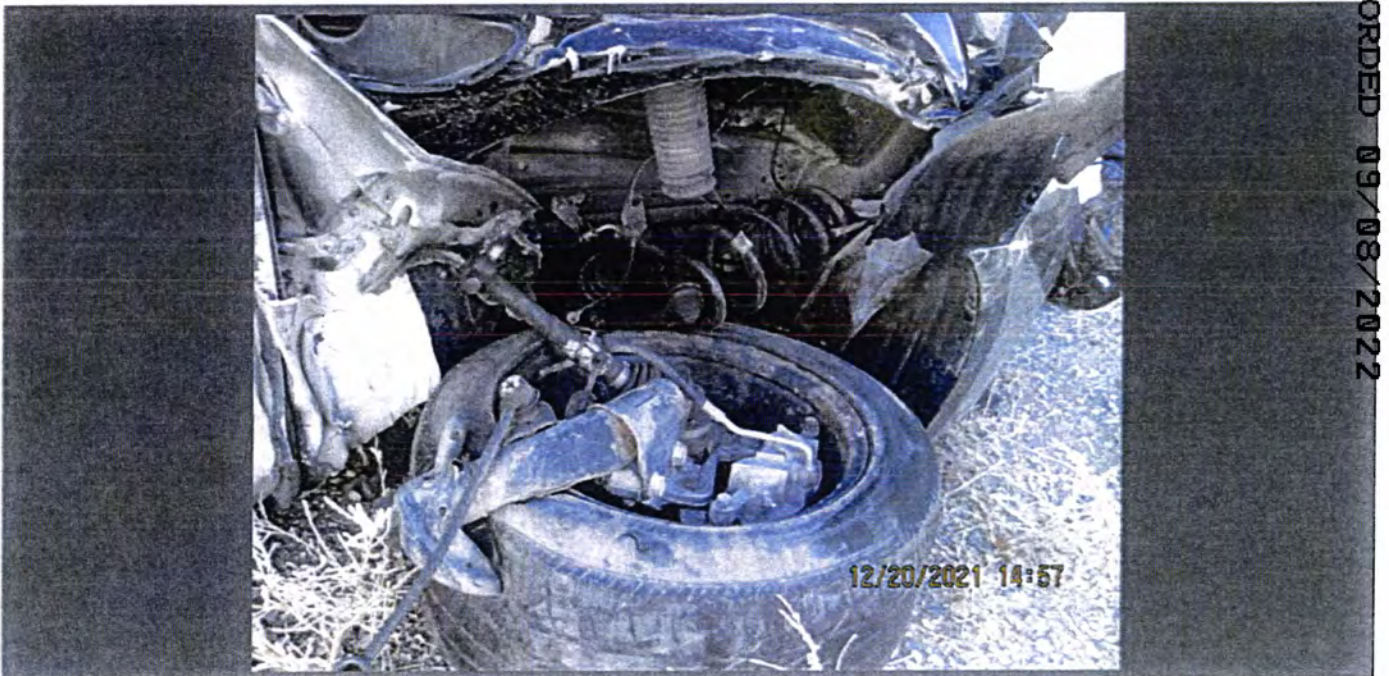

Name
IMG_8236

Comment
SUSP

SFC CLERK RECORDED 09/08/2022

EXHIBIT B

TELEPHONE NO.: 505-629-3879

SEC. CLERK RECORDED 09/08/2022

Date: 7/26/22



TOTAL LOSS EVALUATION

CLAIM HANDLER: Randy Chavez
 CLAIM NUMBER: 006925-1
 FILE NUMBER: 2290728
 INSURED: Santa Fe County Road Dept
 OWNER: Same
 UNIT: 2000 Cat 307B Excavator

VIN NUMBER: 6KZ00339
 ENGINE/HORSE POWER:
 TRANSMISSION:
 MILES: 2,672 Hours
 OTHER:

1. FROM: 4M Iron	\$34,500.00	LISTING 1998
	\$3,437.00	adjust for hours 6,109
	\$3,450.00	adjust for the year

PHONE: 843-901-2470
 Adjusted Listing Value

\$41,387.00

2. FROM: Bobcat of Manan	\$29,000.00	LISTING 1997
	\$1,540.00	adjust for hours 4,212
	\$4,350.00	

PHONE: 701-355-5714
 Adjusted Listing Value

\$34,890.00

3. FROM : 804-920-1461	\$45,000.00	LISTING 2006
	-\$10,800.00	adjust for the year

PHONE:
 Adjusted Listing Value

\$34,200.00

ACV

\$36,825.67

SALVAGE BIDS

COMPANY	NUMBER	CONTACT	AMOUNT
Salvage bid Now	256-239-6777	Bryan	\$2,500.00
Quinnelly, Inc.	251-344-3883	Jeff Quinnelly	No response
OneStar Machinery	mark@salvagemachinery.com	Mark Leid	No response

1998 CAT 307B For Sale In North Charleston, South Carolina

For Sale Price: \$34,500

Contact Information

4M Iron

North Charleston, South Carolina 29418

Phone: +1 843-901-2470

[Video Chat With This Dealer](#)

Contact: Ross McMillan



Description

CAB, BLADE, 24" BUCKET, UNDERCARRIAGE AT 65-70%, CLEAN AND RUNS GOOD

Specifications

Year	1998
Model	307B
Condition	Used
Stock Number	12848

Manufacturer	CATERPILLAR
Serial Number	6KZ00215
Hours	6109

SFC CLERK RECORDED 09/08/2022



1997 CATERPILLAR 307B



\$29,000

Seller Information

Bobcat of Mandan Inc

Mandan, North Dakota 58554

Phone: (701) 355-5714

Contact: David Dinneen

Machine Location:

4209 MEMORIAL HIGHWAY
Mandan, North Dakota 58554



[Hide Thumbnails](#)

Description

1997 CATERPILLAR EXCAVATOR 307B - CAB HEAT / A/C, 4212 HOURS - PLEASE CALL FOR PRICE.

Specifications

Year	1997	Manufacturer	CATERPILLAR
Model	307B	Hours	4,212
Condition	Used	ROPS Type	Enclosed
A/C	Yes	Heater	Yes

[Show As Paragraph](#)

2006 CATERPILLAR 307C



USD **\$45,000**

Seller Information

Adventure Hill Equipment
Chesterfield, Virginia 23832

Phone: (804) 920-1461
WhatsApp: Message
Contact: Mike McDonough

Machine Location:
📍 11671 Adventure Hill Ln
Chesterfield, Virginia 23838



SFC CLERK RECORDED 09/08/2022

[Hide Thumbnails](#)

Description

1450 ORIGINAL HOURS!!! Cat 307c excavator from municipality runs and works well. Heat ac clean body. Bucket has hardox welding for west protection

Specifications

Year	2006	Manufacturer	CATERPILLAR
Model	307C	Hours	1,458.4
Serial Number	CAT0307CEBNE01106	Condition	Used
Operating Weight	15,300 lb	Auxiliary Hydraulics	Yes
ROPS Type	Enclosed	Cab Guards	Yes

4/27/22, 7:25 PM

2006 CATERPILLAR 307C For Sale in Chesterfield, Virginia | MachineryTrader.com

A/C

Yes

A/C Condition

Good

Heater

Yes

[Show As Paragraph](#)

**Alliance Appraisals Inc.**

Workfile ID:

fea8475a

For Supplements: www.alliance-appraisals.com
39 Avenida Alegre
Los Lunas, NM 87031
Phone: (505) 688-7731

For:

New Mexico Counties**Preliminary Estimate****Owner: Santa Fe County Road Department****Job Number: 2290728**

Written By: Eddie Centeno, Lic #16748876
Adjuster: RANDY, CHAVEZ, (505) 820-8144 Business

Insured: Santa Fe County Road
Department
Type of Loss: Comprehensive
Point of Impact: 15 Total Loss

Policy #:
Date of Loss: 4/19/2022 11:00 AM

Claim #: 006925-1
Days to Repair: 0

Owner:
Santa Fe County Road Department
(505) 469-2212 Business

Inspection Location:
Contact John Sanchez
424 NM 599 Frontage Rd
Santa Fe, NM 87507
Other
(505) 469-2212 Evening

Repair Facility:**VEHICLE**

2000 Caterpillar 307B Excavator

VIN: 6KZ00339
License:
State:

Production Date:
Mileage/Hours: 2,672
Condition:

Interior Color:
Exterior Color:

SFC CLERK RECORDED 09/08/2022

Preliminary Estimate

Owner: Santa Fe County Road Department

Job Number: 2290728

2000 Caterpillar 307B Excavator

Line	Oper	Description	Part Number	Qty	Extended Price \$	Labor	Paint
1	#	Repl Cab Assembly		1	27,364.58	25.0	
2	#	Rpr Clean Up all Dirt				2.0	
3	#	Rpr Check Engine				1.5	
4	#	Repl LH Side Panel		1	194.55	2.0	
5	#	Repl RH Side Panel		1	172.12	2.0	
6	#	Repl Engine Cover		1	374.15	2.0	
7	#	Repl Hydraulic Tank		1	289.21	3.0	
8	#	Rpr Drain Hydr Tank				1.0	
9	#	Shop Supplies		1	269.50		
10	#	Hydraulic Hoses		4	307.40	3.0	
11	#	Transportation to Shop		1	450.00		
12	#	Freight		1	750.00		
SUBTOTALS					30,171.51	41.5	0.0

ESTIMATE TOTALS

Category	Basis	Rate	Cost \$
Parts			30,171.51
Body Labor	41.5 hrs @	\$ 150.00 /hr	6,225.00
Subtotal			36,396.51
Total Cost of Repairs			36,396.51
Deductible			0.00
Total Adjustments			0.00
Net Cost of Repairs			36,396.51

THIS IS NOT AN AUTHORIZATION TO REPAIR. THIS IS AN APPRAISAL OF DAMAGES ONLY. NO APPRAISER HAS THE AUTHORITY TO AUTHORIZE REPAIRS. AUTHORIZATION AND GUARANTEE OF PAYMENT CAN ONLY BE GIVEN BY THE OWNER OF THE VEHICLE (Alliance Appraisals Inc.) AND ITS CLIENTS ASSUME NO RESPONSIBILITY FOR REPAIR QUALITY AND SAFETY. SUPPLEMENTAL DAMAGE IS SUBJECT TO REINSPECTION. FOR YOUR PROTECTION.

NOTE: YOU HAVE THE RIGHT TO SELECT THE BODY SHOP THAT WILL REPAIR YOUR VEHICLE.

Notice: All crash parts on this estimate are new-OEM (Original Equipment Manufactured) unless otherwise specified. Parts that are described as Quality Replacement Parts, and QRP, CAPA, are Non-OEM crash parts or Aftermarket parts. If this estimate includes the use of non-OEM Aftermarket crash parts, then the supplier of the aftermarket parts and/or the insurer that pays for them warrants that such parts are of like kind, quality, safety, fit and performance as the original manufactures equipment that came on the vehicle.

Preliminary Estimate

Owner: Santa Fe County Road Department

Job Number: 2290728

2000 Caterpillar 307B Excavator

CCC ONE Estimating - A product of CCC Intelligent Services Inc.

The following is a list of abbreviations that may be used in CCC ONE Estimating that are not part of the MOTOR CRASH ESTIMATING GUIDE:

BAR=Bureau of Automotive Repair. EPA=Environmental Protection Agency. NHTSA= National Highway Transportation and Safety Administration. PDR=Paintless Dent Repair. VIN=Vehicle Identification Number.

SFC CLERK RECORDED 09/08/2022

Preliminary Estimate

Owner: Santa Fe County Road Department

Job Number: 2290728

2000 Caterpillar 307B Excavator

ALTERNATE PARTS USAGE

2000 Caterpillar 307B Excavator

VIN: 6KZ00339

Production Date:

Interior Color:

License:

Mileage/Hours: 2,672

Exterior Color:

State:

Condition:

Alternate Part Type	Selection Method	# Of Times Notified Of Available Parts	# Of Parts Selected
Aftermarket	Manually List	0	0
Optional OEM	Manually List	0	0
Reconditioned	Manually List	0	0
Recycled	N/A	0	0

Preliminary Estimate

Owner: Santa Fe County Road Department

Job Number: 2290728

2000 Caterpillar 307B Excavator

RECALL INFO

2000 Caterpillar 307B Excavator

VIN: 6KZ00339

Production Date:

Interior Color:

License:

Mileage/Hours: 2,672

Exterior Color:

State:

Condition:

SFC CLERK RECORDED 09/08/2022



Alliance Appraisals Inc.

Assignment Info

File # : 2290728

Claim # : 006925-1

Date : 05/02/2022

Alliance Appraisals Inc.

39 Avenida Alegre

Los Lunas, NM 87031

Phone (505) 688-7731

Email alliance.appraisal@outlook.com



File Name / Description:

engine_2_



File Name / Description:

rear_engine_side



Alliance Appraisals Inc.

Assignment Info

File # : 2290728

Claim # : 006925-1

Date : 05/02/2022

Alliance Appraisals Inc.

39 Avenida Alegre

Los Lunas, NM 87031

Phone (505) 688-7731

Email alliance.appraisal@outlook.com



File Name / Description:

hyro_lines



File Name / Description:

model_and_serial

SFC CLERK RECORDED 09/08/2022



Assignment Info

File # : 2290728

Claim # : 006925-1

Date : 05/02/2022

Alliance Appraisals Inc.

39 Avenida Alegre

Los Lunas, NM 87031

Phone (505) 688-7731

Email alliance.appraisal@outlook.com



File Name / Description:

hydro_tank



File Name / Description:

hydro_tank_2_



Assignment Info

File # : 2290728
Claim # : 006925-1
Date : 05/02/2022

Alliance Appraisals Inc.

39 Avenida Alegre
Los Lunas, NM 87031
Phone (505) 688-7731
Email alliance.appraisal@outlook.com



File Name / Description:
front_windshield

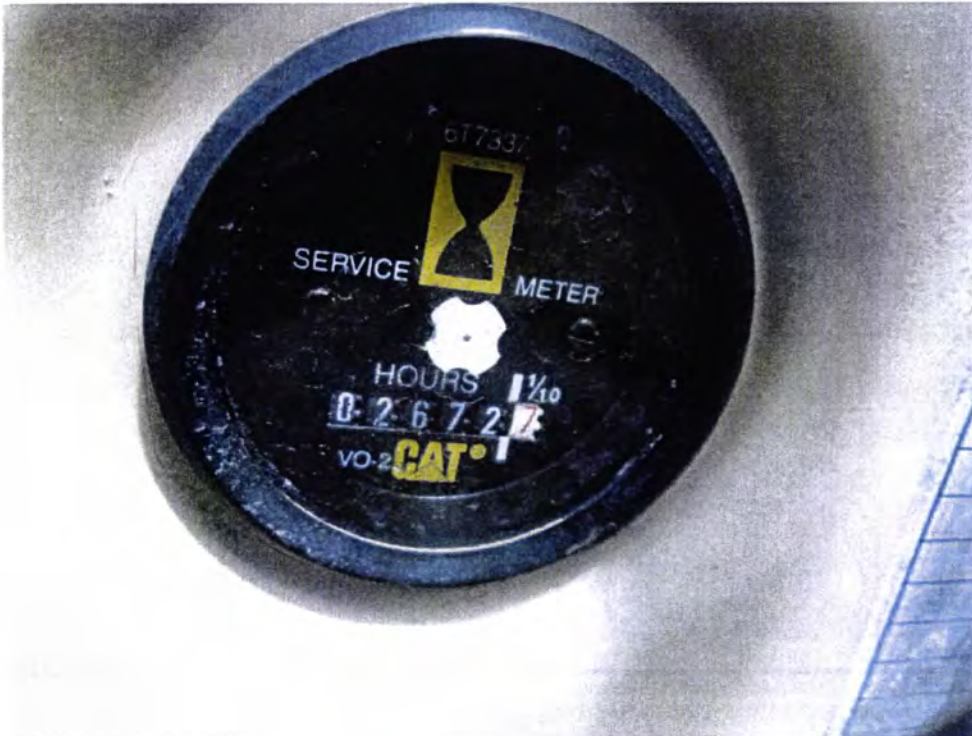

File Name / Description:
hour_meter

SFC CLERK RECORDED 09/08/2022



Assignment Info

File # : 2290728

Claim # : 006925-1

Date : 05/02/2022

Alliance Appraisals Inc.

39 Avenida Alegre

Los Lunas, NM 87031

Phone (505) 688-7731

Email alliance.appraisal@outlook.com



File Name / Description:

engine



File Name / Description:

engine_cover



Assignment Info

File # : 2290728
Claim # : 006925-1
Date : 05/02/2022

Alliance Appraisals Inc.

39 Avenida Alegre
Los Lunas, NM 87031
Phone (505) 688-7731
Email alliance.appraisal@outlook.com



File Name / Description:
engine_3_



File Name / Description:
cab

SFC CLERK RECORDED 09/08/2022



Assignment Info

File # : 2290728

Claim # : 006925-1

Date : 05/02/2022

Alliance Appraisals Inc.

39 Avenida Alegre

Los Lunas, NM 87031

Phone (505) 688-7731

Email alliance.appraisal@outlook.com



File Name / Description:

cab_3_



File Name / Description:

cab_2_

Claim Summary

Owner: Santa Fe County Road Department
2000 Caterpillar 307B Excavator

Insurance Company

Company:	New Mexico Counties	Claim #:	006925-1
Claim Office:		Adjuster:	CHAVEZ RANDY
Address:		Policy #:	
Phone:			

Appraisal Company

Company:	ALLIANCE APPRAISALS INC	Estimator:	Eddie Centeno
IA Office:	Alliance Appraisals Inc.	License #:	Lic #16748876
Address:	39 Avenida Alegre Los Lunas, NM 87031	Job #:	2290728
Phone:	(505) 688-7731		

Vehicle Owner

Insured:	Santa Fe County Road Department	Loss Type:	Comprehensive
Owner:	Santa Fe County Road Department	Business:	(505) 469-2212

Vehicle Information

2000 Caterpillar 307B Excavator

VIN:	6KZ00339	Production Date:		Interior Color:	
License:		Mileage/Hours:	2,672	Exterior Color:	
State:		Condition:			
Primary Impact Point:	Total Loss			Drivable:	Unknown
Secondary Impact Point:					

Inspection Information

Place of Inspection:	Contact John Sanchez
Address:	424 NM 599 Frontage Rd Santa Fe, NM 87507

SFC CLERK RECORDED 09/08/2022

Claim Summary

Owner: Santa Fe County Road Department
2000 Caterpillar 307B Excavator

Estimate to Repair		Total Loss Valuation	
Estimate	\$ 36,396.51	Vehicle Valuation	\$ 0.00
		Supp. Taxable Adjustments	0.00
Taxable Subtotal	\$ 36,396.51	Taxable Subtotal	\$ 0.00
Tax	0.00	Tax	0.00
		Supp. Non-Taxable Adjustments	0.00
Non-Taxable Subtotal	\$ 36,396.51	Non-Taxable Subtotal	\$ 0.00
Betterment	0.00	Owner Retained Salvage	0.00
Deductible	0.00	Deductible	0.00
Appearance Allowance	0.00		
0% Negligence	0.00	0% Negligence	0.00
Calculated Net Loss	\$ 36,396.51	Calculated Net Loss	\$ 0.00
LKQ Parts Not Included		Vehicle Valuation Request#	
A/M Parts Not Included			
Opt OEM Parts Not Included			
Recond Parts Not Included			

Settlement Information

Settlement Type: Undetermined

Comments

Inspected With: Met with John Sanchez listed on this assignment on 4/28/2022.

Damages: The owner pointed out the damages to the complete unit caused by fire.

UPD: N/A

Repairable: No Unit is a total loss

Agreed price: N/A

Betterment: N/A

Total Loss: The cost of repairs exceeds the ACV amount of \$36,825.67. We would recommend this be a total loss. Salvage bids were requested, see ACV report

Parts Usage: LKQ and aftermarket parts were considered in this report but were not available.

Loss Description: The damages appear to be consistent with the loss description of caused by fire.

Events

4/19/2022		Loss occurred
4/29/2022	8:42 AM	Workfile claim type converted from Vehicle to Heavy Equipment.
4/29/2022	8:44 AM	Payer Type updated - [None]
4/29/2022	8:44 AM	Insurance Company updated - New Mexico Counties
4/29/2022	8:44 AM	Workfile accepted
4/29/2022	8:44 AM	Workfile converted to job
4/29/2022	8:45 AM	First preliminary estimate line written.



Alliance Appraisals Inc.

Assignment Info

File # : 2290728
Claim # : 006925-1
Date : 05/02/2022

Alliance Appraisals Inc.

39 Avenida Alegre
Los Lunas, NM 87031
Phone (505) 688-7731
Email alliance.appraisal@outlook.com

SFC CLERK RECORDED 09/08/2022



505-688-7731
alliance.appraisal@outlook.com
39 Avenida Alegre Los Lunas NM
87031

WWW.AutoDamageNewMexico.com

Invoice

Date	Invoice #
5/2/2022	2290728

Bill To
New Mexico Counties
111 Lomas Blvd NW
Albuquerque, New Mexico
87102

P.O. No.	Terms	Due Date	Account #
006925-1	Net 30	6/1/2022	2021013

Description	Qty	Rate	Amount
Santa Fe County Road Dept. 2000 CAT 307B Excavator		0.00	0.00T
Scope, Photo, Inspect damaged excavator	1.2	100.00	120.00T
Contact dealer for parts pricing	0.4	100.00	40.00T
Complete Estimate and Summary	0.6	100.00	60.00T
Contacted Caterpillar for options	0.04	100.00	4.00T
Research comparable units for ACV	0.5	100.00	50.00T
Complete ACV Report	0.5	100.00	50.00T
Submitted for salvage bids	0.4	100.00	40.00T
Review and upload all files	0.2	100.00	20.00T
118 total round trip less 40=	78	0.99	77.22
1 Of 2 for same day inspections			
Gross Receipt		7.875%	30.24

Thank You For Your Business	Total	\$491.46
	Payments/Credits	\$0.00
	Balance Due	\$491.46



WAGNER
Equipment Co.

LIKE KIND EXCHANGE INVOICE

617



Wagner Equipment Co. Main Facility * 18000 Smith Rd., Aurora, Co 80011 * 303-739-3000 * 877-654-1237 * Branches in:

Albuquerque, NM	Burlington, CO	Colo. Spgs., CO	Durango, CO	El Paso, TX	Farmington, NM	Grand Jct., CO	Hayden, CO	Hobbs, NM	Pueblo, CO
95-345-8411	719-346-7880	719-635-1669	970-259-2001	915-821-7651	505-327-5331	970-242-2834	970-276-3781	505-393-2148	719-544-4433
90-432-6612	877-742-1332	877-654-1237	877-654-1237	800-345-7878	800-468-5081	877-654-1237	877-654-1237	800-821-6082	877-654-1237

OLD TO:

SHIP TO:

SANTA FE COUNTY
PROJECT DEVELOPMENT /FW
102 GRANT AVE
SANTA FE NM 87504-0276

PUBLIC WORKS YARD
2600 GALISTEO RD
SANTA FE, NM
COUNTY: NM - SANTA FE
SHIP FROM: ALBUQUERQUE

INVOICE NUMBER	INVOICE DATE	CUSTOMER NUMBER	CUSTOMER ORDER NUMBER	STORE	DIV.	SALESMAN	TERMS	PAGE
S7582101	11-23-04	77961	504023	88		067	2	2
AGREEMENT #	SHIP DATE	CM	SHIP VIA	INV. SEQ. NO.				
S75821	11-15-04	1G	WAGNER CC	318605				
MAKE	MODEL	SERIAL NUMBER	METER READING	MACH ID NO.				
AA	307B SB	6KZ00339	1414.0	77169				
QUANTITY	DESCRIPTION							AMOUNT

WARRANTY: USED CAT DEALER CERTIFIED-6 MO/500 HR

STC CLERK RECORDED 09/08/2022

TERMS: PAYMENT IN FULL DUE UPON RECEIPT OF INVOICE. IF PAYMENT IS NOT RECEIVED WITHIN 30 DAYS AFTER THE DUE DATE, A FINANCE CHARGE WILL BE ASSESSED AT 1.50% PER MONTH ON THE DELINQUENT AMOUNT.

DISCLOSURE: Notice is hereby given that Wagner Equipment Co. (WECO) has assigned its rights to sell equipment (and to purchase trade-in property, if applicable) described herein to Wagner Exchange LLC.

PLEASE PAY THIS AMOUNT

73000.00

AMOUNT CREDITED

MUST REMIT TO

WAGNER EXCHANGE LLC
18000 SMITH RD.
AURORA, CO 80011



PURCHASE
ORDER

SANTA FE COUNTY
SANTA FE, NEW MEXICO

IMPORTANT
THIS PURCHASE ORDER NUMBER
MUST APPEAR ON ALL INVOICES
AND SHIPPING CONTAINERS.
INVOICES ARE TO BE IN DUPLICATE.

PAGE: 1

P.O. NO. 1000000000

DATE: 11/13/04

TO:

WAGNER EQUIPMENT CO
1400 S. 1ST ST
SANTA FE, NM 87501

SHIP TO/
INVOICE TO:

SANTA FE COUNTY
PUBLIC WORKS DEPARTMENT
1500 CALISTO ROAD
SANTA FE, NM 87504

VENDOR NO.		NOTES									
13852		1 Federal Tax I.D. Number is required for payment.									
		2 If unable to fill at prices shown, or meet delivery day, please advise immediately.									
		3 All items subject to terms and conditions on reverse.									
DELIVER BY		SHIP VIA		F.O.B.		TERMS					
11/30/04						NET					
CONFIRM BY		CONFIRM TO		REQUISITIONED BY							
VIGLA LORENZO		EVELYN VALENCIA		JAMES LUJAN							
FREIGHT		CONTRACT NO.		ACCOUNT NO.		PROJECT		REQ. NO.		REQ. DATE	
				10106044528009				503839		10/20/04	
LINE NO.	QUANTITY	UOM	ITEM NO. AND DESCRIPTION				UNIT COST	EXTENDED COST			
1	46500.00	EA	CATERPILLAR D4C3 XL TRACK TYPE DOZER PER CONTRACT 25-0085-PW EXP. 6/30/05.				1.0000	46500.00			
2	73000.00	EA	CATERPILLAR 307B EXCAVATOR PER CONTRACT 25-0085-PW EXP. 6/30/05.				1.0000	73000.00			
							SUB-TOTAL	119500.00			
							TOTAL	119500.00			

2617

NOT VALID UNLESS SIGNED BY THE COUNTY FINANCE
DIRECTOR OR THE COUNTY PURCHASING AGENT.

1/11/05 HWD -
EXTRA COPY FOR YOU.
- Pat



SANTA FE COUNTY
FIXED ASSET TAGGING WORKSHEET

PO # 504023 Acct. 101-0604-452-8009

BULLDOZER

Description: EXCAVATOR, CATERPILLAR

34C CATERPILLAR

Cat 307B CATERPILLAR

Manufacturer

Make

Model

Manufacturer

16455 / UNIT #610

SFC Tag #/License Plt #: 16456 / UNIT #617

1FW00321

Serial #/ VIN#: 6K200339

PUBLIC WORKS

Department/Location: PUBLIC WORKS

Employee Road Maintenance

*Misc. Info/Assigned Employee Road Maintenance

Road Maintenance

part of another asset provide tag # or license # (IE: is it a stand alone

in another asset). If item is unable to be tagged please RETURN THE TAG AND COMPLETED

ALL INFORMATION, TAG ASSET, AND RETURN THE COMPLETED WORKSHEET TO: FINANCE

ASSETS ATTN: Pat Vassar OR FAX 505-986-6277

Asset Name _____

Date _____

(Print Name)

Received _____ By _____

Dated Entered F/A _____

CK 32031
12/28/04

SFC CLERK RECORDED 09/08/2022

617





WAGNER
Equipment Co.

LIKE KIND EXCHANGE INVOICE



Wagner Equipment Co. Main Facility * 18000 Smith Rd., Aurora, Co 80011 * 303-739-3000 * 877-654-1237 * Branches in:

Albuquerque, NM	Burlington, CO	Colo. Spgs., CO	Durango, CO	El Paso, TX	Farmington, NM	Grand Jct., CO	Hayden, CO	Hobbs, NM	Pueblo, CO
505-345-8411	719-346-7880	719-635-1869	970-259-2001	915-821-7851	505-327-5331	970-242-2834	970-276-3781	505-393-2148	719-544-4433
800-432-6612	877-742-1332	877-654-1237	877-664-1237	800-345-7878	800-468-5081	877-654-1237	877-654-1237	800-821-6082	877-654-1237

SOLD TO:

SHIP TO:

SANTA FE COUNTY
PROJECT DEVELOPMENT /PW
102 GRANT AVE
SANTA FE NM 87504-0276

PUBLIC WORKS YARD
2600 GALISTEO RD
SANTA FE, NM
COUNTY: NM - SANTA FE
SHIP FROM: ALBUQUERQUE

INVOICE NUMBER	INVOICE DATE	CUSTOMER NUMBER	CUSTOMER ORDER NUMBER	STORE	DIV.	SALESMAN	TERMS	PAGE
S7582101	11-23-04	77961	504023	88		067	2	1
AGREEMENT #	SHIP DATE	CM	SHIP VIA	INV. SEQ. NO.				
S75821	11-15-04	1G	WAGNER CC	318605				
MAKE	MODEL	SERIAL NUMBER	METER READING	MACH. ID NO.				
AA	307B SB	6KZ00339	1414.0	77169				
QUANTITY	DESCRIPTION			AMOUNT				

TAX EXEMPTION LICENSE #CRS 01-505911-0

EQUIPMENT SALE

1.0	CATERPILLAR	MODEL 307B SB	
	ID NO: 77169	SERIAL NO: 6KZ00339	73000.00
	TAX ID: 04-N057594		

1.0	REF: 162-6158	4M40 ENGINE
1.0	1397160	CAB, POLYCARBONATE WINDOW
1.0	1324076	ALARM, TRAVEL
1.0	1324074	BOOM, SWING
1.0	1116283	SEAT, KAB 525
1.0	1397172	HEATER
1.0	1251511	CAB, LEFT, REARVIEW MIRRO
1.0	1474949	PEDAL, TRAVEL
1.0	1431560	LIGHTER, CIGAR
1.0	1466932	WATER SEPARATOR
1.0	1393038	COOLING, HIGH AMBIENT
1.0	1393001	94" BLADE
1.0	132-4018	STICK, 5'6"
1.0	132-4020	LINKAGE, BUCKET
1.0	151-6750	GUARD, VANDALISM
1.0	7Y-0016	PLATE, NEW MACHINE CERTIFICATE
1.0	143-1620	AM/FM RADIO
1.0	166-1311	24" BUCKET

PAYMENT IS DUE NET 30 DAYS

TERMS: PAYMENT IN FULL DUE UPON RECEIPT OF INVOICE. IF PAYMENT IS NOT RECEIVED WITHIN 30 DAYS AFTER THE DUE DATE, A FINANCE CHARGE WILL BE ASSESSED AT 1.50% PER MONTH ON THE DELINQUENT AMOUNT.

NOTIFICATION: Notice is hereby given that Wagner Equipment Co. (WECO) has assigned its rights to sell equipment (and to purchase trade-in property, if applicable) described herein to Wagner Exchange LLC.

PLEASE PAY THIS AMOUNT

AMOUNT CREDITED

MUST REMIT TO

WAGNER EXCHANGE LLC
18000 SMITH RD.
AURORA, CO 80011

SEC. CLERK RECORDED 09/08/2022



WAGNER
Equipment Co.

LIKE KIND EXCHANGE INVOICE



Wagner Equipment Co. Main Facility * 18000 Smith Rd., Aurora, Co 80011 * 303-739-3000 * 877-654-1237 * Branches in:
 Albuquerque, NM Burlington, CO Colo. Spgs., CO Durango, CO El Paso, TX Farmington, NM Grand Jct., CO Hayden, CO Hobbs, NM Pueblo, CO
 505-345-8411 719-346-7880 719-635-1669 970-259-2001 915-821-7651 505-327-5331 970-242-2834 970-278-3781 505-393-2148 719-544-4433
 800-432-6612 877-742-1332 877-654-1237 877-654-1237 800-345-7878 800-468-5081 877-654-1237 877-654-1237 800-821-6082 877-654-1237

SOLD TO:

SHIP TO:

SANTA FE COUNTY
PROJECT DEVELOPMENT /PW
102 GRANT AVE
SANTA FE NM 87504-0276

PUBLIC WORKS YARD
2600 GALISTEO RD
SANTA FE, NM
COUNTY: NM - SANTA FE
SHIP FROM: ALBUQUERQUE

INVOICE NUMBER	INVOICE DATE	CUSTOMER NUMBER	CUSTOMER ORDER NUMBER	STORE	DIV	SALESMAN	TERMS	PAGE
S7582101	11-23-04	77961	504023	88		067	2	2
AGREEMENT #	SHIP DATE	CM	SHIP VIA	INV. SEQ. NO.				
S75821	11-15-04	1G	WAGNER CC	318605				
MAKE	MODEL	SERIAL NUMBER	METER READING	MACH. ID. NO.				
AA	307B SB	6KZ00339	1414.0	77169				
QUANTITY	DESCRIPTION							AMOUNT

WARRANTY: USED CAT DEALER CERTIFIED-6 MO/500 HR

617

TERMS: PAYMENT IN FULL DUE UPON RECEIPT OF INVOICE. IF PAYMENT IS NOT RECEIVED WITHIN 30 DAYS AFTER THE DUE DATE, A FINANCE CHARGE WILL BE ASSESSED AT 1.50% PER MONTH ON THE DELINQUENT AMOUNT.

NOTIFICATION: Notice is hereby given that Wagner Equipment Co. (WECO) has assigned its rights to sell equipment (and to purchase trade-in property, if applicable) described herein to Wagner Exchange LLC.

PLEASE PAY THIS AMOUNT

73000.00

AMOUNT CREDITED

MUST REMIT TO

WAGNER EXCHANGE LLC
18000 SMITH RD.
AURORA, CO 80011



WAGNER
Equipment Co.

LIKE KIND EXCHANGE INVOICE



Wagner Equipment Co. Main Facility * 18000 Smith Rd., Aurora, Co 80011 * 303-739-3000 * 877-654-1237 * Branches in:
 Albuquerque, NM 505-345-8411 Burlington, CO 719-346-7880 Colo. Spgs., CO 719-635-1689 Durango, CO 970-259-2001 El Paso, TX 915-821-7651 Farmington, NM 505-327-5331 Grand Jct., CO 970-242-2834 Hayden, CO 970-276-3781 Hobbs, NM 505-393-2148 Pueblo, CO 719-544-4433
 800-432-6612 877-742-1332 877-654-1237 877-654-1237 800-345-7878 800-468-5081 877-654-1237 877-654-1237 800-821-6082 877-654-1237

SOLD TO:

SHIP TO:

SANTA FE COUNTY
PROJECT DEVELOPMENT /PW
102 GRANT AVE
SANTA FE NM 87504-0276

PUBLIC WORKS YARD
2600 GALISTEO RD
SANTA FE, NM
COUNTY: NM - SANTA FE
SHIP FROM: ALBUQUERQUE

INVOICE NUMBER	INVOICE DATE	CUSTOMER NUMBER	CUSTOMER ORDER NUMBER	STORE	DIV	SALESMAN	TERMS	PAGE
S7582101	11-23-04	77961	504023	88		067	2	1
AGREEMENT #	SHIP DATE	CM	SHIP VIA	INV. SEQ. NO				
S75821	11-15-04	1G	WAGNER CC	318605				
MAKE	MODEL	SERIAL NUMBER	METER READING	MACH. ID NO.				
AA	307B SB	6KZ00339	1414.0	77169				
QUANTITY	DESCRIPTION							AMOUNT

TAX EXEMPTION LICENSE #CRS 01-505911-0

EQUIPMENT SALE

1.0	CATERPILLAR	MODEL 307B SB	
	ID NO: 77169	SERIAL NO: 6KZ00339	73000.
	TAX ID: 04-N057594		
1.0	REF: 162-6158	4M40 ENGINE	
1.0	1397160	CAB, POLYCARBONATE WINDOW	
1.0	1324076	ALARM, TRAVEL	
1.0	1324074	BOOM, SWING	
1.0	1116283	SEAT, KAB 525	
1.0	1397172	HEATER	
1.0	1251511	CAB, LEFT, REARVIEW MIRRO	
1.0	1474949	PEDAL, TRAVEL	
1.0	1431560	LIGHTER, CIGAR	
1.0	1466932	WATER SEPARATOR	
1.0	1393038	COOLING, HIGH AMBIENT	
1.0	1393001	94" BLADE	
1.0	132-4018	STICK, 5'6"	
1.0	132-4020	LINKAGE, BUCKET	
1.0	151-6750	GUARD, VANDALISM	
1.0	7Y-0016	PLATE, NEW MACHINE CERTIFICATE	
1.0	143-1620	AM/FM RADIO	
1.0	166-1311	24" BUCKET	

PAYMENT IS DUE NET 30 DAYS

#617

TERMS: PAYMENT IN FULL DUE UPON RECEIPT OF INVOICE. IF PAYMENT IS NOT RECEIVED WITHIN 30 DAYS AFTER THE DUE DATE, A FINANCE CHARGE WILL BE ASSESSED AT 1.50% PER MONTH ON THE DELINQUENT AMOUNT.

NOTIFICATION: Notice is hereby given that Wagner Equipment Co. (WECO) has assigned its rights to sell equipment (and to purchase trade-in property, if applicable) described herein to Wagner Exchange LLC.

PLEASE PAY THIS AMOUNT

AMOUNT CREDITED

MUST REMIT TO

CUSTOMER ORIGINAL INVOICE

WAGNER EXCHANGE LLC
18000 SMITH RD.
AURORA, CO 80011

SEC CLERK RECORDED 09/08/2022

Wagner Equipment Co.

CATERPILLAR CERTIFIED POWERTRAIN WARRANTY



TIFIED 5 ed Hours. ed Hours.	CATERPILLAR CERTIFIED 4 <input type="checkbox"/> 6 Month - 1000 / Hours. <input checked="" type="checkbox"/> 6 Month - 500 / Hours.	CATERPILLAR DEALER CERTIFIED <input type="checkbox"/> 3 Month / 500 Hours.	CATERPILLAR CERTIFIED Extended Powertrain Coverage <input type="checkbox"/> _____ Months _____ Hours
------------------------------------	---	--	---

Fe County
 rant Ave
 Fe, NM 87504-0276
 Serial No. 6KZ00339
 Serial No. 0DB06614 Arr. No. 162-6158
 -15-04

This warranty coverage is subject to the following conditions and limitations:

1. Replacement parts provided are warranted for the remainder of the extended warranty period applicable to the product in which installed.
2. The machine may not be altered or modified in any manner which affects the mechanical operation as designed by Caterpillar Inc.
3. The machine must be serviced and maintained in accordance to the Caterpillar lubrication and maintenance guide for that model, including scheduled oil sampling.
4. Machine transportation costs to and from the designated Wagner facility will be paid by the customer.
5. The customer is responsible for the first \$200.00 of each warranty repair.
6. Coverage is extended to machines located within Wagner Equipment Co's service territory of Colorado, New Mexico and West Texas.
7. This warranty is transferable.
8. All repairs to be performed in a Wagner Equipment Co. facility.

Powertrain Warranty

Components are warranted to be free from defects in material and workmanship for the extended warranty period:

or, air conditioner
 (compressors)
 (mission)

Drive axles
 Drive pumps
 Drive motor
 Pinion and bevel gear
 Steering clutches
 Steering brakes
 Final drive gear trains
 (up to but not including
 the sprockets)

Repair or replacement (including both parts and labor) of
 components which have been defective in material or workmanship. All
 repairs must be performed at one of Wagner Equipment Co.'s
 facilities. Transportation costs and field service travel expenses to and from
 the customer.

REMEDIES ARE LIMITED TO PROVISIONS OF REPLACEMENT PARTS AND
 REPAIRS SPECIFICALLY PROVIDED. WAGNER EQUIPMENT CO. SHALL IN NO
 EVENT BE LIABLE FOR ANY OTHER LOSSES, DAMAGES, COSTS OR
 EXPENSES CLAIMED BY YOU, INCLUDING BUT NOT LIMITED TO, LOSS
 FROM FAILURE OF THE MACHINE TO OPERATE FOR ANY PERIOD OF
 TIME, AND ALL OTHER DIRECT, INDIRECT, SPECIAL INCIDENTAL, OR
 CONSEQUENTIAL DAMAGES, INCLUDING ALL PERSONAL INJURY AND
 PROPERTY DAMAGE DUE TO ALLEGED NEGLIGENCE, STRICT LIABILITY OR
 ANY OTHER LEGAL THEORY WHATSOEVER. WITHOUT LIMITING THE
 GENERALITY OF THE FOREGOING, WAGNER EQUIPMENT CO. MAKES NO
 WARRANTY OF MERCHANTABILITY OR FITNESS OF THE MACHINE FOR AN
 PARTICULAR PURPOSE.

Issued By

R & S

Wagner Representative's Signature and Title



TOTAL LOSS EVALUATION

CLAIM HANDLER: Randy Chavez
CLAIM NUMBER: 006925-2
FILE NUMBER: 2290733
INSURED: New Mexico Counties
ADDRESS: Santa Fe County Road
VEHICLE: 2014 Sealmaster TR575

VIN NUMBER: 1S9T51320E0420065
ENGINE/HORSE POWER:
TRANSMISSION:
MILES:
OTHER:

1. FROM: Iron Listing	\$17,000.00	LISTING 2016
	<u>-\$2,040.00</u>	adjust for the year

PHONE: 607-878-7019	
Adjusted Listing Value	<u>\$14,960.00</u>

2. FROM: Sealcoating Equipment	\$17,000.00	LISTING 2018
-	<u>-\$4,080.00</u>	

PHONE: 201-543-4842	
Adjusted Listing Value	<u>\$12,920.00</u>

3. FROM : Albuquerque Sealmaster	\$30,000.00	LISTING 2022
	<u>-\$14,000.00</u>	

PHONE: 800-395-7325	
Adjusted Listing Value	<u>\$15,600.00</u>

ACV	<u>\$14,493.33</u>
-----	--------------------

SFC CLERK RECORDED 09/08/2022

2016 SEAL MASTER SP575

USD \$17,000

Seller Information

Iron Listing

Shinglehouse, Pennsylvania 16748

Phone: (607) 878-7019

WhatsApp: Message

Contact: Randy Heckman

Machine Location:

📍 262 State Route 44

Shinglehouse, Pennsylvania 16748

[Hide Thumbnails](#)

Description

2016 Sealmaster SP575 heated asphalt coating machine. Very little use, Spray bar and wand, Extended trailer for additional storage, Hydraulic tank agitator, Honda 5.5 engine. Randy

Specifications

Year	2016	Manufacturer	SEAL MASTER
Model	SP575	Condition	Used

[Show As Paragraph](#)

Kenneth Quintana

From: John Sanchez
Sent: Tuesday, July 26, 2022 3:31 PM
To: Kenneth Quintana
Subject: FW: PW Burnt equipment claim

Kenny,

Below is the response from the adjuster. Let me know if you need anything else.

Thank You,

John A. Sanchez
Risk Management Supervisor
Santa Fe County Risk Management
505-995-2719



From: Randy Chavez [mailto:rchavez@nmcounties.org]
Sent: Tuesday, July 26, 2022 1:21 PM
To: John Sanchez <jsanchez@santafecountynm.gov>
Subject: RE: PW Burnt equipment claim

Warning:

EXTERNAL EMAIL: Do not click any links or open any attachments unless you trust the sender and know the content is safe.

Hi John:

Here is my email response.

I received a response from the county advising that they do not wish to retain salvage on either vehicle.
The excavator does not have a title
I am paying the ACV and will contact the salvage company to see if they are still interested.

ACV CAT Excavator = \$36,825.67
ACV Seal Master tank \$14,493.33 minus **\$10,000.00 deductible** = \$4,493.33

Randy Chavez
Multi-Line Claims Examiner
505-820-8144
rchavez@nmcounties.org

SFC CLERK RECORDED 09/08/2022

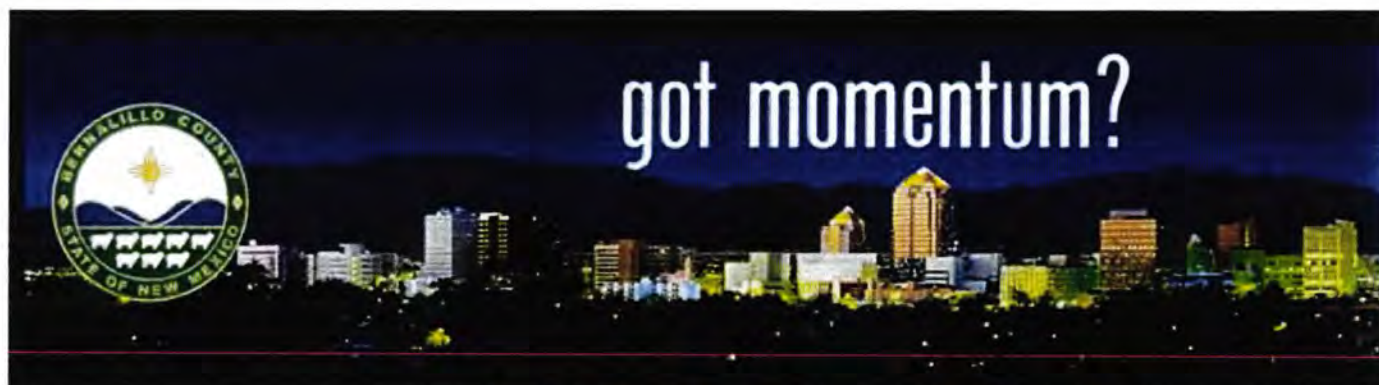

85th Annual Conference

Bernalillo County - Albuquerque, NM

June 13-17, 2022

From: John Sanchez <jsanchez@santafecountynm.gov>

Sent: Tuesday, July 26, 2022 10:43 AM

To: Randy Chavez <rchavez@nmcounties.org>

Subject: PW Burnt equipment claim

Randy,

Good morning,

As per our conversation this morning about the \$10,000.00 difference in the paid amount to the County finance dept. wants an email explaining the breakdown for the deduction for the deductible from you. Can you please send me an email when you can outlining our conversation this morning?

Thank You,

John A. Sanchez
Risk Management Supervisor
Santa Fe County Risk Management
505-995-2719



BUY MY ASPHALT

Username or e-mail Password

Create new account Request new password

Log in

[Home](#)

SR550 GALLON TRAILER SEALRITE UNIT

More posts by: [pavingplus](#)

LAST UPDATED: Monday, April 25, 2022 - 14:02

Sealcoating Equipment

City: rochelle park

State: New Jersey

Condition: Used

Post # 7140

Contact Number(s):

(201) 543-4842

\$17000.00

DESCRIPTION

2018 - SR550 with brush box used a times

550 gallon steel tank with 7 gauge heads and 10 gauge sidewalls

2 5/16" Bulldog hitch with 12,500 lb. capacity, a breakaway switch and adjustable 26,400 lb. safety chains

Enclosed tongue and front deck with removable swing open gates on each side. with room for a blower and grazer

30 gallon air compressor powered by an electric start gasoline motor

50' of air hose and a quick connect

Hydraulic agitation with infinitely variable speeds in forward and reverse, complete with a full sweep, four paddle agitation system with 3/8" thick rubber wiper blades on each paddle that rub the sidewalls for a cleaner tank

Two 6,000 lb. axles, both equipped with electric brakes and 16" load range E, 10 ply tires on 8 hole wheels

25" gasketed manway with a sand grate, bag splitter, inner splash lid and lockable outer lid

2" Wilden air-operated, dual-diaphragm pump that can handle heavy sand/additive loads

3 gallon filter pot that reduces down time

Hannay 100' swivel mount hose reel, with 100' of 3/4" 300 psi hand hose and a 6 1/2' aluminum spray wand

Brake lights, running lights, a center light bar and a lighted license plate bracket



SFC CLERK RECORDED 09/08/2022

4/28/22, 12:59 PM

Used SR550 Gallon trailer Sealrite unit For Sale on BUY MY ASPHALT



CONTACT PAVINGPLUS

Your name *

Your e-mail address *

To

[pavingplus](#)

Subject *

Message *

Send message

SEAL MASTER TR575 2022

\$30,000



Seller Information

SealMaster ABQ

Phone: 800-395-7325

Contact: Kevin Gullick

Machine Location:

Albuquerque, NM 87102



[Hide Thumbnails](#)

Description

Asphalt Distributor Sealmaster TR575 (AS205) Asphalt Distributor Sealmaster TR575, 575 gallons tank, 300 BTU Propane Burner, 5.5 HP Honda gasoline engine, 100-250°F Temperature Range, Electric Brake System. Estimated Delivery 3-4 weeks

Specifications

Manufacturer	SEAL MASTER	Model	TR575
Condition	New	Stock Number	

[Show As Paragraph](#)

SFC CLERK RECORDED 09/08/2022

**Alliance Appraisals Inc.**

Workfile ID: 9686635e

For Supplements: www.alliance-appraisals.com
39 Avenida Alegre
Los Lunas, NM 87031
Phone: (505) 688-7731

For:

New Mexico Counties**Preliminary Estimate****Owner: Santa Fe County Road Department****Job Number: 2290733**

Written By: Eddie Centeno, Lic #16748876
Adjuster: RANDY, CHAVEZ

Insured: Santa Fe County Road
Department

Policy #:

Claim #: 006925-2

Type of Loss: Comprehensive

Date of Loss: 4/19/2022 11:00 AM

Days to Repair: 0

Point of Impact: 15 Total Loss

Owner:

Santa Fe County Road Department
(505) 469-2212 Business

Inspection Location:

John Sanchez
424 NM 599 Frontage Rd
Santa Fe, NM 87507
Other
(505) 469-2212 Evening

Repair Facility:**VEHICLE**

2014 Sealmaster TR575 Tank Trailer

VIN: 159T51320E0420065

Production Date:

Interior Color:

License:

Odometer:

Exterior Color:

State:

Condition:

Preliminary Estimate

Owner: Santa Fe County Road Department

Job Number: 2290733

2014 Sealmaster TR575 Tank Trailer

Line	Oper	Description	Part Number	Qty	Extended Price \$	Labor	Paint
1	#	Repl Tank Assembly		1	12,341.32	8.0	6.0
2	#	Repl LT Wheels		2	135.90	0.8	
3	#	Repl LT Tires		2	218.76		
4	#	Subl Mount and Balance Tires		1	35.00 X		
5	#	Repl Hoses		1	81.23	0.8	
6	#	Clean off Dirt		1		1.0	
7	#	CHeck Engine Operation		1		1.0	
8	#	Shop Supplies		1	75.60		
9	#	Transport Trailer to the shop		1	250.00		
SUBTOTALS					13,137.81	11.6	6.0

NOTES

Prior Damage Notes:
none

ESTIMATE TOTALS

Category	Basis	Rate	Cost \$
Parts			13,102.81
Body Labor	11.6 hrs @	\$ 75.00 /hr	870.00
Paint Labor	6.0 hrs @	\$ 75.00 /hr	450.00
Paint Supplies	6.0 hrs @	\$ 42.00 /hr	252.00
Miscellaneous			35.00
Subtotal			14,709.81
Total Cost of Repairs			14,709.81
Deductible			0.00
Total Adjustments			0.00
Net Cost of Repairs			14,709.81

THIS IS NOT AN AUTHORIZATION TO REPAIR. THIS IS AN APPRAISAL OF DAMAGES ONLY. NO APPRAISER HAS THE AUTHORITY TO AUTHORIZE REPAIRS. AUTHORIZATION AND GUARANTEE OF PAYMENT CAN ONLY BE GIVEN BY THE OWNER OF THE VEHICLE (Alliance Appraisals Inc.) AND ITS CLIENTS ASSUME NO RESPONSIBILITY FOR REPAIR QUALITY AND SAFETY. SUPPLEMENTAL DAMAGE IS SUBJECT TO REINSPECTION. FOR YOUR PROTECTION.

NOTE: YOU HAVE THE RIGHT TO SELECT THE BODY SHOP THAT WILL REPAIR YOUR VEHICLE.

Notice: All crash parts on this estimate are new-OEM (Original Equipment Manufactured) unless otherwise specified. Parts that are described as Quality Replacement Parts, and QRP, CAPA, are Non-OEM crash parts or Aftermarket parts. If this estimate includes

SFC CLERK RECORDED 09/08/2022

Preliminary Estimate

Owner: Santa Fe County Road Department

Job Number: 2290733

2014 Sealmaster TR575 Tank Trailer

the use of non-OEM Aftermarket crash parts, then the supplier of the aftermarket parts and/or the insurer that pays for them warrants that such parts are of like kind, quality, safety, fit and performance as the original manufactures equipment that came on the vehicle.

CCC ONE Estimating - A product of CCC Intelligent Services Inc.

The following is a list of abbreviations that may be used in CCC ONE Estimating that are not part of the MOTOR CRASH ESTIMATING GUIDE:

BAR=Bureau of Automotive Repair. EPA=Environmental Protection Agency. NHTSA= National Highway Transportation and Safety Administration. PDR=Paintless Dent Repair. VIN=Vehicle Identification Number.

Preliminary Estimate

Owner: Santa Fe County Road Department

Job Number: 2290733

2014 Sealmaster TR575 Tank Trailer

ALTERNATE PARTS USAGE

2014 Sealmaster TR575 Tank Trailer

VIN: 1S9T51320E0420065

Production Date:

Interior Color:

License:

Odometer:

Exterior Color:

State:

Condition:

Alternate Part Type	Selection Method	# Of Times Notified Of Available Parts	# Of Parts Selected
Aftermarket	Manually List	0	0
Optional OEM	Manually List	0	0
Reconditioned	Manually List	0	0
Recycled	N/A	0	0

SFC CLERK RECORDED 09/08/2022

Preliminary Estimate

Owner: Santa Fe County Road Department

Job Number: 2290733

2014 Sealmaster TR575 Tank Trailer

RECALL INFO

2014 Sealmaster TR575 Tank Trailer

VIN: 1S9T51320E0420065

Production Date:

Interior Color:

License:

Odometer:

Exterior Color:

State:

Condition:

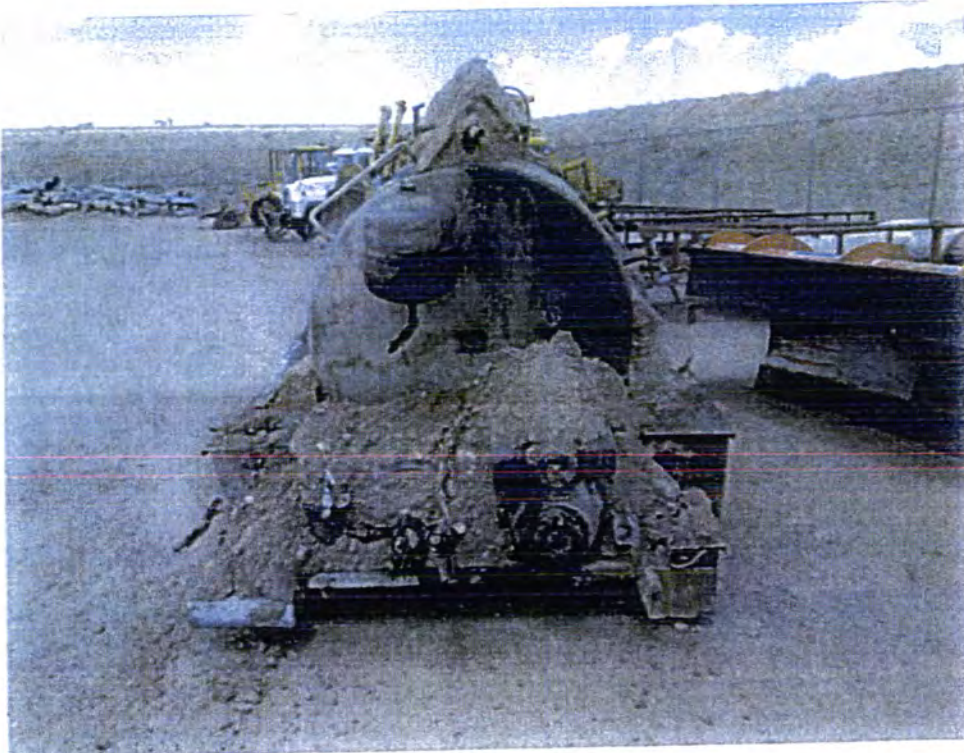

File Name / Description:
2022-04-27_12_46_20



File Name / Description:
2022-04-27_12_46_10

SFC CLERK RECORDED 09/08/2022



File Name / Description:
2022-04-27_12_46_15



File Name / Description:
2022-04-27_12_45_53



File Name / Description:
2022-04-27_12_46_03



File Name / Description:
2022-04-27_12_45_38



File Name / Description:
2022-04-27_12_45_25



File Name / Description:
2022-04-27_12_45_35



File Name / Description:
2022-04-27_12_45_17

SFC CLERK RECORDED 09/08/2022

Claim Summary

Owner: Santa Fe County Road Department
2014 Sealmaster TR575 Tank Trailer

Insurance Company

Company:	New Mexico Counties	Claim #:	006925-2
Claim Office:		Adjuster:	CHAVEZ RANDY
Address:		Policy #:	
Phone:			

Appraisal Company

Company:	ALLIANCE APPRAISALS INC	Estimator:	Eddie Centeno
IA Office:	Alliance Appraisals Inc.	License #:	Lic #16748876
Address:	39 Avenida Alegre Los Lunas, NM 87031	Job #:	2290733
Phone:	(505) 688-7731		

Vehicle Owner

Insured:	Santa Fe County Road Department	Loss Type:	Comprehensive
Owner:	Santa Fe County Road Department	Business:	(505) 469-2212

Vehicle Information

2014 Sealmaster TR575 Tank Trailer

VIN:	1S9T51320E0420065	Production Date:	Interior Color:
License:		Odometer:	Exterior Color:
State:		Condition:	
Primary Impact Point:		Drivable:	Unknown
Secondary Impact Point:			

Inspection Information

Place of Inspection:	John Sanchez
Address:	424 NM 599 Frontage Rd Santa Fe, NM 87507

Claim Summary

Owner: Santa Fe County Road Department
2014 Sealmaster TR575 Tank Trailer

Estimate to Repair

Estimate	\$ 14,709.81
Taxable Subtotal	\$ 14,709.81
Tax	0.00
Non-Taxable Subtotal	\$ 14,709.81
Betterment	0.00
Deductible	0.00
Appearance Allowance	0.00
0% Negligence	0.00
Calculated Net Loss	\$ 14,709.81

LKQ Parts Not Included
A/M Parts Not Included
Opt OEM Parts Not Included
Recond Parts Not Included

Total Loss Valuation

Vehicle Valuation	\$ 0.00
Supp. Taxable Adjustments	0.00
Taxable Subtotal	\$ 0.00
Tax	0.00
Supp. Non-Taxable Adjustments	0.00
Non-Taxable Subtotal	\$ 0.00
Owner Retained Salvage	0.00
Deductible	0.00
0% Negligence	0.00
Calculated Net Loss	\$ 0.00

Vehicle Valuation Request#

Settlement Information

Settlement Type: Undetermined

Comments

Inspected With: Met with John Sanchez at the listed location on this assignment on 4/27/2022.

Damages: The owner pointed out the damages to the tanker of catching fire.

UPD: N/A

Repairable: Vehicle is not repairable

Agreed price: N/A

Betterment: N/A

Total Loss: The cost of repairs exceeds the ACV amount of @14,493.33. We would recommend this be a total loss.

Parts Usage: Not Available

Loss Description: The damages appear to be consistent with the loss description of caught fire.

Salvage would be considered scrap and would be approximately \$500.00.

Events

4/19/2022		Loss occurred
4/28/2022	1:26 PM	First preliminary estimate line written.
4/28/2022	1:33 PM	Payer Type updated - [None]
4/28/2022	1:33 PM	Insurance Company updated - New Mexico Counties
4/28/2022	1:33 PM	Workfile accepted
4/28/2022	1:40 PM	Workfile converted to job

SFC CLERK RECORDED 09/08/2022



Assignment Info

File # : 2290733

Claim # : 006925-2

Date : 04/28/2022

Alliance Appraisals Inc.

39 Avenida Alegre

Los Lunas, NM 87031

Phone (505) 688-7731

Email alliance.appraisal@outlook.com



505-688-7731
alliance.appraisal@outlook.com
39 Avenida Alegre Los Lunas NM
87031

WWW.AutoDamageNewMexico.com

Invoice

Date	Invoice #
4/28/2022	2290733

Bill To
New Mexico Counties
111 Lomas Blvd NW
Albuquerque, New Mexico
87102

P.O. No.	Terms	Due Date	Account #
006925-2	Net 30	5/28/2022	2021013
Description	Qty	Rate	Amount
Santa Fe County Rd Dept , 2014 Sealmaster Trailer 2 of 2 Mileage paid on claim 006925-1		0.00	0.00T
4/27- Inspect, Scope, Photo Damaged Unit	0.8	100.00	80.00T
4/28- Contacted dealer for parts pricing	0.4	100.00	40.00T
4/28- Completed Estimate and Summary	0.6	100.00	60.00T
4/28- Contacted manufacture Sealmaster for options	0.4	100.00	40.00T
4/28- Researched comparable units for ACV	0.5	100.00	50.00T
4/28- Completed ACV report	0.5	100.00	50.00T
4/28- Review and Upoad all files	0.2	100.00	20.00T
Gross Receipt		7.875%	26.78
Thank You For Your Business		Total	\$366.78
		Payments/Credits	\$0.00
		Balance Due	\$366.78

SFC CLERK RECORDED 09/08/2022

CERTIFICATE OF TITLE

MVD-10030
REV. 02/06

VEHICLE IDENTIFICATION NUMBER

TYPE OF TITLE
ORIGINAL

TITLE NUMBER

1S9T51320E0420065

14168934A582207

ENGINE OR OTHER I.D. NUMBER
1-027.00

PREVIOUS TITLE NUMBER AND STATE
MSO NM

1ST REG. DATE OF ISSUE
2014 06/17/2014

YEAR 2014	MAKE TRTA	MODEL E22	BODY TT	CYLS 00	DGVW 10000	WT./WHEELS 3000	TYPE OF FUEL	LIENS 0
---------------------	---------------------	---------------------	-------------------	-------------------	----------------------	---------------------------	--------------	-------------------

1st LIENHOLDER (OR OWNER(S) IF NO LIEN)

LICENSE PLATE NUMBER(S)

SANTA FE COUNTY

G91562

**PO BOX 276
SANTA FE NM 87504**

VEHICLE CLASS
UT TRAILER

CLERK
JOM

FILE DATE
NO LIEN

MATURITY DATE
NO LIEN

ODOMETER & CODE
000000

MH SIZE CNTY.
00*000 00

REGISTERED OWNER(S)

LOCATION OF MANUFACTURED HOME

SANTA FE COUNTY

**PO BOX 276
SANTA FE NM 87504**

SECOND LIENHOLDER

ODOMETER CODES: AM = ACTUAL VEHICLE
MILEAGE EL = MILEAGE IN EXCESS OF
MECHANICAL LIMITS OR NM = NOT ACTUAL
MILEAGE WARNING-ODOMETER DISCREPANCY

00000

**NOT A TITLE NO.
20582207**

FILE DATE

MATURITY DATE

DO NOT CARRY IN VEHICLE - KEEP IN SAFE PLACE. IMPORTANT: THERE IS
AN ADDITIONAL STATUTORY FEE FOR FAILURE BY PURCHASER TO APPLY
FOR TRANSFER WITHIN 30 DAYS FROM DATE OF SALE.

DIRECTOR MVD

I hereby certify, that interest in the vehicle described above on this Certificate of Title is hereby released.

RELEASE Name of
OF LIEN Lienholder: _____ Date: _____
Full Signature of Authorized Agent

This Certificate of Title is evidence of legal ownership of the vehicle described above. Upon sale of this vehicle, this certificate must be properly assigned below and presented by the purchaser to the Motor Vehicle Division for transfer. The Division is not responsible for false or fraudulent statements made in connection with this Certificate of Title or held liable for recording errors.

IMPORTANT: Buyer (except for dealer) must apply to the Motor Vehicle Division within 30 days for transfer of title and registration. Federal and state law requires the seller (including dealers) to state the odometer mileage upon transfer of ownership. ANYONE CONVICTED OF A FALSE ODOMETER STATEMENT WILL BE SUBJECT TO FINES AND/OR IMPRISONMENT.

ASSIGNMENT OF TITLE FOR THE EXACT AMOUNT OF \$ _____ I (we) hereby sell, assign,

transfer and convey this _____ day of _____, YR _____ to

Buyer's Name(s): _____

Address: _____

the vehicle described on the front side of this Certificate of title and warrant it at time of delivery to be free of any liens or encumbrances unless specified below.
IF NO LIEN, WRITE WORD "NONE"

Name & Address
of Lienholder: _____

Lienholder No. (if any) _____ File Date: _____ Maturity Date: _____

ODOMETER DISCLOSURE STATEMENT: I (we) hereby certify that the ODOMETER READING of this vehicle is: _____ (NO TENTHS) miles and that stated
mileage is (check one of the following): A ☐ the actual mileage OR B ☐ Mileage in excess of mechanical limits OR C ☐ NOT the actual mileage: WARNING-ODOMETER DISCREPANCY

Signature(s) X _____ Printed Name _____

of Seller(s) X _____ Printed Name _____

Signature(s) X _____ Printed Name _____

of Buyer(s) X _____ Printed Name _____

NEW MEXICO MOTOR VEHICLE DIVISION

HOLD TO LIGHT TO VIEW EAGLE WATERMARK

VOID IF ALTERED

NEW

NEW

MEXICO

MEXICO

FIRST REASSIGNMENT BY DEALER: FOR VALUE RECEIVED, I hereby sell, reassign, transfer and convey this _____ day of _____ Yr. _____ to
Buyer's Name(s) _____

Address _____
the vehicle described on the front side of the Certificate of Title and warrant it at time of delivery to be free of any liens or encumbrances unless specified below. IF NO LIEN, WRITE WORD "NONE"

Name & Address
of Lienholder _____
Lienholder No. (if any) _____ File Date _____ Maturity Date _____

ODOMETER DISCLOSURE STATEMENT: I (we) hereby certify that the ODOMETER READING of this vehicle is _____ (NO TENTHS) miles and that stated mileage
is (check one of the following): A. ☐ The actual mileage OR B. ☐ Mileage in excess of mechanical limits OR C. ☐ NOT the actual mileage: WARNING ODOMETER DISCREPANCY

Name of Dealership: _____
Signature of _____
Authorized Agent X _____ Printed Name _____
Buyer's Signature X _____ Printed Name _____

SECOND REASSIGNMENT BY DEALER: FOR VALUE RECEIVED, I hereby sell, reassign, transfer and convey this _____ day of _____ Yr. _____ to
Buyer's Name(s) _____

Address _____
the vehicle described on the front side of the Certificate of Title and warrant it at time of delivery to be free of any liens or encumbrances unless specified below. IF NO LIEN, WRITE WORD "NONE"

Name & Address
of Lienholder _____
Lienholder No. (if any) _____ File Date _____ Maturity Date _____

ODOMETER DISCLOSURE STATEMENT: I (we) hereby certify that the ODOMETER READING of this vehicle is _____ (NO TENTHS) miles and that stated mileage
is (check one of the following): A. ☐ The actual mileage OR B. ☐ Mileage in excess of mechanical limits OR C. ☐ NOT the actual mileage: WARNING ODOMETER DISCREPANCY

Name of Dealership: _____
Signature of _____
Authorized Agent X _____ Printed Name _____
Buyer's Signature X _____ Printed Name _____

THIRD REASSIGNMENT BY DEALER: FOR VALUE RECEIVED, I hereby sell, reassign, transfer and convey this _____ day of _____ Yr. _____ to
Buyer's Name(s) _____

Address _____
the vehicle described on the front side of the Certificate of Title and warrant it at time of delivery to be free of any liens or encumbrances unless specified below. IF NO LIEN, WRITE WORD "NONE"

Name & Address
of Lienholder _____
Lienholder No. (if any) _____ File Date _____ Maturity Date _____

ODOMETER DISCLOSURE STATEMENT: I (we) hereby certify that the ODOMETER READING of this vehicle is _____ (NO TENTHS) miles and that stated mileage
is (check one of the following): A. ☐ The actual mileage OR B. ☐ Mileage in excess of mechanical limits OR C. ☐ NOT the actual mileage: WARNING ODOMETER DISCREPANCY

Name of Dealership: _____
Signature of _____
Authorized Agent X _____ Printed Name _____
Buyer's Signature X _____ Printed Name _____

FOURTH REASSIGNMENT BY DEALER: FOR VALUE RECEIVED, I hereby sell, reassign, transfer and convey this _____ day of _____ Yr. _____ to
Buyer's Name(s) _____

Address _____
the vehicle described on the front side of the Certificate of Title and warrant it at time of delivery to be free of any liens or encumbrances unless specified below. IF NO LIEN, WRITE WORD "NONE"

Name & Address
of Lienholder _____
Lienholder No. (if any) _____ File Date _____ Maturity Date _____

ODOMETER DISCLOSURE STATEMENT: I (we) hereby certify that the ODOMETER READING of this vehicle is _____ (NO TENTHS) miles and that stated mileage
is (check one of the following): A. ☐ The actual mileage OR B. ☐ Mileage in excess of mechanical limits OR C. ☐ NOT the actual mileage: WARNING ODOMETER DISCREPANCY

Name of Dealership: _____
Signature of _____
Authorized Agent X _____ Printed Name _____
Buyer's Signature X _____ Printed Name _____

FIFTH REASSIGNMENT BY DEALER: FOR VALUE RECEIVED, I hereby sell, reassign, transfer and convey this _____ day of _____ Yr. _____ to
Buyer's Name(s) _____

Address _____
the vehicle described on the front side of the Certificate of Title and warrant it at time of delivery to be free of any liens or encumbrances unless specified below. IF NO LIEN, WRITE WORD "NONE"

Name & Address
of Lienholder _____
Lienholder No. (if any) _____ File Date _____ Maturity Date _____

ODOMETER DISCLOSURE STATEMENT: I (we) hereby certify that the ODOMETER READING of this vehicle is _____ (NO TENTHS) miles and that stated mileage
is (check one of the following): A. ☐ The actual mileage OR B. ☐ Mileage in excess of mechanical limits OR C. ☐ NOT the actual mileage: WARNING ODOMETER DISCREPANCY

Name of Dealership: _____
Signature of _____
Authorized Agent X _____ Printed Name _____
Buyer's Signature X _____ Printed Name _____

SIXTH REASSIGNMENT BY DEALER: FOR VALUE RECEIVED, I hereby sell, reassign, transfer and convey this _____ day of _____ Yr. _____ to
Buyer's Name(s) _____

Address _____
the vehicle described on the front side of the Certificate of Title and warrant it at time of delivery to be free of any liens or encumbrances unless specified below. IF NO LIEN, WRITE WORD "NONE"

Name & Address
of Lienholder _____
Lienholder No. (if any) _____ File Date _____ Maturity Date _____

ODOMETER DISCLOSURE STATEMENT: I (we) hereby certify that the ODOMETER READING of this vehicle is _____ (NO TENTHS) miles and that stated mileage
is (check one of the following): A. ☐ The actual mileage OR B. ☐ Mileage in excess of mechanical limits OR C. ☐ NOT the actual mileage: WARNING ODOMETER DISCREPANCY

Name of Dealership: _____
Signature of _____
Authorized Agent X _____ Printed Name _____
Buyer's Signature X _____ Printed Name _____

STATE OF NEW MEXICO
TAXATION & REVENUE DEPARTMENT
MOTOR VEHICLE DIVISION
APPLICATION FOR VEHICLE
TITLE AND REGISTRATION
MVD-10001 REV 05/09

Title Number
14168934A582207

DIVISION
USE ONLY



Vehicle Identification Number 1S9T51320E0420065		Year 2014	Make TRTA	Model / Series E22	Number of Liens 0	Color(s) UN	Major UN	Minor
Secondary ID Number 1-027.00		Wt. / Wheels 3000	First Year Reg. 2014	Date of Issue 06/17/2014	Type of Title 01	01 - First Time 02 - Title Transfer 03 - Lien Release 04 - Duplicate 05 - No Fee Corr 11 - Non-Negotiable		
Name and Mailing Address of Registered Owner(s) SANTA FE COUNTY PO BOX 276 SANTA FE NM 87504			DGVW 10000	Cyls. 00	Body Type TT	Type of Fuel (G) - Gasoline (D) - Diesel (L) - Liquefied (C) - Other	Odometer* 0000000	
			License Plate Number(s) G91562		Vehicle Brand		Vehicle Class UT TRAILER	
			Title Use G	Previous Title No. and State MSO NM		Date Purchased 06/04/2014		
Fleet Number	Commercial Vehicle	"2290" N	2-Year Registration N	# of Passengers 000	# of Doors 0	# of Seats 000		
1st Reg. Owner's Social Security / Employer Identification / CRS No. XXX-XX-0000			1st Reg. Owner D.O.B.		N.M. Driver License No.		N.M. Veteran Cert. No. 00000000	
FIRST LIEN HOLDER	File Date	Maturity Date		SECOND LIEN HOLDER	File Date	Maturity Date		
Name and Address 00000				Name and Address 00000				
Canceled Plate No.	Dealer Lic. No. 000000001	Mobile Home Size 00*000	Cnty. 00	Approximate Location (Mobile Home)			Suspended By:	
Trade-In VIN (If Applicable)				REG. EXPIRATION: MONTH DAY YEAR 01/31/2050			Cleared By:	
Residence Address If Different Than Mailing Address PO BOX 276 SANTA FE NM 87504				Reg. Sticker Number: 000000000			Sale Price: 0.00	
				IMPORTANT: THERE IS A PENALTY CHARGE FOR FAILING TO RENEW BY THIS DEADLINE.			Less Trade-In: 0.00	
*ODOMETER DISCLOSURE STATEMENT							Net Difference: 0.00	
FEDERAL AND STATE LAW REQUIRES THE TRANSFEROR (SELLER) OF A VEHICLE TO STATE THE ODOMETER MILEAGE UPON TRANSFER OF OWNERSHIP. ANYONE CONVICTED OF A FRAUDULENT ODOMETER STATEMENT WILL BE SUBJECT TO FINES AND / OR IMPRISONMENT. I hereby certify that the ODOMETER READING of the vehicle described above is _____ (no tenths) miles and that to the best of my knowledge stated mileage is (check one of the following):							90 Net Excise Tax: 0.00	
Mileage Codes <input type="checkbox"/> THE ACTUAL MILEAGE (AM) <input type="checkbox"/> MILEAGE IN EXCESS OF MECHANICAL LIMITS (EL)* <input type="checkbox"/> WARNING: NOT THE ACTUAL MILEAGE - ODOMETER DISCREPANCY (NM)*							Registration 0.00	
Printed Name of Seller _____				X Signature of Seller _____		Date of Statement _____		52 Late Reg. Penalty: 0.00
Printed Name of Purchaser _____				X Signature of Purchaser _____		Date of Statement _____		51 Vets. Allowance: 0.00
NOTICE: Payment of the registration fee and acceptance of the application by the Motor Vehicle Division constitutes an affirmation that the applicant for title and registration has complied with the requirements of the Mandatory Financial Responsibility Act, NMSA 1978 §66-5-201 through 66-5-239. APPLICANT CERTIFICATION: I (We) hereby certify that the information given herein is true and correct to the best of my (our) knowledge and affirm that I (we) have complied with the requirements of the Mandatory Financial Responsibility Act with respect to this vehicle.							Net Registration: 0.00	
							Spec. Plate Fee: 0.00	
							Admin. Fee: 0.00	
							Transaction Fee: 0.00	
							Late Transfer Fee: 0.00	
Printed Name of 1st Registered Owner _____ Signature of 1st Registered Owner _____ Date of Statement _____							70 Duplicate Title Fee: 0.00	
Printed Name of 2nd Registered Owner _____ Signature of 2nd Registered Owner _____ Date of Statement _____							TOTAL FEES: \$0.00	
The Division is not responsible for false or fraudulent statements the applicant/registered owner makes in connection with this application, nor is the Division liable for lien recording errors. The registered owner must notify the Division of any errors contained in the title and registration issued pursuant to this application.								
NCIC Check by _____ Remarks : APP MCO ACCEPTED BY: Signature of M.V.D. Employee: _____ Date: _____								



TOTAL LOSS EVALUATION

CLAIM HANDLER: Randy Chavez
 CLAIM NUMBER: 006925-1
 FILE NUMBER: 2290728
 INSURED: Santa Fe County Road Dept
 OWNER: Same
 UNIT: 2000 Cat 307B Excavator

VIN NUMBER: 6KZ00339
 ENGINE/HORSE POWER:
 TRANSMISSION:
 MILES: 2,672 Hours
 OTHER:

1. FROM: 4M Iron	\$34,500.00	LISTING 1998
	\$3,437.00	adjust for hours 6,109
	\$3,450.00	adjust for the year

PHONE: 843-901-2470
 Adjusted Listing Value

\$41,387.00

2. FROM: Bobcat of Manan	\$29,000.00	LISTING 1997
	\$1,540.00	adjust for hours 4,212
	\$4,350.00	

PHONE: 701-355-5714
 Adjusted Listing Value

\$34,890.00

3. FROM : 804-920-1461	\$45,000.00	LISTING 2006
	-\$10,800.00	adjust for the year

PHONE:
 Adjusted Listing Value

\$34,200.00

ACV

\$36,825.67

SFC CLERK RECORDED 09/08/2022

SALVAGE BIDS

COMPANY	NUMBER	CONTACT	AMOUNT
Salvage bid Now	256-239-6777	Bryan	\$2,500.00
Quinnelly, Inc.	251-344-3883	Jeff Quinnelly	No response
onestar Machinery	mark@salvagemachinery.com	Mark Leid	No response

1998 CAT 307B For Sale In North Charleston, South Carolina



For Sale Price: \$34,500

Contact Information

4M Iron

📍 [North Charleston, South Carolina 29418](#)

Phone: ☎ [+1 843-901-2470](#)

[Video Chat With This Dealer](#)

Contact: Ross McMillan



Description

CAB, BLADE, 24" BUCKET, UNDERCARRIAGE AT 65-70%, CLEAN AND RUNS GOOD

Specifications

Year	1998	Manufacturer	CATERPILLAR
Model	307B	Serial Number	6KZ00215
Condition	Used	Hours	6109
Stock Number	12848		



1997 CATERPILLAR 307B



\$29,000

Seller Information

Bobcat of Mandan Inc
Mandan, North Dakota 58554

Phone: (701) 355-5714

Contact: David Dinneen

Machine Location:

4209 MEMORIAL HIGHWAY
Mandan, North Dakota 58554



[Hide Thumbnails](#)

Description

1997 CATERPILLAR EXCAVATOR 307B - CAB HEAT / A/C, 4212 HOURS - PLEASE CALL FOR PRICE.

Specifications

Year	1997	Manufacturer	CATERPILLAR
Model	307B	Hours	4,212
Condition	Used	ROPS Type	Enclosed
A/C	Yes	Heater	Yes

[Show As Paragraph](#)

SFC CLERK RECORDED 09/08/2022

2006 CATERPILLAR 307C

USD **\$45,000**

Seller Information

Adventure Hill Equipment

Chesterfield, Virginia 23832

Phone: (804) 920-1461

WhatsApp: Message

Contact: Mike McDonough

Machine Location:

📍 11671 Adventure Hill Ln
Chesterfield, Virginia 23838

[Hide Thumbnails](#)

Description

1450 ORIGINAL HOURS!!! Cat 307c excavator from municipality runs and works well. Heat ac clean body. Bucket has hardox welding for west protection

Specifications

Year	2006	Manufacturer	CATERPILLAR
Model	307C	Hours	1,458.4
Serial Number	CAT0307CEBNE01106	Condition	Used
Operating Weight	15,300 lb	Auxiliary Hydraulics	Yes
ROPS Type	Enclosed	Cab Guards	Yes

4/27/22, 7:25 PM

2006 CATERPILLAR 307C For Sale in Chesterfield, Virginia | MachineryTrader.com

A/C
Heater

Yes
Yes

A/C Condition

Good

[Show As Paragraph](#)

SFC CLERK RECORDED 09/08/2022

**Alliance Appraisals Inc.**

Workfile ID:

fea8475a

For Supplements: www.alliance-appraisals.com
39 Avenida Alegre
Los Lunas, NM 87031
Phone: (505) 688-7731

For:

New Mexico Counties**Preliminary Estimate****Owner: Santa Fe County Road Department****Job Number: 2290728**

Written By: Eddie Centeno, Lic #16748876
Adjuster: RANDY, CHAVEZ, (505) 820-8144 Business

Insured: Santa Fe County Road
Department

Policy #:

Claim #: 006925-1

Type of Loss: Comprehensive

Date of Loss: 4/19/2022 11:00 AM

Days to Repair: 0

Point of Impact: 15 Total Loss

Owner:

Santa Fe County Road Department
(505) 469-2212 Business

Inspection Location:

Contact John Sanchez
424 NM 599 Frontage Rd
Santa Fe, NM 87507
Other
(505) 469-2212 Evening

Repair Facility:**VEHICLE**

2000 Caterpillar 307B Excavator

VIN: 6KZ00339

Production Date:

Interior Color:

License:

Mileage/Hours: 2,672

Exterior Color:

State:

Condition:

Preliminary Estimate

Owner: Santa Fe County Road Department

Job Number: 2290728

2000 Caterpillar 307B Excavator

Line	Oper	Description	Part Number	Qty	Extended Price \$	Labor	Paint
1	#	Repl Cab Assembly		1	27,364.58	25.0	
2	#	Rpr Clean Up all Dirt				2.0	
3	#	Rpr Check Engine				1.5	
4	#	Repl LH Side Panel		1	194.55	2.0	
5	#	Repl RH Side Panel		1	172.12	2.0	
6	#	Repl Engine Cover		1	374.15	2.0	
7	#	Repl Hydraulic Tank		1	289.21	3.0	
8	#	Rpr Drain Hydr Tank				1.0	
9	#	Shop Supplies		1	269.50		
10	#	Hydraulic Hoses		4	307.40	3.0	
11	#	Transportation to Shop		1	450.00		
12	#	Freight		1	750.00		
SUBTOTALS					30,171.51	41.5	0.0

ESTIMATE TOTALS

Category	Basis	Rate	Cost \$
Parts			30,171.51
Body Labor	41.5 hrs @	\$ 150.00 /hr	6,225.00
Subtotal			36,396.51
Total Cost of Repairs			36,396.51
Deductible			0.00
Total Adjustments			0.00
Net Cost of Repairs			36,396.51

THIS IS NOT AN AUTHORIZATION TO REPAIR. THIS IS AN APPRAISAL OF DAMAGES ONLY. NO APPRAISER HAS THE AUTHORITY TO AUTHORIZE REPAIRS. AUTHORIZATION AND GUARANTEE OF PAYMENT CAN ONLY BE GIVEN BY THE OWNER OF THE VEHICLE (Alliance Appraisals Inc.) AND ITS CLIENTS ASSUME NO RESPONSIBILITY FOR REPAIR QUALITY AND SAFETY. SUPPLEMENTAL DAMAGE IS SUBJECT TO REINSPECTION. FOR YOUR PROTECTION.

NOTE: YOU HAVE THE RIGHT TO SELECT THE BODY SHOP THAT WILL REPAIR YOUR VEHICLE.

Notice: All crash parts on this estimate are new-OEM (Original Equipment Manufactured) unless otherwise specified. Parts that are described as Quality Replacement Parts, and QRP, CAPA, are Non-OEM crash parts or Aftermarket parts. If this estimate includes the use of non-OEM Aftermarket crash parts, then the supplier of the aftermarket parts and/or the insurer that pays for them warrants that such parts are of like kind, quality, safety, fit and performance as the original manufactures equipment that came on the vehicle.

SFC CLERK RECORDED 09/08/2022

Preliminary Estimate

Owner: Santa Fe County Road Department

Job Number: 2290728

2000 Caterpillar 307B Excavator

CCC ONE Estimating - A product of CCC Intelligent Services Inc.

The following is a list of abbreviations that may be used in CCC ONE Estimating that are not part of the MOTOR CRASH ESTIMATING GUIDE:

BAR=Bureau of Automotive Repair. EPA=Environmental Protection Agency. NHTSA= National Highway Transportation and Safety Administration. PDR=Paintless Dent Repair. VIN=Vehicle Identification Number.

Preliminary Estimate

Owner: Santa Fe County Road Department

Job Number: 2290728

2000 Caterpillar 307B Excavator

ALTERNATE PARTS USAGE

2000 Caterpillar 307B Excavator

VIN: 6KZ00339

Production Date:

Interior Color:

License:

Mileage/Hours: 2,672

Exterior Color:

State:

Condition:

Alternate Part Type	Selection Method	# Of Times Notified Of Available Parts	# Of Parts Selected
Aftermarket	Manually List	0	0
Optional OEM	Manually List	0	0
Reconditioned	Manually List	0	0
Recycled	N/A	0	0

SFC CLERK RECORDED 09/08/2022

Preliminary Estimate

Owner: Santa Fe County Road Department

Job Number: 2290728

2000 Caterpillar 307B Excavator

RECALL INFO

2000 Caterpillar 307B Excavator

VIN: 6KZ00339

Production Date:

Interior Color:

License:

Mileage/Hours: 2,672

Exterior Color:

State:

Condition:



Assignment Info

File # : 2290728
Claim # : 006925-1
Date : 05/02/2022

Alliance Appraisals Inc.

39 Avenida Alegre
Los Lunas, NM 87031
Phone (505) 688-7731
Email alliance.appraisal@outlook.com



File Name / Description:
engine_2_



File Name / Description:
rear_engine_side

SFC CLERK RECORDED 09/08/2022



Assignment Info

File # : 2290728
Claim # : 006925-1
Date : 05/02/2022

Alliance Appraisals Inc.

39 Avenida Alegre
Los Lunas, NM 87031
Phone (505) 688-7731
Email alliance.appraisal@outlook.com



File Name / Description:
hyro_lines



File Name / Description:
model_and_serial



Assignment Info

File # : 2290728

Claim # : 006925-1

Date : 05/02/2022

Alliance Appraisals Inc.

39 Avenida Alegre

Los Lunas, NM 87031

Phone (505) 688-7731

Email alliance.appraisal@outlook.com



File Name / Description:

hydro_tank



File Name / Description:

hydro_tank_2_

SFC CLERK RECORDED 09/08/2022



Assignment Info

File # : 2290728
Claim # : 006925-1
Date : 05/02/2022

Alliance Appraisals Inc.

39 Avenida Alegre
Los Lunas, NM 87031
Phone (505) 688-7731
Email alliance.appraisal@outlook.com



File Name / Description:
front_windshield

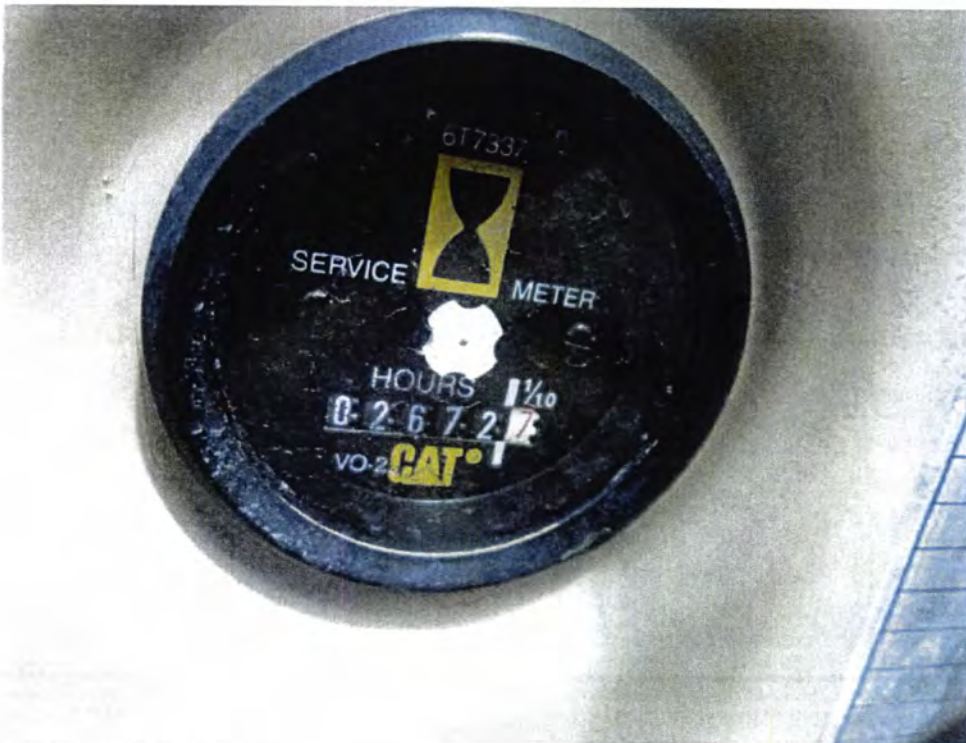

File Name / Description:
hour_meter



Assignment Info

File # : 2290728
Claim # : 006925-1
Date : 05/02/2022

Alliance Appraisals Inc.

39 Avenida Alegre
Los Lunas, NM 87031
Phone (505) 688-7731
Email alliance.appraisal@outlook.com



File Name / Description:
engine



File Name / Description:
engine_cover

SFC CLERK RECORDED 09/08/2022



Assignment Info

File # : 2290728

Claim # : 006925-1

Date : 05/02/2022

Alliance Appraisals Inc.

39 Avenida Alegre

Los Lunas, NM 87031

Phone (505) 688-7731

Email alliance.appraisal@outlook.com



File Name / Description:

engine_3_



File Name / Description:

cab



Assignment Info

File # : 2290728
Claim # : 006925-1
Date : 05/02/2022

Alliance Appraisals Inc.
39 Avenida Alegre
Los Lunas, NM 87031
Phone (505) 688-7731
Email alliance.appraisal@outlook.com



File Name / Description:
cab_3_



File Name / Description:
cab_2_

SFC CLERK RECORDED 09/08/2022

Claim Summary

Owner: Santa Fe County Road Department
2000 Caterpillar 307B Excavator

Insurance Company

Company:	New Mexico Counties	Claim #:	006925-1
Claim Office:		Adjuster:	CHAVEZ RANDY
Address:		Policy #:	
Phone:			

Appraisal Company

Company:	ALLIANCE APPRAISALS INC	Estimator:	Eddie Centeno
IA Office:	Alliance Appraisals Inc.	License #:	Lic #16748876
Address:	39 Avenida Alegre Los Lunas, NM 87031	Job #:	2290728
Phone:	(505) 688-7731		

Vehicle Owner

Insured:	Santa Fe County Road Department	Loss Type:	Comprehensive
Owner:	Santa Fe County Road Department	Business:	(505) 469-2212

Vehicle Information

2000 Caterpillar 307B Excavator

VIN:	6KZ00339	Production Date:		Interior Color:	
License:		Mileage/Hours:	2,672	Exterior Color:	
State:		Condition:			
Primary Impact Point:	Total Loss			Drivable:	Unknown
Secondary Impact Point:					

Inspection Information

Place of Inspection:	Contact John Sanchez
Address:	424 NM 599 Frontage Rd Santa Fe, NM 87507

Claim Summary

Owner: Santa Fe County Road Department
2000 Caterpillar 307B Excavator

Estimate to Repair

Estimate	\$ 36,396.51
Taxable Subtotal	\$ 36,396.51
Tax	0.00
Non-Taxable Subtotal	\$ 36,396.51
Betterment	0.00
Deductible	0.00
Appearance Allowance	0.00
0% Negligence	0.00
Calculated Net Loss	<u>\$ 36,396.51</u>

LKQ Parts Not Included
A/M Parts Not Included
Opt OEM Parts Not Included
Recond Parts Not Included

Total Loss Valuation

Vehicle Valuation	\$ 0.00
Supp. Taxable Adjustments	0.00
Taxable Subtotal	\$ 0.00
Tax	0.00
Supp. Non-Taxable Adjustments	0.00
Non-Taxable Subtotal	\$ 0.00
Owner Retained Salvage	0.00
Deductible	0.00
0% Negligence	0.00
Calculated Net Loss	<u>\$ 0.00</u>

Vehicle Valuation Request#

Settlement Information

Settlement Type: Undetermined

Comments

Inspected With: Met with John Sanchez listed on this assignment on 4/28/2022.
Damages: The owner pointed out the damages to the complete unit caused by fire.
UPD: N/A
Repairable: No Unit is a total loss
Agreed price: N/A
Betterment: N/A
Total Loss: The cost of repairs exceeds the ACV amount of \$36,825.67. We would recommend this be a total loss.
Salvage bids were requested, see ACV report
Parts Usage: LKQ and aftermarket parts were considered in this report but were not available.
Loss Description: The damages appear to be consistent with the loss description of caused by fire.

Events

4/19/2022		Loss occurred
4/29/2022	8:42 AM	Workfile claim type converted from Vehicle to Heavy Equipment.
4/29/2022	8:44 AM	Payer Type updated - [None]
4/29/2022	8:44 AM	Insurance Company updated - New Mexico Counties
4/29/2022	8:44 AM	Workfile accepted
4/29/2022	8:44 AM	Workfile converted to job
4/29/2022	8:45 AM	First preliminary estimate line written.

SFC CLERK RECORDED 09/08/2022



Assignment Info

File # : 2290728

Claim # : 006925-1

Date : 05/02/2022

Alliance Appraisals Inc.

39 Avenida Alegre

Los Lunas, NM 87031

Phone (505) 688-7731

Email alliance.appraisal@outlook.com



505-688-7731
alliance.appraisal@outlook.com
39 Avenida Alegre Los Lunas NM
87031

WWW.AutoDamageNewMexico.com

Invoice

Date	Invoice #
5/2/2022	2290728

Bill To
New Mexico Counties
111 Lomas Blvd NW
Albuquerque, New Mexico
87102

P.O. No.	Terms	Due Date	Account #
006925-1	Net 30	6/1/2022	2021013
Description	Qty	Rate	Amount
Santa Fe County Road Dept. 2000 CAT 307B Excavator		0.00	0.00T
Scope, Photo, Inspect damaged excavator	1.2	100.00	120.00T
Contact dealer for parts pricing	0.4	100.00	40.00T
Complete Estimate and Summary	0.6	100.00	60.00T
Contacted Caterpillar for options	0.04	100.00	4.00T
Research comparable units for ACV	0.5	100.00	50.00T
Complete ACV Report	0.5	100.00	50.00T
Submitted for salvage bids	0.4	100.00	40.00T
Review and upload all files	0.2	100.00	20.00T
118 total round trip less 40=	78	0.99	77.22
1 Of 2 for same day inspections			
Gross Receipt		7.875%	30.24
Thank You For Your Business		Total	\$491.46
		Payments/Credits	\$0.00
		Balance Due	\$491.46

SFC CLERK RECORDED 09/08/2022



WAGNER
Equipment Co.

LIKE KIND EXCHANGE INVOICE

617



Wagner Equipment Co. Main Facility * 18000 Smith Rd., Aurora, Co 80011 * 303-739-3000 * 877-654-1237 * Branches In:
 Albuquerque, NM Burlington, CO Colo. Spgs., CO Durango, CO El Paso, TX Farmington, NM Grand Jct., CO Hayden, CO Hobbs, NM Pueblo, CO
 505-345-8411 719-346-7880 719-635-1669 970-259-2001 915-821-7651 505-327-5331 970-242-2834 970-276-3781 505-393-2148 719-644-4433
 303-432-6612 877-742-1332 877-654-1237 877-654-1237 800-345-7878 800-468-5081 877-654-1237 877-654-1237 800-821-6082 877-654-1237

OLD TO:

SHIP TO:

SANTA FE COUNTY
 PROJECT DEVELOPMENT /PW
 102 GRANT AVE
 SANTA FE NM 87504-0276

PUBLIC WORKS YARD
 2600 GALISTEO RD
 SANTA FE, NM
 COUNTY: NM - SANTA FE
 SHIP FROM: ALBUQUERQUE

INVOICE NUMBER	INVOICE DATE	CUSTOMER NUMBER	CUSTOMER ORDER NUMBER	STORE	DIV	SALESMAN	TERMS	PAGE
S7582101	11-23-04	77961	504023	88		067	2	2
AGREEMENT #	SHIP DATE	CM	SHIP VIA	INV. SEQ. NO.				
S75821	11-15-04	1G	WAGNER CC	318605				
MAKE	MODEL	SERIAL NUMBER	METER READING	MACH ID NO.				
AA	307B SB	6KZ00339	1414.0	77169				
QUANTITY	DESCRIPTION							AMOUNT

WARRANTY: USED CAT DEALER CERTIFIED-6 MO/500 HR

TERMS: PAYMENT IN FULL DUE UPON RECEIPT OF INVOICE. IF PAYMENT IS NOT RECEIVED WITHIN 30 DAYS AFTER THE DUE DATE, A FINANCE CHARGE WILL BE ASSESSED AT 1.50% PER MONTH ON THE DELINQUENT AMOUNT.

TIPIFICATION: Notice is hereby given that Wagner Equipment Co. (WECO) has assigned its rights to sell equipment (and to purchase trade-in property, if applicable) described herein to Wagner Exchange LLC.

PLEASE PAY THIS AMOUNT

73000.00

AMOUNT CREDITED

MUST REMIT TO

WAGNER EXCHANGE LLC
 18000 SMITH RD.
 AURORA, CO 80011



PURCHASE
ORDER

SANTA FE COUNTY
SANTA FE, NEW MEXICO

IMPORTANT
THIS PURCHASE ORDER NUMBER
MUST APPEAR ON ALL INVOICES
AND SHIPPING CONTAINERS.
INVOICES ARE TO BE IN DUPLICATE.

PAGE: 1

P.O. NO. 1000000000

DATE: 11/10/04

TO:

WAGNER EQUIPMENT CO
1400 WILSON ROAD
SANTA FE, NM 87505

SHIP TO/
INVOICE TO:

SANTA FE COUNTY
PUBLIC WORKS DEPARTMENT
2500 GILBERT ROAD
SANTA FE, NM 87505

VENDOR NO.		NOTES							
13852		1 Federal Tax I.D. Number is required for payment.							
		2 If unable to fill at prices shown, or meet delivery day, please advise immediately.							
		3 All items subject to terms and conditions on reverse.							
DELIVER BY		SHIP VIA		F.O.B.		TERMS			
11/30/04						NET			
CONFIRM BY			CONFIRM TO			REQUISITIONED BY			
VIGLA LORENZO			EVELYN VALENCIA			JAMES LUJAN			
FREIGHT		CONTRACT NO.		ACCOUNT NO.		PROJECT		REQ. NO.	REQ. DATE
				10106044528009				503839	10/20/04
LINE NO.	QUANTITY	UOM	ITEM NO. AND DESCRIPTION				UNIT COST	EXTENDED COST	
1	46500.00	EA	CATERPILLAR D4C3 XL TRACK TYPE DOZER PER CONTRACT 25-0085-PW EXP. 6/30/05.				1.0000	46500.00	
2	73000.00	EA	CATERPILLAR 307B EXCAVATOR PER CONTRACT 25-0085-PW EXP. 6/30/05.				1.0000	73000.00	
							SUB-TOTAL	119500.00	
							TOTAL	119500.00	

2617

SFC CLERK R
RDED 09/08/2022

NOT VALID UNLESS SIGNED BY THE COUNTY FINANCE
DIRECTOR OR THE COUNTY PURCHASING AGENT.

1/11/05 HWA -
EXTRA COPY FOR YOU.
- Pat

SANTA FE COUNTY
FIXED ASSET TAGGING WORKSHEET



PO # 504023 Acct. 101-0604-452-8009

BULLDOZER

Description: EXCAVATOR, CATERPILLAR

34C Caterpillar

34C 307B Caterpillar

Manufacturer

Make

Model

Manufacturer

16455 / UNIT #610

SFC Tag #/License Plt #: 16456 / UNIT #617

IFW00321

Serial #/ VIN#: 6K200339

PUBLIC WORKS

Department/Location: PUBLIC WORKS

Employee Road Maint.

*Misc. Info/Assigned Employee Road Maint.

Finance Maint.

part of another asset provide tag # or license # (IE: is it a stand alone
in another asset). If item is unable to be tagged please RETURN THE TAG AND COMPLETED
ALL INFORMATION, TAG ASSET, AND RETURN THE COMPLETED WORKSHEET TO: FINANCE
ASSETS ATTN: Pat Vassar OR FAX 505-986-6277

Asset Name _____

Date _____

(Print Name)

Received _____ By _____

Dated Entered F/A _____

CK 320331
12/28/04

617

SFC CLERK RECORDED 09/08/2022

IMPORTANT ENGINE INFORMATION	
THIS ENGINE CONFORMS TO 2002 U.S. EPA REGULATIONS LARGE NONROAD COMPRESSION-IGNITION ENGINES THIS ENGINE IS CERTIFIED TO OPERATE ON COMMERCIALY AVAILABLE DIESEL FUEL	
EMISSION CONTROL SYSTEM : None ENGINE MODEL : 4M10-FA	
ENGINE FAMILY : YMTXL02.8M4A	
ENGINE DISPLACEMENT : 2.836 LITERS	FIRING ORDER : 1-3-2
INJECTION TIMING : 13° BTDC	RATED HP (SAE) : 55 @ 2100 RPM
VALVE LASH (COLD) : INLET 0.008 IN. EXHAUST 0.012 IN.	
FUEL RATE AT RATED HP : 50.0 mm ³ /STROKE	
 MITSUBISHI MOTORS CORPORATION	
ME100467	



WAGNER
Equipment Co.

LIKE KIND EXCHANGE INVOICE



Wagner Equipment Co. Main Facility * 18000 Smith Rd., Aurora, Co 80011 * 303-739-3000 * 877-654-1237 * Branches in:

Albuquerque, NM	Burlington, CO	Colo. Spgs., CO	Durango, CO	El Paso, TX	Farmington, NM	Grand Jct., CO	Hayden, CO	Hobbs, NM	Pueblo, CO
505-345-8411	719-346-7880	719-635-1669	970-259-2001	915-821-7651	505-327-5331	970-242-2834	970-276-3781	505-393-2148	719-544-4433
800-432-6612	877-742-1332	877-654-1237	877-654-1237	800-345-7878	800-468-5081	877-654-1237	877-654-1237	800-821-8082	877-654-1237

SOLD TO:

SHIP TO:

SANTA FE COUNTY
PROJECT DEVELOPMENT /PW
102 GRANT AVE
SANTA FE NM 87504-0276

PUBLIC WORKS YARD
2600 GALISTEO RD
SANTA FE, NM
COUNTY: NM - SANTA FE
SHIP FROM: ALBUQUERQUE

INVOICE NUMBER	INVOICE DATE	CUSTOMER NUMBER	CUSTOMER ORDER NUMBER	STORE	DIV.	SALESMAN	TERMS	PAGE
S7582101	11-23-04	77961	504023	88		067	2	1
AGREEMENT #	SHIP DATE	CM	SHIP VIA	INV. SEQ. NO.				
S75821	11-15-04	1G	WAGNER CC	318605				
MAKE	MODEL	SERIAL NUMBER	METER READING	MACH. ID NO.				
AA	307B SB	6KZ00339	1414.0	77169				
QUANTITY	DESCRIPTION							AMOUNT

TAX EXEMPTION LICENSE #CRS 01-505911-0

EQUIPMENT SALE

CATERPILLAR	MODEL	307B SB	
1.0 ID NO: 77169	SERIAL NO:	6KZ00339	73000.00
TAX ID: 04-N057594			

1.0	REF: 162-6158	4M40 ENGINE
1.0	1397160	CAB, POLYCARBONATE WINDOW
1.0	1324076	ALARM, TRAVEL
1.0	1324074	BOOM, SWING
1.0	1116283	SEAT, KAB 525
1.0	1397172	HEATER
1.0	1251511	CAB, LEFT, REARVIEW MIRRO
1.0	1474949	PEDAL, TRAVEL
1.0	1431560	LIGHTER, CIGAR
1.0	1466932	WATER SEPARATOR
1.0	1393038	COOLING, HIGH AMBIENT
1.0	1393001	94" BLADE
1.0	132-4018	STICK, 5'6"
1.0	132-4020	LINKAGE, BUCKET
1.0	151-6750	GUARD, VANDALISM
1.0	7Y-0016	PLATE, NEW MACHINE CERTIFICATE
1.0	143-1620	AM/FM RADIO
1.0	166-1311	24" BUCKET

PAYMENT IS DUE NET 30 DAYS

TERMS: PAYMENT IN FULL DUE UPON RECEIPT OF INVOICE. IF PAYMENT IS NOT RECEIVED WITHIN 30 DAYS AFTER THE DUE DATE, A FINANCE CHARGE WILL BE ASSESSED AT 1.50% PER MONTH ON THE DELINQUENT AMOUNT.

NOTIFICATION: Notice is hereby given that Wagner Equipment Co. (WECO) has assigned its rights to sell equipment (and to purchase trade-in property, if applicable) described herein to Wagner Exchange LLC.

PLEASE PAY THIS AMOUNT

AMOUNT CREDITED

MUST REMIT TO

WAGNER EXCHANGE LLC
18000 SMITH RD.
AURORA, CO 80011



WAGNER
Equipment Co.

LIKE KIND EXCHANGE INVOICE



Wagner Equipment Co. Main Facility * 18000 Smith Rd., Aurora, Co 80011 * 303-739-3000 * 877-654-1237 * Branches in:
 Albuquerque, NM Burlington, CO Colo. Spgs., CO Durango, CO El Paso, TX Farmington, NM Grand Jct., CO Hayden, CO Hobbs, NM Pueblo, CO
 505-345-8411 719-346-7880 719-635-1669 970-259-2001 916-821-7651 505-327-5331 970-242-2834 970-278-3781 505-393-2148 719-544-4433
 800-432-6612 877-742-1332 877-654-1237 877-654-1237 800-345-7878 800-468-5081 877-654-1237 877-654-1237 800-821-6082 877-654-1237

SOLD TO:

SANTA FE COUNTY
PROJECT DEVELOPMENT /PW
102 GRANT AVE
SANTA FE NM 87504-0276

SHIP TO:

PUBLIC WORKS YARD
2600 GALISTEO RD
SANTA FE, NM
COUNTY: NM - SANTA FE
SHIP FROM: ALBUQUERQUE

INVOICE NUMBER	INVOICE DATE	CUSTOMER NUMBER	CUSTOMER ORDER NUMBER	STORE	DIV	SALESMAN	TERMS	PAGE
S7582101	11-23-04	77961	504023	88		067	2	2
AGREEMENT #	SHIP DATE	CM	SHIP VIA	INV. SEQ. NO.				
S75821	11-15-04	1G	WAGNER CC	318605				
MAKE	MODEL	SERIAL NUMBER	METER READING	MACH ID NO				
AA	307B SB	6KZ00339	1414.0	77169				
QUANTITY	DESCRIPTION							AMOUNT

WARRANTY: USED CAT DEALER CERTIFIED-6 MO/500 HR

617

SEC CLERK RECORDED 09/08/2022

TERMS: PAYMENT IN FULL DUE UPON RECEIPT OF INVOICE. IF PAYMENT IS NOT RECEIVED WITHIN 30 DAYS AFTER THE DUE DATE, A FINANCE CHARGE WILL BE ASSESSED AT 1.50% PER MONTH ON THE DELINQUENT AMOUNT.

PLEASE PAY THIS AMOUNT

73000.00

AMOUNT CREDITED

NOTIFICATION: Notice is hereby given that Wagner Equipment Co. (WECO) has assigned its rights to sell equipment (and to purchase trade-in property, if applicable) described herein to Wagner Exchange LLC.

MUST REMIT TO

WAGNER EXCHANGE LLC
18000 SMITH RD.
AURORA, CO 80011



WAGNER
Equipment Co.

LIKE KIND EXCHANGE INVOICE



Wagner Equipment Co. Main Facility * 18000 Smith Rd., Aurora, Co 80011 * 303-739-3000 * 877-654-1237 * Branches in:
 Albuquerque, NM 505-345-8411 Burlington, CO 719-346-7880 Colo. Spgs., CO 719-635-1669 Durango, CO 970-259-2001 El Paso, TX 915-821-7651 Farmington, NM 505-327-5331 Grand Jct., CO 970-242-2834 Hayden, CO 970-276-3781 Hobbs, NM 505-393-2148 Pueblo, CO 719-544-4433
 800-432-6612 877-742-1332 877-654-1237 877-654-1237 800-345-7878 800-468-5081 877-654-1237 877-654-1237 800-821-6082 877-654-1237

SOLD TO:

SHIP TO:

SANTA FE COUNTY
PROJECT DEVELOPMENT /PW
102 GRANT AVE
SANTA FE NM 87504-0276

PUBLIC WORKS YARD
2600 GALISTEO RD
SANTA FE, NM
COUNTY: NM - SANTA FE
SHIP FROM: ALBUQUERQUE

INVOICE NUMBER	INVOICE DATE	CUSTOMER NUMBER	CUSTOMER ORDER NUMBER	STORE	DIV	SALESMAN	TERMS	PAGE
S7582101	11-23-04	77961	504023	88		067	2	1
AGREEMENT #	SHIP DATE	CM	SHIP VIA				INV. SEQ. NO	
S75821	11-15-04	1G	WAGNER CC				318605	
MAKE	MODEL	SERIAL NUMBER			METER READING		MACH. ID NO	
AA	307B SB	6KZ00339			1414.0		77169	
QUANTITY	DESCRIPTION						AMOUNT	

TAX EXEMPTION LICENSE #CRS 01-505911-0

EQUIPMENT SALE

1.0	CATERPILLAR	MODEL 307B SB	
	ID NO: 77169	SERIAL NO: 6KZ00339	73000.00
	TAX ID: 04-N057594		
1.0	REF: 162-6158	4M40 ENGINE	
1.0	1397160	CAB, POLYCARBONATE WINDOW	
1.0	1324076	ALARM, TRAVEL	
1.0	1324074	BOOM, SWING	
1.0	1116283	SEAT, KAB 525	
1.0	1397172	HEATER	
1.0	1251511	CAB, LEFT, REARVIEW MIRRO	
1.0	1474949	PEDAL, TRAVEL	
1.0	1431560	LIGHTER, CIGAR	
1.0	1466932	WATER SEPARATOR	
1.0	1393038	COOLING, HIGH AMBIENT	
1.0	1393001	94" BLADE	
1.0	132-4018	STICK, 5'6"	
1.0	132-4020	LINKAGE, BUCKET	
1.0	151-6750	GUARD, VANDALISM	
1.0	7Y-0016	PLATE, NEW MACHINE CERTIFICATE	
1.0	143-1620	AM/FM RADIO	
1.0	166-1311	24" BUCKET	

PAYMENT IS DUE NET 30 DAYS

#617

TERMS: PAYMENT IN FULL DUE UPON RECEIPT OF INVOICE. IF PAYMENT IS NOT RECEIVED WITHIN 30 DAYS AFTER THE DUE DATE, A FINANCE CHARGE WILL BE ASSESSED AT 1.50% PER MONTH ON THE DELINQUENT AMOUNT.

NOTIFICATION: Notice is hereby given that Wagner Equipment Co. (WECO) has assigned its rights to sell equipment (and to purchase trade-in property, if applicable) described herein to Wagner Exchange LLC.

PLEASE PAY THIS AMOUNT

AMOUNT CREDITED

MUST REMIT TO

CUSTOMER ORIGINAL INVOICE

WAGNER EXCHANGE LLC
18000 SMITH RD.
AURORA, CO 80011

Wagner Equipment Co.



CATERPILLAR CERTIFIED POWERTRAIN WARRANTY

TIFIED 5 ed Hours. ed Hours.	CATERPILLAR CERTIFIED 4 <input type="checkbox"/> 6 Month - 1000 / Hours. <input checked="" type="checkbox"/> 6 Month - 500 / Hours.	CATERPILLAR DEALER CERTIFIED <input type="checkbox"/> 3 Month / 500 Hours.	CATERPILLAR CERTIFIED Extended Powertrain Coverage <input type="checkbox"/> _____ Months _____ Hours
------------------------------------	---	--	---

Fe County
 rant Ave
 Fe, NM 87504-0276
 Serial No. 6KZ00339
 Serial No. ODB06614 Arr. No. 162-6158
 -15-04

This warranty coverage is subject to the following conditions and limitations:

1. Replacement parts provided are warranted for the remainder of the extended warranty period applicable to the product in which installed.
2. The machine may not be altered or modified in any manner which affects the mechanical operation as designed by Caterpillar Inc.
3. The machine must be serviced and maintained in accordance to the Caterpillar lubrication and maintenance guide for that model, including scheduled oil sampling.
4. Machine transportation costs to and from the designated Wagner facility will be paid by the customer.
5. The customer is responsible for the first \$200.00 of each warranty repair.
6. Coverage is extended to machines located within Wagner Equipment Co.'s service territory of Colorado, New Mexico and West Texas.
7. This warranty is transferable.
8. All repairs to be performed in a Wagner Equipment Co. facility.

Powertrain Warranty

Components are warranted to be free from defects in material and workmanship for the extended warranty period:

or, air conditioner
 (pressors)
 mission

Drive axles
 Drive pumps
 Drive motor
 Pinion and bevel gear
 Steering clutches
 Steering brakes
 Final drive gear trains
 (up to but not including
 the sprockets)

Repair or replacement (including both parts and labor) of
 components which have been defective in material or workmanship. All
 repairs must be performed at one of Wagner Equipment Co.'s
 facilities. Transportation costs and field service travel expenses to and from
 the customer.

REMEDIES ARE LIMITED TO PROVISIONS OF REPLACEMENT PARTS AND
 REPAIRS SPECIFICALLY PROVIDED. WAGNER EQUIPMENT CO. SHALL IN NO
 EVENT BE LIABLE FOR ANY OTHER LOSSES, DAMAGES, COSTS OR
 EXPENSES CLAIMED BY YOU, INCLUDING BUT NOT LIMITED TO, LOSS
 FROM FAILURE OF THE MACHINE TO OPERATE FOR ANY PERIOD OF
 TIME, AND ALL OTHER DIRECT, INDIRECT, SPECIAL INCIDENTAL, OR
 CONSEQUENTIAL DAMAGES, INCLUDING ALL PERSONAL INJURY AND
 PROPERTY DAMAGE DUE TO ALLEGED NEGLIGENCE, STRICT LIABILITY OR
 ANY OTHER LEGAL THEORY WHATSOEVER. WITHOUT LIMITING THE
 GENERALITY OF THE FOREGOING, WAGNER EQUIPMENT CO. MAKES NO
 WARRANTY OF MERCHANTABILITY OR FITNESS OF THE MACHINE FOR AN
 PARTICULAR PURPOSE.

Issued By

Wagner Representative's Signature and Title

RJS



TOTAL LOSS EVALUATION

CLAIM HANDLER: Randy Chavez

CLAIM NUMBER: 006925-2

FILE NUMBER: 2290733

INSURED: New Mexico Counties

ADDRESS: Santa Fe County Road

VEHICLE: 2014 Sealmaster TR575

VIN NUMBER: 1S9T51320E0420065

ENGINE/HORSE POWER:

TRANSMISSION:

MILES:

OTHER:

1. FROM: Iron Listing

\$17,000.00

LISTING 2016

-\$2,040.00

adjust for the year

PHONE: 607-878-7019

Adjusted Listing Value

\$14,960.00

2. FROM: Sealcoating Equipment

\$17,000.00

LISTING 2018

-\$4,080.00

PHONE: 201-543-4842

Adjusted Listing Value

\$12,920.00

3. FROM : Albuquerque Sealmaster

\$30,000.00

LISTING 2022

-\$14,000.00

PHONE: 800-395-7325

Adjusted Listing Value

\$15,600.00

ACV

\$14,493.33

2016 SEAL MASTER SP575



USD \$17,000

Seller Information

Iron Listing

Shinglehouse, Pennsylvania 16748

Phone: (607) 878-7019

WhatsApp: Message

Contact: Randy Heckman

Machine Location:

262 State Route 44

Shinglehouse, Pennsylvania 16748

SFC CLERK RECORDED 09/08/2022



[Hide Thumbnails](#)

Description

2016 Sealmaster SP575 heated asphalt coating machine. Very little use, Spray bar and wand, Extended trailer for additional storage, Hydraulic tank agitator, Honda 5.5 engine. Randy

Specifications

Year	2016	Manufacturer	SEAL MASTER
Model	SP575	Condition	Used

[Show As Paragraph](#)

Kenneth Quintana

From: John Sanchez
Sent: Tuesday, July 26, 2022 3:31 PM
To: Kenneth Quintana
Subject: FW: PW Burnt equipment claim

Kenny,

Below is the response from the adjuster. Let me know if you need anything else.

Thank You,

John A. Sanchez
Risk Management Supervisor
Santa Fe County Risk Management
505-995-2719



From: Randy Chavez [mailto:rchavez@nmcounties.org]
Sent: Tuesday, July 26, 2022 1:21 PM
To: John Sanchez <jsanchez@santafecountynm.gov>
Subject: RE: PW Burnt equipment claim

Warning:

EXTERNAL EMAIL: Do not click any links or open any attachments unless you trust the sender and know the content is safe.

Hi John:

Here is my email response.

I received a response from the county advising that they do not wish to retain salvage on either vehicle.
The excavator does not have a title
I am paying the ACV and will contact the salvage company to see if they are still interested.

ACV CAT Excavator = \$36,825.67

ACV Seal Master tank \$14,493.33 minus **\$10,000.00 deductible** = \$4,493.33

Randy Chavez
Multi-Line Claims Examiner
505-820-8144
rchavez@nmcounties.org



85th Annual Conference

Bernalillo County - Albuquerque, NM

June 13-17, 2022

SFC CLERK RECORDED 09/08/2022

From: John Sanchez <jsanchez@santafecountynm.gov>
Sent: Tuesday, July 26, 2022 10:43 AM
To: Randy Chavez <rchavez@nmcounties.org>
Subject: PW Burnt equipment claim

Randy,

Good morning,

As per our conversation this morning about the \$10,000.00 difference in the paid amount to the County finance dept. wants an email explaining the breakdown for the deduction for the deductible from you. Can you please send me an email when you can outlining our conversation this morning?

Thank You,

John A. Sanchez
Risk Management Supervisor
Santa Fe County Risk Management
505-995-2719



SANTA FE COUNTY

4/28/22, 12:59 PM

Used SR550 Gallon trailer Sealrite unit For Sale on BUY MY ASPHALT

BUY MY ASPHALT

Username or e-mail Password

Create new account Request new password

Log in

[Home](#)

SR550 GALLON TRAILER SEALRITE UNIT

More posts by: [pavingplus](#)

LAST UPDATED: Monday, April 25, 2022 - 14:02

Sealcoating Equipment

City: rochelle park

State: [New Jersey](#)

Condition: Used

Post # 7140

Contact Number(s):
(201) 543-4842

\$17000.00

DESCRIPTION

2018 - SR550 with brush box used a times

550 gallon steel tank with 7 gauge heads and 10 gauge sidewalls

2 5/16" Bulldog hitch with 12,500 lb. capacity, a breakaway switch and adjustable 26,400 lb. safety chains

Enclosed tongue and front deck with removable swing open gates on each side, with room for a blower and grazor

30 gallon air compressor powered by an electric start gasoline motor

50' of air hose and a quick connect

Hydraulic agitation with infinitely variable speeds in forward and reverse, complete with a full sweep, four paddle agitation system with 3/8" thick rubber wiper blades on each paddle that rub the sidewalls for a cleaner tank

Two 6,000 lb. axles, both equipped with electric brakes and 16" load range E, 10 ply tires on 8 hole wheels

25" gasketed manway with a sand grate, bag splitter, inner splash lid and lockable outer lid

2" Wilden air-operated, dual-diaphragm pump that can handle heavy sand/additive loads

3 gallon filter pot that reduces down time

Hannay 100' swivel mount hose reel, with 100' of 3/4" 300 psi hand hose and a 6 1/2' aluminum spray wand

Brake lights, running lights, a center light bar and a lighted license plate bracket



Used SR550 Gallon trailer Sealrite unit For Sale on BUY MY ASPHALT



Your name *

Your e-mail address *

Subject *

Message *

Send message

SFC CLERK RECORDED 09/08/2022

SEAL MASTER TR575 2022

\$30,000



Seller Information

SealMaster ABQ

Phone: 800-395-7325

Contact: Kevin Gullick

Machine Location:

Albuquerque, NM 87102



[Hide Thumbnails](#)

Description

Asphalt Distributor Sealmaster TR575 (AS205) Asphalt Distributor Sealmaster TR575, 575 gallons tank, 300 BTU Propane Burner, 5.5 HP Honda gasoline engine, 100-250°F Temperature Range, Electric Brake System. Estimated Delivery 3-4 weeks

Specifications

Manufacturer	SEAL MASTER	Model	TR575
Condition	New	Stock Number	

[Show As Paragraph](#)

**Alliance Appraisals Inc.**

Workfile ID:

9686635e

For Supplements: www.alliance-appraisals.com
39 Avenida Alegre
Los Lunas, NM 87031
Phone: (505) 688-7731

For:

New Mexico Counties**Preliminary Estimate****Owner: Santa Fe County Road Department****Job Number: 2290733**

Written By: Eddie Centeno, Lic #16748876
Adjuster: RANDY, CHAVEZ

Insured: Santa Fe County Road
Department

Policy #:

Claim #:

006925-2

Type of Loss: Comprehensive

Date of Loss: 4/19/2022 11:00 AM

Days to Repair: 0

Point of Impact: 15 Total Loss

Owner:

Santa Fe County Road Department
(505) 469-2212 Business

Inspection Location:

John Sanchez
424 NM 599 Frontage Rd
Santa Fe, NM 87507
Other
(505) 469-2212 Evening

Repair Facility:**VEHICLE**

2014 Sealmaster TR575 Tank Trailer

VIN: 159T51320E0420065

Production Date:

Interior Color:

License:

Odometer:

Exterior Color:

State:

Condition:

SFC CLERK RECORDED 09/08/2022

Preliminary Estimate

Owner: Santa Fe County Road Department

Job Number: 2290733

2014 Sealmaster TR575 Tank Trailer

Line	Oper	Description	Part Number	Qty	Extended Price \$	Labor	Paint
1	#	Repl Tank Assembly		1	12,341.32	8.0	6.0
2	#	Repl LT Wheels		2	135.90	0.8	
3	#	Repl LT Tires		2	218.76		
4	#	Subl Mount and Balance Tires		1	35.00 X		
5	#	Repl Hoses		1	81.23	0.8	
6	#	Clean off Dirt		1		1.0	
7	#	CHeck Engine Operation		1		1.0	
8	#	Shop Supplies		1	75.60		
9	#	Transport Trailer to the shop		1	250.00		
SUBTOTALS					13,137.81	11.6	6.0

NOTES

Prior Damage Notes:
none

ESTIMATE TOTALS

Category	Basis	Rate	Cost \$
Parts			13,102.81
Body Labor	11.6 hrs @	\$ 75.00 /hr	870.00
Paint Labor	6.0 hrs @	\$ 75.00 /hr	450.00
Paint Supplies	6.0 hrs @	\$ 42.00 /hr	252.00
Miscellaneous			35.00
Subtotal			14,709.81
Total Cost of Repairs			14,709.81
Deductible			0.00
Total Adjustments			0.00
Net Cost of Repairs			14,709.81

THIS IS NOT AN AUTHORIZATION TO REPAIR. THIS IS AN APPRAISAL OF DAMAGES ONLY. NO APPRAISER HAS THE AUTHORITY TO AUTHORIZE REPAIRS. AUTHORIZATION AND GUARANTEE OF PAYMENT CAN ONLY BE GIVEN BY THE OWNER OF THE VEHICLE (Alliance Appraisals Inc.) AND ITS CLIENTS ASSUME NO RESPONSIBILITY FOR REPAIR QUALITY AND SAFETY. SUPPLEMENTAL DAMAGE IS SUBJECT TO REINSPECTION. FOR YOUR PROTECTION.

NOTE: YOU HAVE THE RIGHT TO SELECT THE BODY SHOP THAT WILL REPAIR YOUR VEHICLE.

Notice: All crash parts on this estimate are new-OEM (Original Equipment Manufactured) unless otherwise specified. Parts that are described as Quality Replacement Parts, and QRP, CAPA, are Non-OEM crash parts or Aftermarket parts. If this estimate includes

Preliminary Estimate

Owner: Santa Fe County Road Department

Job Number: 2290733

2014 Sealmaster TR575 Tank Trailer

the use of non-OEM Aftermarket crash parts, then the supplier of the aftermarket parts and/or the insurer that pays for them warrants that such parts are of like kind, quality, safety, fit and performance as the original manufactures equipment that came on the vehicle.

CCC ONE Estimating - A product of CCC Intelligent Services Inc.

The following is a list of abbreviations that may be used in CCC ONE Estimating that are not part of the MOTOR CRASH ESTIMATING GUIDE:

BAR=Bureau of Automotive Repair. EPA=Environmental Protection Agency. NHTSA= National Highway Transportation and Safety Administration. PDR=Paintless Dent Repair. VIN=Vehicle Identification Number.

SFC CLERK RECORDED 09/08/2022

Preliminary Estimate

Owner: Santa Fe County Road Department

Job Number: 2290733

2014 Sealmaster TR575 Tank Trailer

ALTERNATE PARTS USAGE

2014 Sealmaster TR575 Tank Trailer

VIN: 1S9T51320E0420065

Production Date:

Interior Color:

License:

Odometer:

Exterior Color:

State:

Condition:

Alternate Part Type	Selection Method	# Of Times Notified Of Available Parts	# Of Parts Selected
Aftermarket	Manually List	0	0
Optional OEM	Manually List	0	0
Reconditioned	Manually List	0	0
Recycled	N/A	0	0

Preliminary Estimate

Owner: Santa Fe County Road Department

Job Number: 2290733

2014 Sealmaster TR575 Tank Trailer

RECALL INFO

2014 Sealmaster TR575 Tank Trailer

VIN: 1S9T51320E0420065

Production Date:

Interior Color:

License:

Odometer:

Exterior Color:

State:

Condition:

SFC CLERK RECORDED 09/08/2022

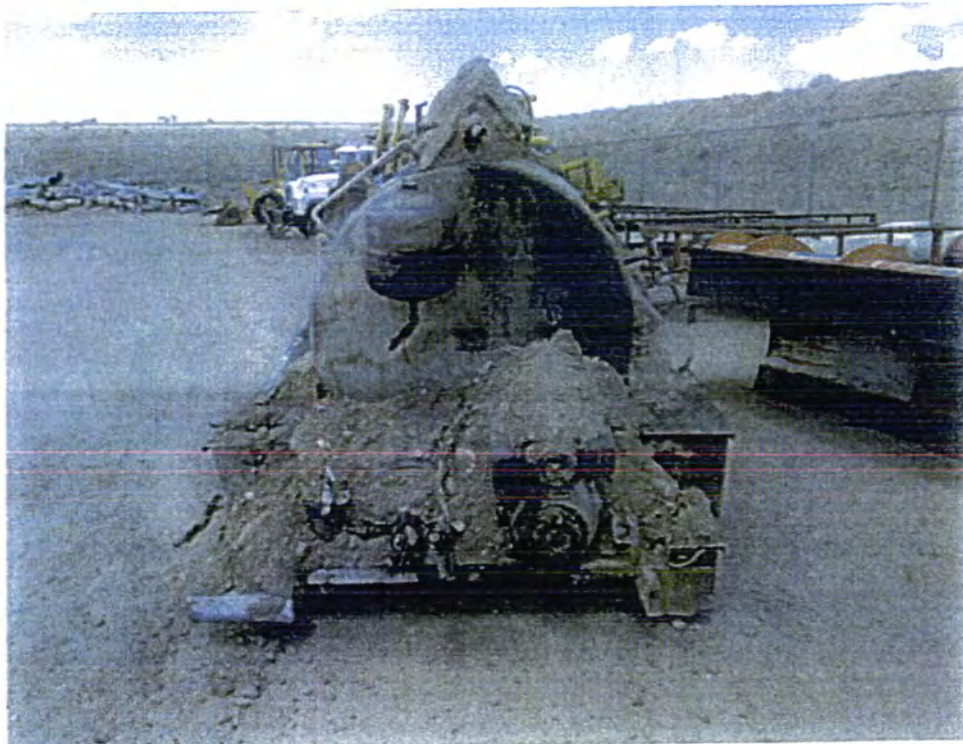

File Name / Description:
2022-04-27_12_46_20



File Name / Description:
2022-04-27_12_46_10



File Name / Description:
2022-04-27_12_46_15



File Name / Description:
2022-04-27_12_45_53

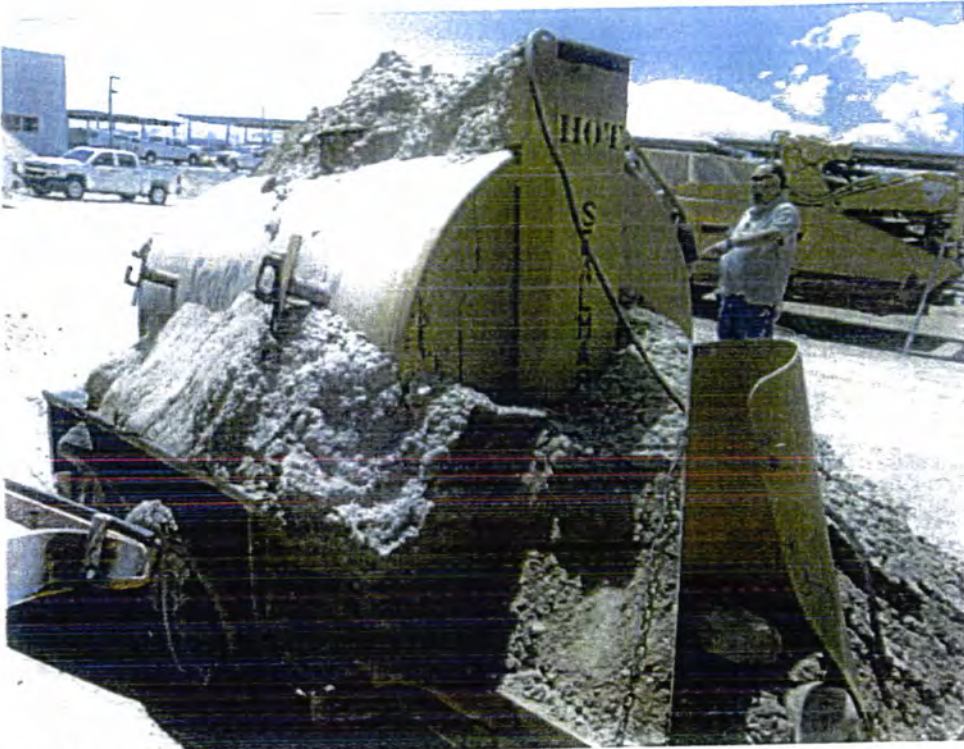

File Name / Description:
2022-04-27_12_46_03



File Name / Description:
2022-04-27_12_45_38

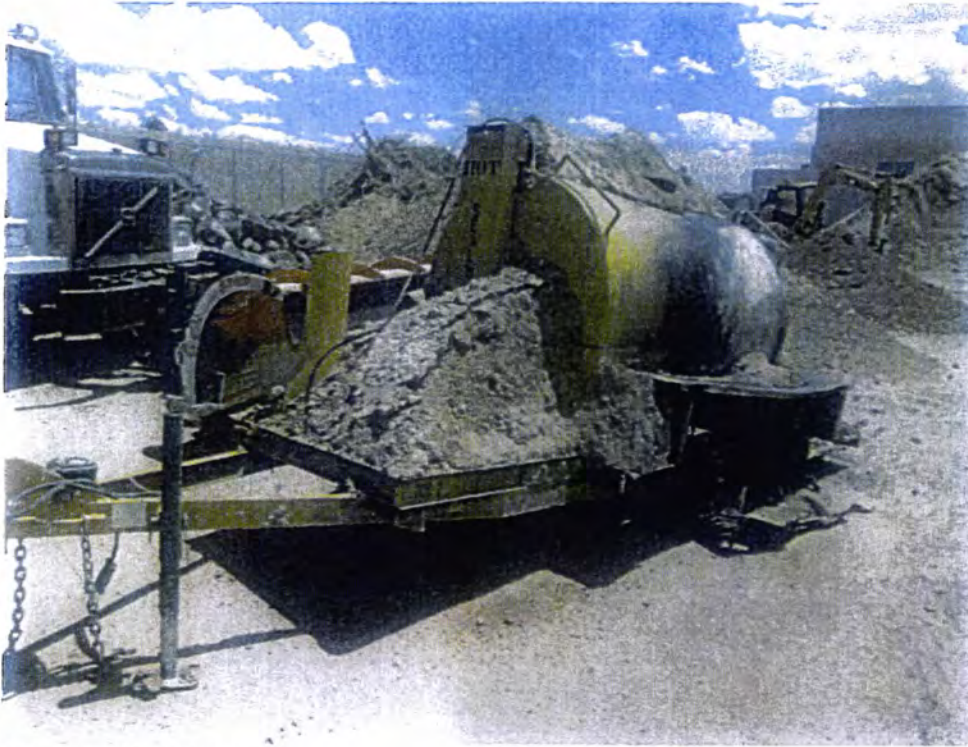

File Name / Description:
2022-04-27_12_45_25

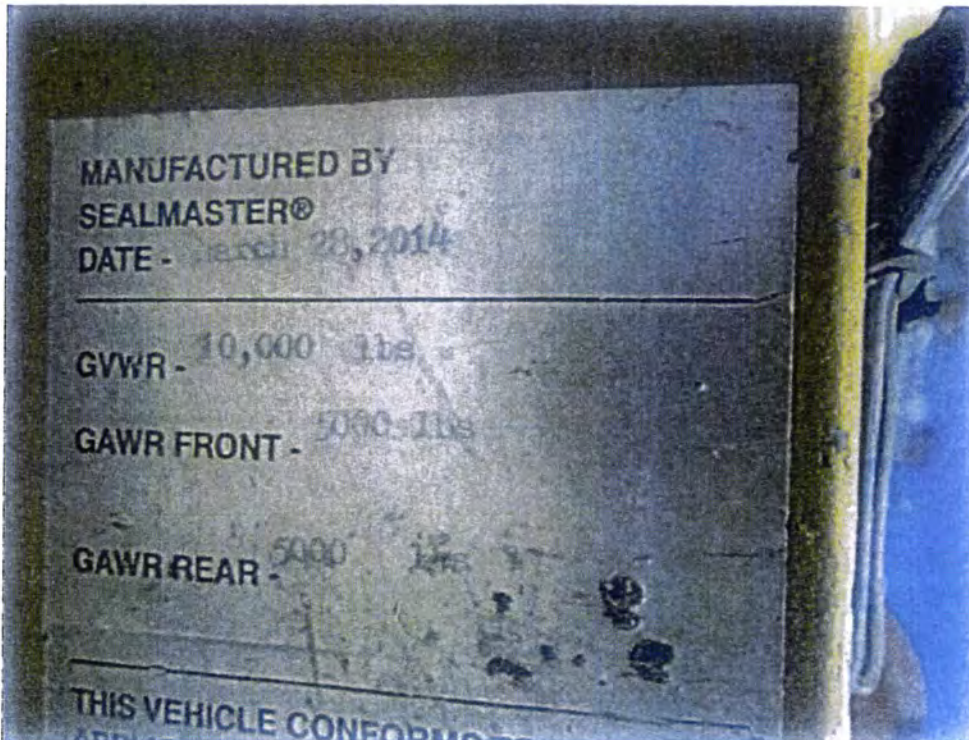

File Name / Description:
2022-04-27_12_45_35

SFC CLERK RECORDED 09/08/2022



File Name / Description:
2022-04-27_12_45_17

Claim Summary

Owner: Santa Fe County Road Department
2014 Sealmaster TR575 Tank Trailer

Insurance Company

Company:	New Mexico Counties	Claim #:	006925-2
Claim Office:		Adjuster:	CHAVEZ RANDY
Address:		Policy #:	
Phone:			

Appraisal Company

Company:	ALLIANCE APPRAISALS INC	Estimator:	Eddie Centeno
IA Office:	Alliance Appraisals Inc.	License #:	Lic #16748876
Address:	39 Avenida Alegre Los Lunas, NM 87031	Job #:	2290733
Phone:	(505) 688-7731		

Vehicle Owner

Insured:	Santa Fe County Road Department	Loss Type:	Comprehensive
Owner:	Santa Fe County Road Department	Business:	(505) 469-2212

Vehicle Information

2014 Sealmaster TR575 Tank Trailer

VIN:	1S9T51320E0420065	Production Date:		Interior Color:	
License:		Odometer:		Exterior Color:	
State:		Condition:			
Primary Impact Point:				Drivable:	Unknown
Secondary Impact Point:					

Inspection Information

Place of Inspection:	John Sanchez
Address:	424 NM 599 Frontage Rd Santa Fe, NM 87507

SFC CLERK RECORDED 09/08/2022

Claim Summary

Owner: Santa Fe County Road Department
2014 Sealmaster TR575 Tank Trailer

Estimate to Repair

Estimate	\$ 14,709.81
Taxable Subtotal	\$ 14,709.81
Tax	0.00
Non-Taxable Subtotal	\$ 14,709.81
Betterment	0.00
Deductible	0.00
Appearance Allowance	0.00
0% Negligence	0.00
Calculated Net Loss	\$ 14,709.81

LKQ Parts Not Included
A/M Parts Not Included
Opt OEM Parts Not Included
Recond Parts Not Included

Total Loss Valuation

Vehicle Valuation	\$ 0.00
Supp. Taxable Adjustments	0.00
Taxable Subtotal	\$ 0.00
Tax	0.00
Supp. Non-Taxable Adjustments	0.00
Non-Taxable Subtotal	\$ 0.00
Owner Retained Salvage	0.00
Deductible	0.00
0% Negligence	0.00
Calculated Net Loss	\$ 0.00

Vehicle Valuation Request#

Settlement Information

Settlement Type: Undetermined

Comments

Inspected With: Met with John Sanchez at the listed location on this assignment on 4/27/2022.

Damages: The owner pointed out the damages to the tanker of catching fire.
UPD: N/A

Repairable: Vehicle is not repairable

Agreed price: N/A

Betterment: N/A

Total Loss: The cost of repairs exceeds the ACV amount of @14,493.33. We would recommend this be a total loss.

Parts Usage: Not Available

Loss Description: The damages appear to be consistent with the loss description of caught fire.

Salvage would be considered scrap and would be approximately \$500.00.

Events

4/19/2022		Loss occurred
4/28/2022	1:26 PM	First preliminary estimate line written.
4/28/2022	1:33 PM	Payer Type updated - [None]
4/28/2022	1:33 PM	Insurance Company updated - New Mexico Counties
4/28/2022	1:33 PM	Workfile accepted
4/28/2022	1:40 PM	Workfile converted to job



Assignment Info

File # : 2290733

Claim # : 006925-2

Date : 04/28/2022

Alliance Appraisals Inc.

39 Avenida Alegre

Los Lunas, NM 87031

Phone (505) 688-7731

Email alliance.appraisal@outlook.com

SFC CLERK RECORDED 09/08/2022

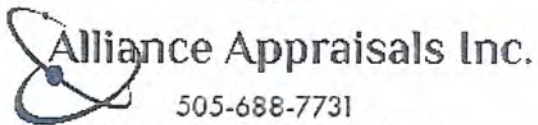

505-688-7731
alliance.appraisal@outlook.com
39 Avenida Alegre Los Lunas NM
87031

WWW.AutoDamageNewMexico.com

Invoice

Date	Invoice #
4/28/2022	2290733

Bill To
New Mexico Counties
111 Lomas Blvd NW
Albuquerque, New Mexico
87102

P.O. No.	Terms	Due Date	Account #
006925-2	Net 30	5/28/2022	2021013

Description	Qty	Rate	Amount
Santa Fe County Rd Dept , 2014 Sealmaster Trailer 2 of 2 Mileage paid on claim 006925-1		0.00	0.00T
4/27- Inspect, Scope, Photo Damaged Unit	0.8	100.00	80.00T
4/28- Contacted dealer for parts pricing	0.4	100.00	40.00T
4/28- Completed Estimate and Summary	0.6	100.00	60.00T
4/28- Contacted manufacture Sealmaster for options	0.4	100.00	40.00T
4/28- Researched comparable units for ACV	0.5	100.00	50.00T
4/28- Completed ACV report	0.5	100.00	50.00T
4/28- Review and Uload all files	0.2	100.00	20.00T
Gross Receipt		7.875%	26.78

Thank You For Your Business	Total	\$366.78
	Payments/Credits	\$0.00
	Balance Due	\$366.78

CERTIFICATE OF TITLE

MVD-10000
REV. 02/06

VEHICLE IDENTIFICATION NUMBER

TYPE OF TITLE
ORIGINAL

TITLE NUMBER

1S9T51320E0420065

14168934A582207

ENGINE OR OTHER I.D. NUMBER
1-027.00

PREVIOUS TITLE NUMBER AND STATE
MSO NM

1ST REG. DATE OF ISSUE
2014 06/17/2014

YEAR	MAKE	MODEL	BODY	CYLS	DGWW	WT./WHEELS	TYPE OF FUEL	LIENS
2014	TRTA	E22	TT	00	10000	3000		0

1st LIENHOLDER (OR OWNER(S) IF NO LIEN)
SANTA FE COUNTY

LICENSE PLATE NUMBER(S)
G91562

PO BOX 276
SANTA FE NM 87504

VEHICLE CLASS
UT TRAILER

CLERK
JOM

FILE DATE
NO LIEN

MATURITY DATE
NO LIEN

ODOMETER & CODE
000000

MIH SIZE CNTY.
00*000 00

REGISTERED OWNER(S)
SANTA FE COUNTY

LOCATION OF MANUFACTURED HOME

PO BOX 276
SANTA FE NM 87504

SECOND LIENHOLDER

00000

ODOMETER CODES: AM = ACTUAL VEHICLE
MILEAGE EL = MILEAGE IN EXCESS OF
MECHANICAL LIMITS OR NM = NOT ACTUAL
MILEAGE WARNING-ODOMETER DISCREPANCY

NOT A TITLE NO.

20582207

FILE DATE

MATURITY DATE

DO NOT CARRY IN VEHICLE - KEEP IN SAFE PLACE. IMPORTANT: THERE IS
AN ADDITIONAL STATUTORY FEE FOR FAILURE BY PURCHASER TO APPLY
FOR TRANSFER WITHIN 30 DAYS FROM DATE OF SALE.

DIRECTOR MVD

I hereby certify, that interest in the vehicle described above on this Certificate of Title is hereby released.

RELEASE Name of
OF LIEN Lienholder: _____ Date _____
Full Signature of Authorized Agent

This Certificate of Title is evidence of legal ownership of the vehicle described above. Upon sale of this vehicle, this certificate must be properly assigned below and presented by the purchaser to the Motor Vehicle Division for transfer. The Division is not responsible for false or fraudulent statements made in connection with this Certificate of Title or held liable for recording errors.

IMPORTANT: Buyer (except for dealer) must apply to the Motor Vehicle Division within 30 days for transfer of title and registration. Federal and state law requires the seller (including dealers) to state the odometer mileage upon transfer of ownership. ANYONE CONVICTED OF A FALSE ODOMETER STATEMENT WILL BE SUBJECT TO FINES AND/OR IMPRISONMENT.

ASSIGNMENT OF TITLE FOR THE EXACT AMOUNT OF \$ _____ I (we) hereby sell, assign,

transfer and convey this _____ day of _____ YR _____ to

Buyer's Name(s): _____

Address _____
the vehicle described on the front side of this Certificate of title and warrant it at time of delivery to be free of any liens or encumbrances unless specified below.
IF NO LIEN, WRITE WORD "NONE"

Name & Address
of Lienholder: _____

Lienholder No. (if any) _____ File Date _____ Maturity Date _____

ODOMETER DISCLOSURE STATEMENT: I (we) hereby certify that the ODOMETER READING of this vehicle is, _____ (NO TENTHS) miles and that stated
mileage is (check one of the following): A ☐ the actual mileage OR B ☐ Mileage in excess of mechanical limits OR C ☐ NOT the actual mileage: WARNING-ODOMETER DISCREPANCY.

Signature(s) X _____ Printed Name _____

of Seller(s) X _____ Printed Name _____

Signature(s) X _____ Printed Name _____

of Buyer(s) X _____ Printed Name _____

NEW MEXICO MOTOR VEHICLE DIVISION

VOID IF ALTERED
SFC CLERK RECORDED 09/08/2012

HOLD TO LIGHT TO VIEW EAGLE WATERMARK

NEW

NEW

MEXICO

MEXICO

FIRST REASSIGNMENT BY DEALER: FOR VALUE RECEIVED. I hereby sell, reassign, transfer and convey this _____ day of _____ Yr. _____ to

Buyer's Name(s): _____

Address: _____

the vehicle described on the front side of the Certificate of Title and warrant it at time of delivery to be free of any liens or encumbrances unless specified below. IF NO LIEN, WRITE WORD "NONE"

Name & Address

of Lienholder: _____

Lienholder No. (if any): _____

File Date: _____

Maturity Date: _____

ODOMETER DISCLOSURE STATEMENT: I (we) hereby certify that the ODOMETER READING of this vehicle is _____ (NO TENTHS) miles and that stated mileage is (check one of the following): A ☐ The actual mileage OR B ☐ Mileage in excess of mechanical limits OR C ☐ NOT the actual mileage: WARNING ODOMETER DISCREPANCY

Name of Dealership: _____

Signature of

Authorized Agent X _____

Printed Name: _____

Buyer's Signature X _____

Printed Name: _____

SECOND REASSIGNMENT BY DEALER: FOR VALUE RECEIVED. I hereby sell, reassign, transfer and convey this _____ day of _____ Yr. _____ to

Buyer's Name(s): _____

Address: _____

the vehicle described on the front side of the Certificate of Title and warrant it at time of delivery to be free of any liens or encumbrances unless specified below. IF NO LIEN, WRITE WORD "NONE"

Name & Address

of Lienholder: _____

Lienholder No. (if any): _____

File Date: _____

Maturity Date: _____

ODOMETER DISCLOSURE STATEMENT: I (we) hereby certify that the ODOMETER READING of this vehicle is _____ (NO TENTHS) miles and that stated mileage is (check one of the following): A ☐ The actual mileage OR B ☐ Mileage in excess of mechanical limits OR C ☐ NOT the actual mileage: WARNING ODOMETER DISCREPANCY

Name of Dealership: _____

Signature of

Authorized Agent X _____

Printed Name: _____

Buyer's Signature X _____

Printed Name: _____

THIRD REASSIGNMENT BY DEALER: FOR VALUE RECEIVED. I hereby sell, reassign, transfer and convey this _____ day of _____ Yr. _____ to

Buyer's Name(s): _____

Address: _____

the vehicle described on the front side of the Certificate of Title and warrant it at time of delivery to be free of any liens or encumbrances unless specified below. IF NO LIEN, WRITE WORD "NONE"

Name & Address

of Lienholder: _____

Lienholder No. (if any): _____

File Date: _____

Maturity Date: _____

ODOMETER DISCLOSURE STATEMENT: I (we) hereby certify that the ODOMETER READING of this vehicle is _____ (NO TENTHS) miles and that stated mileage is (check one of the following): A ☐ The actual mileage OR B ☐ Mileage in excess of mechanical limits OR C ☐ NOT the actual mileage: WARNING ODOMETER DISCREPANCY

Name of Dealership: _____

Signature of

Authorized Agent X _____

Printed Name: _____

Buyer's Signature X _____

Printed Name: _____

FOURTH REASSIGNMENT BY DEALER: FOR VALUE RECEIVED. I hereby sell, reassign, transfer and convey this _____ day of _____ Yr. _____ to

Buyer's Name(s): _____

Address: _____

the vehicle described on the front side of the Certificate of Title and warrant it at time of delivery to be free of any liens or encumbrances unless specified below. IF NO LIEN, WRITE WORD "NONE"

Name & Address

of Lienholder: _____

Lienholder No. (if any): _____

File Date: _____

Maturity Date: _____

ODOMETER DISCLOSURE STATEMENT: I (we) hereby certify that the ODOMETER READING of this vehicle is _____ (NO TENTHS) miles and that stated mileage is (check one of the following): A ☐ The actual mileage OR B ☐ Mileage in excess of mechanical limits OR C ☐ NOT the actual mileage: WARNING ODOMETER DISCREPANCY

Name of Dealership: _____

Signature of

Authorized Agent X _____

Printed Name: _____

Buyer's Signature X _____

Printed Name: _____

FIFTH REASSIGNMENT BY DEALER: FOR VALUE RECEIVED. I hereby sell, reassign, transfer and convey this _____ day of _____ Yr. _____ to

Buyer's Name(s): _____

Address: _____

the vehicle described on the front side of the Certificate of Title and warrant it at time of delivery to be free of any liens or encumbrances unless specified below. IF NO LIEN, WRITE WORD "NONE"

Name & Address

of Lienholder: _____

Lienholder No. (if any): _____

File Date: _____

Maturity Date: _____

ODOMETER DISCLOSURE STATEMENT: I (we) hereby certify that the ODOMETER READING of this vehicle is _____ (NO TENTHS) miles and that stated mileage is (check one of the following): A ☐ The actual mileage OR B ☐ Mileage in excess of mechanical limits OR C ☐ NOT the actual mileage: WARNING ODOMETER DISCREPANCY

Name of Dealership: _____

Signature of

Authorized Agent X _____

Printed Name: _____

Buyer's Signature X _____

Printed Name: _____

SIXTH REASSIGNMENT BY DEALER: FOR VALUE RECEIVED. I hereby sell, reassign, transfer and convey this _____ day of _____ Yr. _____ to

Buyer's Name(s): _____

Address: _____

the vehicle described on the front side of the Certificate of Title and warrant it at time of delivery to be free of any liens or encumbrances unless specified below. IF NO LIEN, WRITE WORD "NONE"

Name & Address

of Lienholder: _____

Lienholder No. (if any): _____

File Date: _____

Maturity Date: _____

ODOMETER DISCLOSURE STATEMENT: I (we) hereby certify that the ODOMETER READING of this vehicle is _____ (NO TENTHS) miles and that stated mileage is (check one of the following): A ☐ The actual mileage OR B ☐ Mileage in excess of mechanical limits OR C ☐ NOT the actual mileage: WARNING ODOMETER DISCREPANCY

Name of Dealership: _____

Signature of

Authorized Agent X _____

Printed Name: _____

Buyer's Signature X _____

Printed Name: _____

ANY ALTERATIONS OR ERASURES WILL VOID THIS TITLE

700-2

STATE OF NEW MEXICO
TAXATION & REVENUE DEPARTMENT
MOTOR VEHICLE DIVISION
APPLICATION FOR VEHICLE
TITLE AND REGISTRATION
MVD-10001 REV 05/09

Title Number
14168934A582207

DIVISION
USE ONLY



Vehicle Identification Number 1S9T51320E0420065		Year 2014	Make TRTA	Model / Series E22	Number of Liens 0	Color(s) UN	Major UN	Minor
Secondary ID Number 1-027.00		Wt /Wheels 3000	First Year Reg. 2014	Date of Issue 06/17/2014	Type of Title 01	01 - First Time 02 - Title Transfer 03 - Lien Release 04 - Duplicate 05 - No Fee Corr 11 - Non-Negotiable		
Name and Mailing Address of Registered Owner(s) SANTA FE COUNTY PO BOX 276 SANTA FE NM 87504			GVW 10000	Cyls. 00	Body Type TT	Type of Fuel (G) - Gasoline (D) - Diesel (L) - Liquefied (O) - Other	Odometer* 0000000	
			License Plate Number(s) G91562		Vehicle Brand		Vehicle Class UT TRAILER	
			Title Use G	Previous Title No. and State MSO NM		Date Purchased 06/04/2014		
Fleet Number	Commercial Vehicle	"2290" N	2-Year Registration N	# of Passengers 000	# of Doors 0	# of Seats 000		
1st Reg. Owner's Social Security / Employer Identification / CRS No. XXX-XX-0000			1st Reg. Owner D.O.B.		N.M. Driver License No.		N.M. Veteran Cert. No. 00000000	
FIRST LIEN HOLDER		File Date	Maturity Date		SECOND LIEN HOLDER		File Date	Maturity Date
Name and Address 00000				Name and Address 00000				
Canceled Plate No.	Dealer Lic. No. 000000001	Mobile Home Size 00*000	Cnty. 00	Approximate Location (Mobile Home)			Suspended By:	
Trade-In VIN (If Applicable)				REG. EXPIRATION: MONTH DAY YEAR 01/31/2050			Cleared By:	
Residence Address if Different Than Mailing Address PO BOX 276 SANTA FE NM 87504				Reg. Sticker Number: 000000000			Sale Price: 0.00	
				IMPORTANT: THERE IS A PENALTY CHARGE FOR FAILING TO RENEW BY THIS DEADLINE.			Less Trade-In 0.00	
*ODOMETER DISCLOSURE STATEMENT FEDERAL AND STATE LAW REQUIRES THE TRANSFEROR (SELLER) OF A VEHICLE TO STATE THE ODOMETER MILEAGE UPON TRANSFER OF OWNERSHIP. ANYONE CONVICTED OF A FRAUDULENT ODOMETER STATEMENT WILL BE SUBJECT TO FINES AND / OR IMPRISONMENT. I hereby certify that the ODOMETER READING of the vehicle described above is: _____ (no tenths) miles and that to the best of my knowledge stated mileage is (check one of the following): *Mileage Codes <input type="checkbox"/> THE ACTUAL MILEAGE (AM)* <input type="checkbox"/> MILEAGE IN EXCESS OF MECHANICAL LIMITS (EL)* <input type="checkbox"/> WARNING: NOT THE ACTUAL MILEAGE - ODOMETER DISCREPANCY (NM)* Printed Name of Seller _____ X _____ Signature of Seller _____ Date of Statement _____ Printed Name of Purchaser _____ X _____ Signature of Purchaser _____ Date of Statement _____						Net Difference: 0.00		
						Net Excise Tax: 90 0.00		
						Registration 0.00		
						Late Reg. Penalty: 52 0.00		
						Vets. Allowance: 51 0.00		
NOTICE: Payment of the registration fee and acceptance of the application by the Motor Vehicle Division constitutes an affirmation that the applicant for title and registration has complied with the requirements of the Mandatory Financial Responsibility Act, NMSA 1978 §66-5-201 through 66-5-239. APPLICANT CERTIFICATION: I (We) hereby certify that the information given herein is true and correct to the best of my (our) knowledge and affirm that I (we) have complied with the requirements of the Mandatory Financial Responsibility Act with respect to this vehicle. Printed Name of 1st Registered Owner _____ X _____ Signature of 1st Registered Owner _____ Date of Statement _____ Printed Name of 2nd Registered Owner _____ X _____ Signature of 2nd Registered Owner _____ Date of Statement _____ The Division is not responsible for false or fraudulent statements the applicant registered owner makes in connection with this application, nor is the Division liable for lien recording errors. The registered owner must notify the Division of any errors contained in the title and registration issued pursuant to this application.						Net Registration 0.00		
						Spec. Plate Fee: X 0.00		
						Admin. Fee: 61 0.00		
						Transaction Fee: 55 0.00		
						Late Transfer Fee: 70 0.00		
NCIC Checkby _____						Duplicate Title Fee: 72 0.00		
Remarks: APP MCO ACCEPTED BY: Signature of M.V.D. Employee: _____ Date: _____						TOTAL FEES: \$0.00		

SFC CLERK RECORDED 09/08/2022