

PROJECT LOCATION



Contract Drawings For

Santa Fe County, NM

Glorieta MDWCA Sewer Improvements

Civil

Bid No.
0000000000000000

Client Project No.
0000000000000000

HDR Project No.
10424403

Glorieta, New Mexico
October 2025

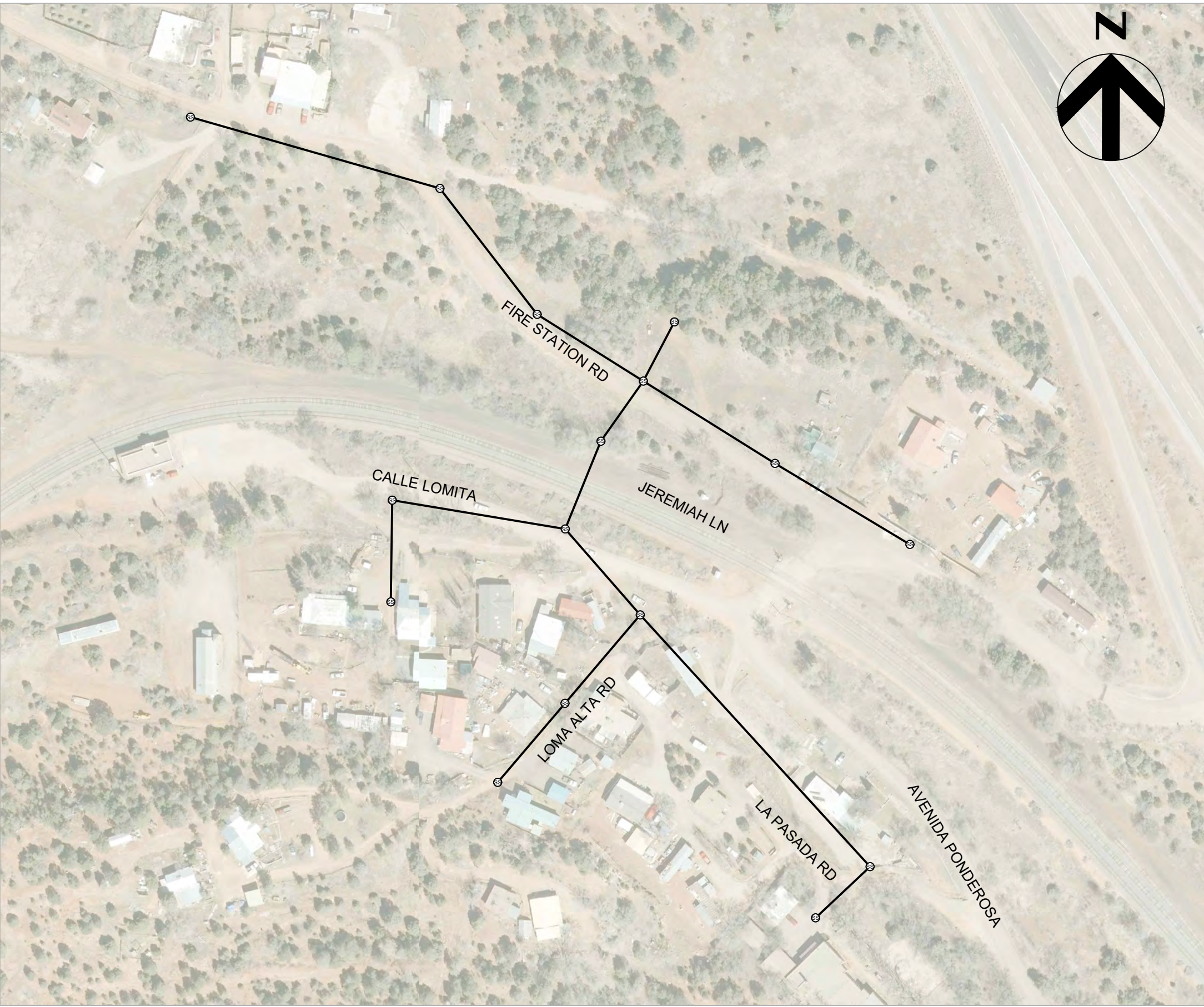

VICINITY MAP
NTS

File Path: C:\PW\WORKING\west01\d4185360\G-03.dwg LT: G-03 Date: October 24 2025

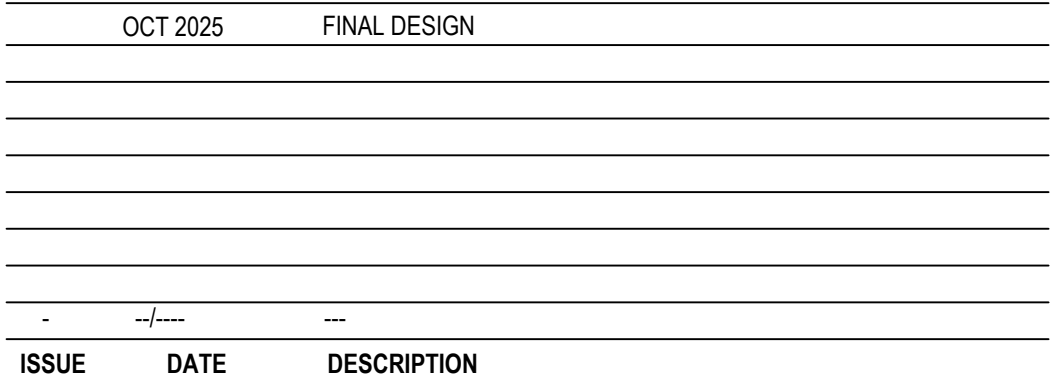

A circular professional engineer seal for Gabriela A. Alvarado, New Mexico, License No. 17297. The seal includes the text "GABRIELA A. ALVARADO", "NEW MEXICO", "17297", and "LICENSED PROFESSIONAL ENGINEER". A signature is written across the seal, and the expiration date "OCTOBER 24, 2025" is printed at the bottom.



0 1" 2"

FOR REFERENCE PURPOSES
DO NOT SCALE FROM THIS

SHEET

G-03

File Path: C:\PW\WORK\G\avead\104185360\C-01.dwg, LT, C-01, Date: October 24, 2025

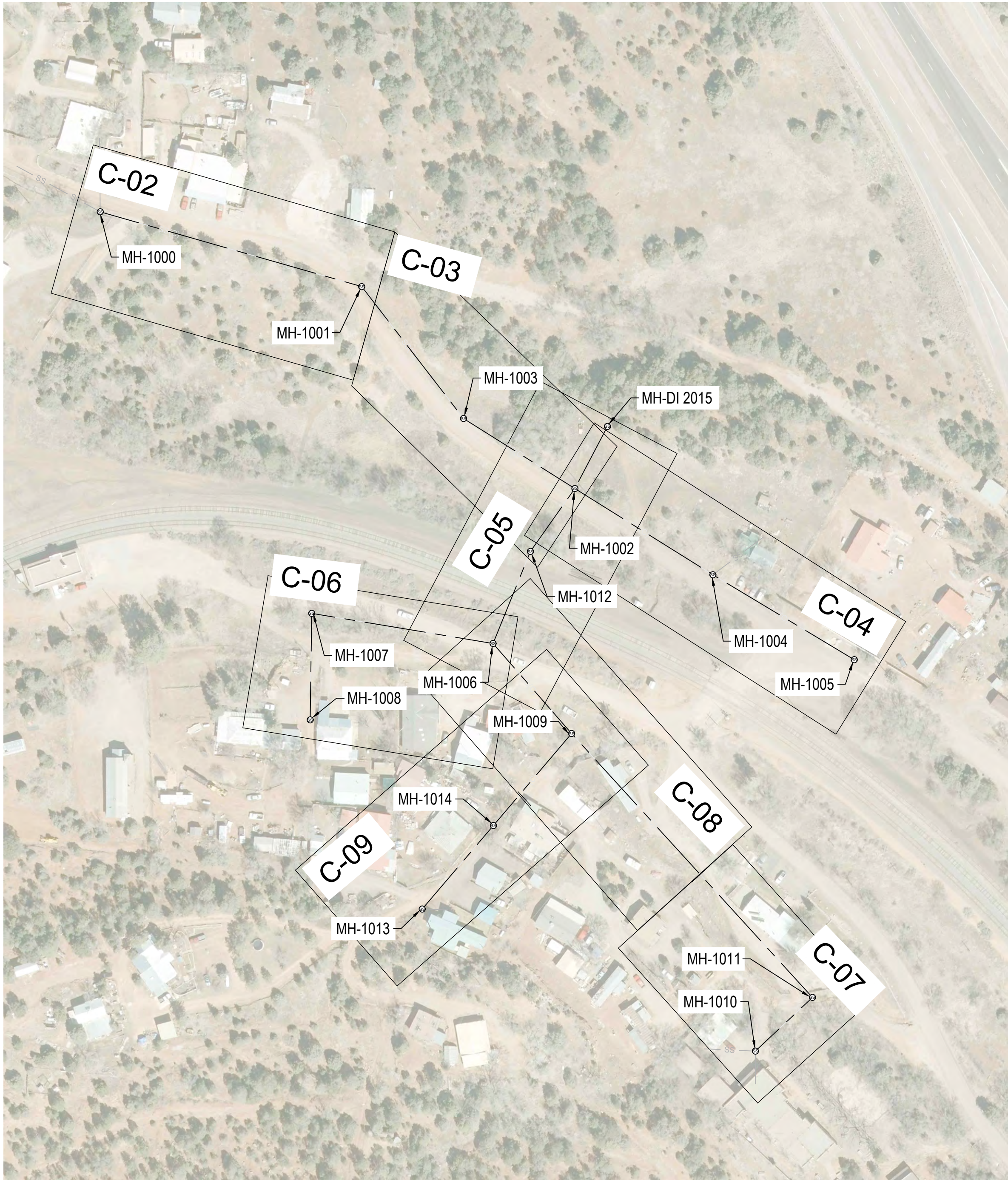

OVERALL PLAN SHEET INDEX
1" = 100'

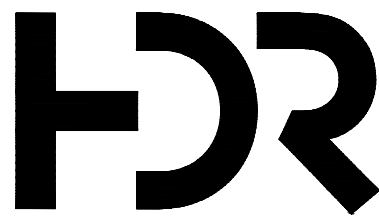

OCT 2025			FINAL DESIGN
ISSUE	DATE	DESCRIPTION	

PROJECT MANAGER		G. ALVARADO
DESIGNER		G. ALVARADO
CHECKER		C. ABRAMS
DRAWN BY		D. VENAGLIA
PROJECT NUMBER		10424403



SANTA FE COUNTY
GLORIETA MDWCA
SEWER IMPROVEMENTS

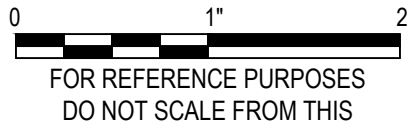

CIVIL
OVERALL PLAN SHEET INDEX

FILENAME | C-01.dwg
SCALE |

SHEET
C-01

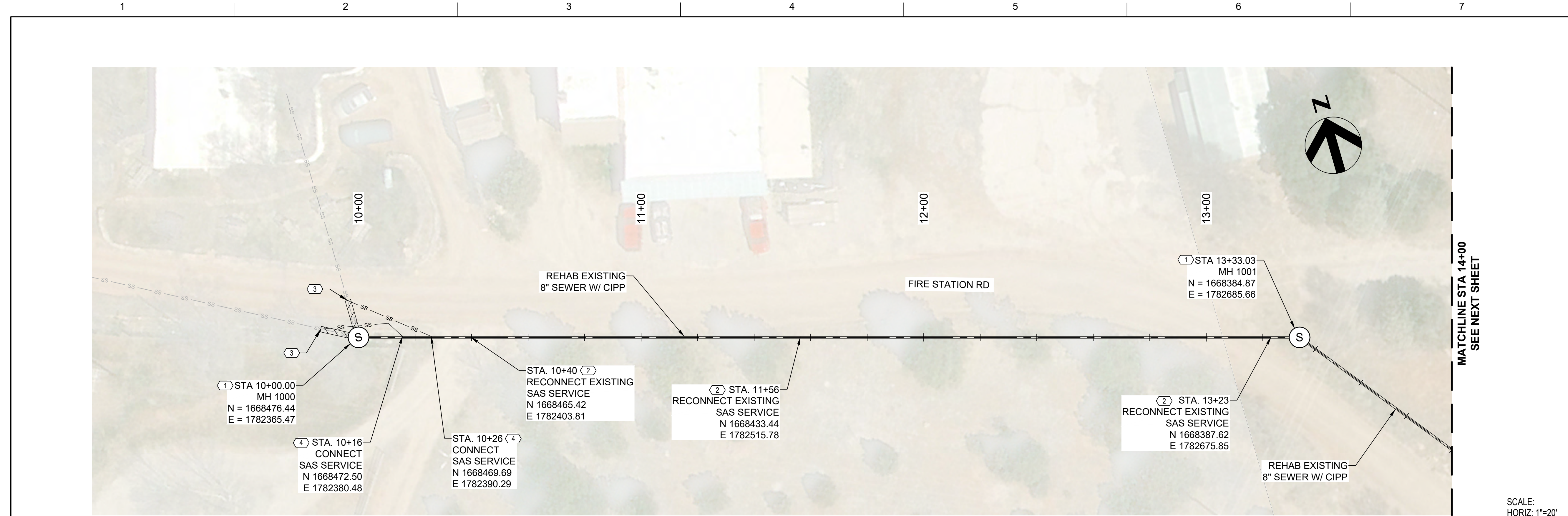

- GENERAL NOTES**
- CONTRACTOR SHALL BE RESPONSIBLE FOR BYPASS PUMPING AS REQUIRED DURING CONSTRUCTION
 - LOCATION OF EX SEWER LATERALS SHOWN ON THE DRAWINGS IS APPROXIMATE AND BASED ON FIELD SURVEYS, EXISTING MAPS, AND OTHER INFORMATION GATHERED BY THE ENGINEER DURING DESIGN. ALL SEWER LATERALS TO BE RECONNECTED FOLLOWING PIPE REHABILITATION MAY NOT BE SHOWN. CONTRACTOR SHALL COMPLETE CCTV INSPECTION OF ALL EX SEWER MAINS TO VERIFY THE LOCATION OF ALL SEWER LATERALS TO BE RECONNECTED PRIOR TO START OF REHABILITATION WORK. SEE SHEET C-10 FOR A SCHEDULE OF EXISTING PROPERTIES WITHIN THE PROJECT AREA THAT MAY CONTAIN A SEWER LATERAL THAT WILL REQUIRE RECONNECTION FOLLOWING COMPLETION OF PIPE REHABILITATION.
- KEYNOTES** ☞
- INSTALL NEW MANHOLE. SEE SHEET D-01 FOR DETAILS
 - RECONNECT EX SAS SERVICE PER NMSSPWC STD NO. D-2125 AND D-2134
 - CUT EX SERVICE LATERAL APPROXIMATELY 10 LF FROM MH AND REMOVE. INSTALL NEW SEWER CONNECTION FROM SERVICE LATERAL TO MAIN. SEE SHEET D-01 FOR DETAILS. INSTALL CLEANOUT UPSTREAM OF NEW SERVICE LATERAL CONNECTION IF ANGLE EXCEEDS 45 DEGREES OR AS REQUIRED BY PLUMBING CODE. CONTRACTOR SHALL CONFIRM CLEANOUT LOCATION (IF REQUIRED) IN THE FIELD WITH OWNER.
 - CONNECT NEW SERVICE LATERAL TO EX SEWER MAIN. CONTRACTOR SHALL CONFIRM TIE-IN LOCATION IN THE FIELD WITH OWNER.

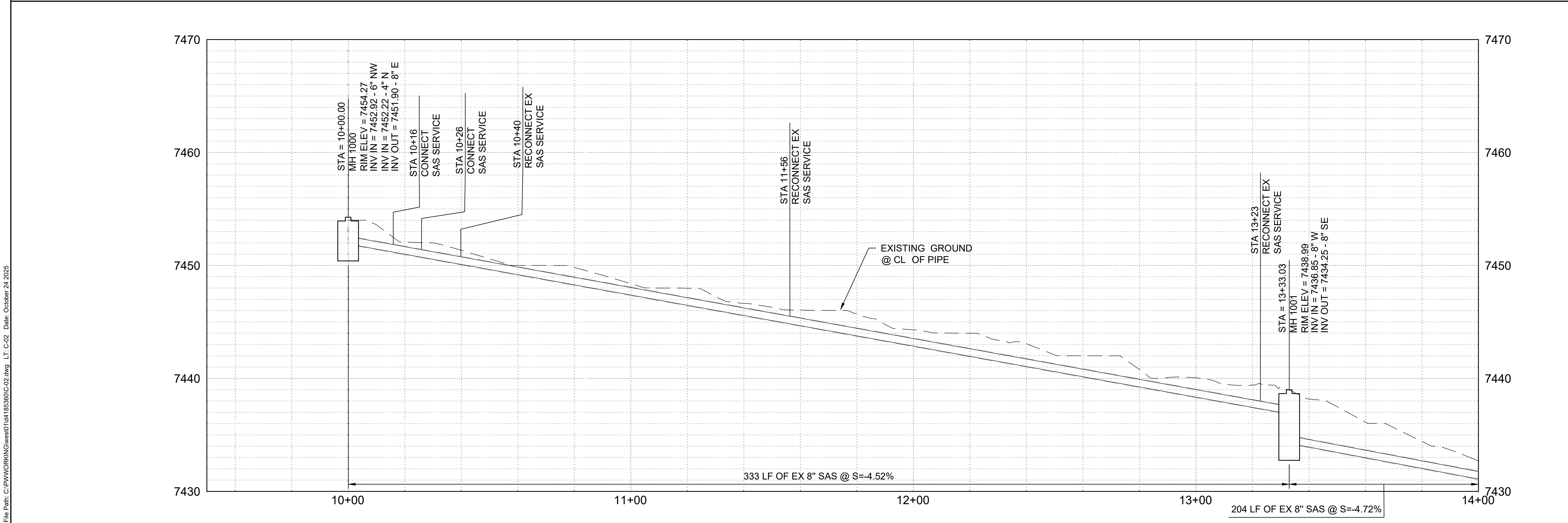

- LEGEND**
- REMOVE/ABANDON

File Path: C:\P\WORK\ING\sewer\104185360\C-02.dwg LT, C-02 Date: October 24, 2025

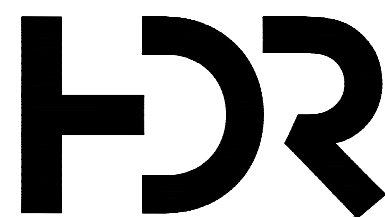

OCT 2025 FINAL DESIGN		
ISSUE	DATE	DESCRIPTION

PROJECT MANAGER G. ALVARADO	
DESIGNER	G. ALVARADO
DESIGNER	
CHECKER	C. ABRAMS
DRAWN BY	D. VENAGLIA
PROJECT NUMBER	10424403



SANTA FE COUNTY
GLORIETA MDWCA
SEWER IMPROVEMENTS

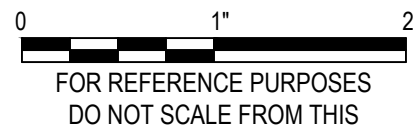

CIVIL
PLAN AND PROFILE FIRE STATION RD
STA 10+00 TO STA 14+00

FILENAME C-02.dwg
SCALE

SHEET

C-02

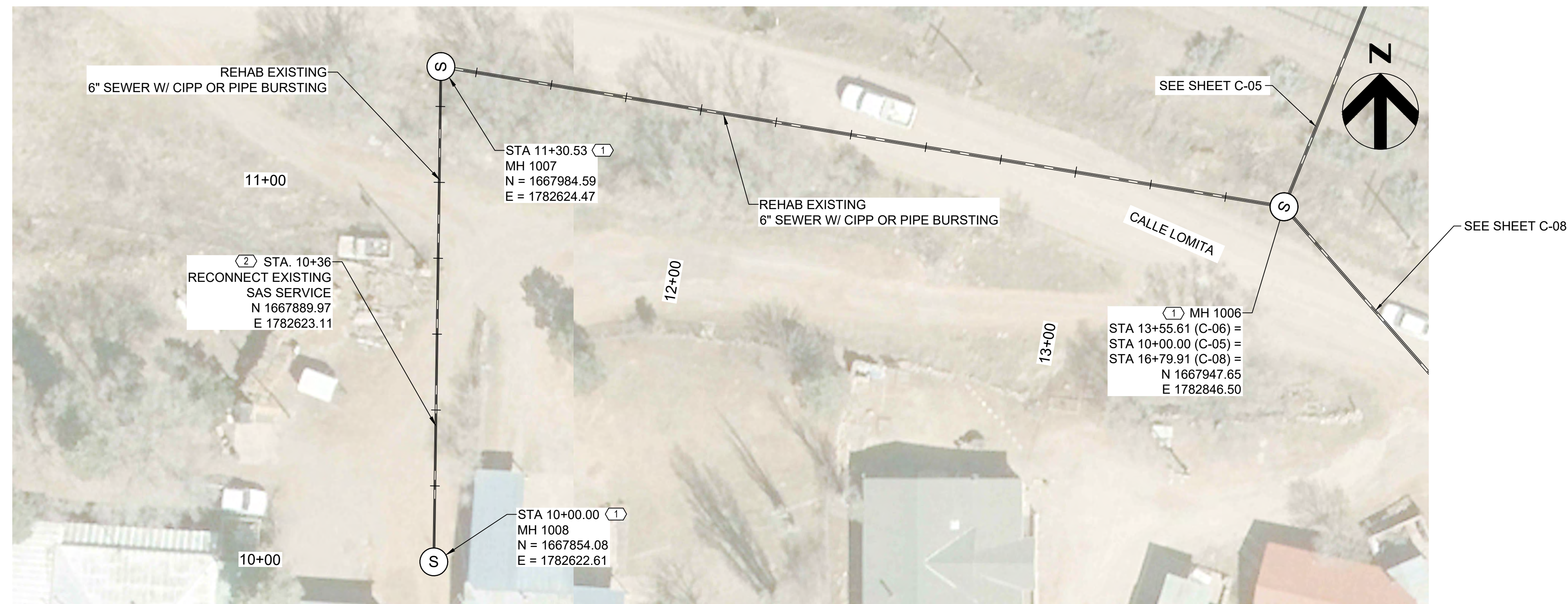

- ## GENERAL NOTES

KEYNOTES

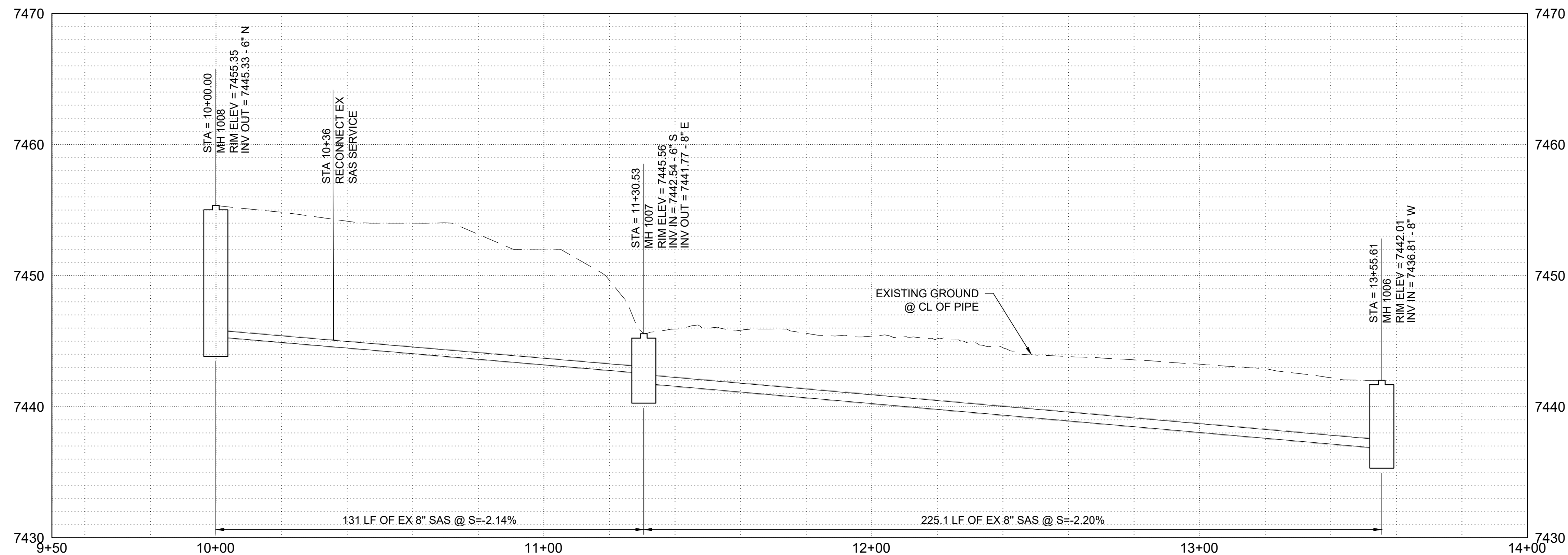

HDR

PROJECT MANAGER	G. ALVARADO
DESIGNER	G. ALVARADO
DESIGNER	
CHECKER	C. ABRAMS
DRAWN BY	D. VENAGLIA
PROJECT NUMBER	10424403



CIVIL

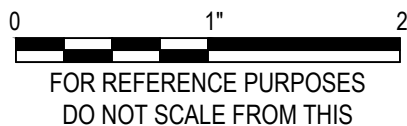

HEE

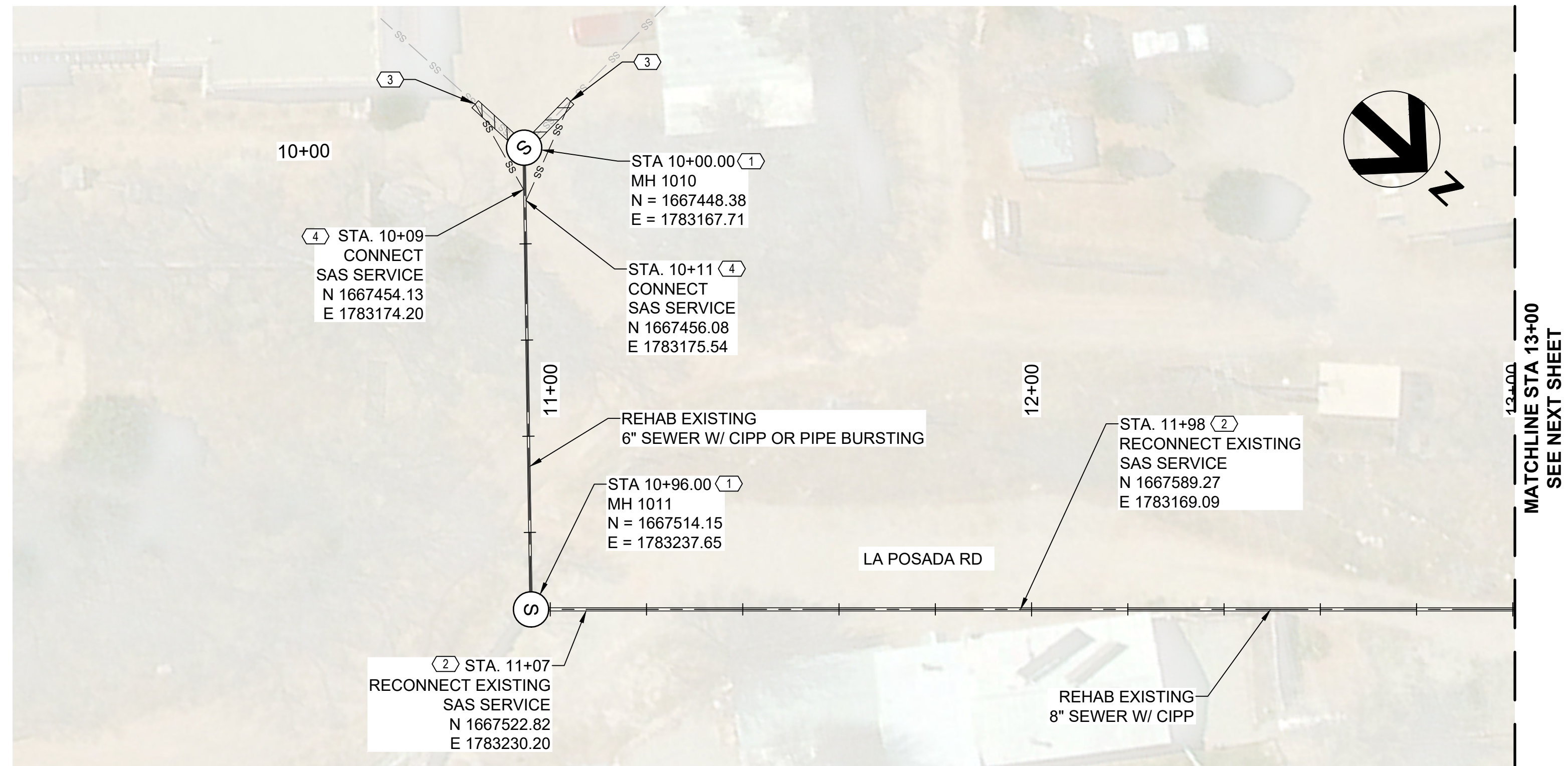

SCALE:
HORIZ: 1"=20'
VERT: 1"=5'

- ## GENERAL NOTES

- 1: CONTRACTOR SHALL BE RESPONSIBLE FOR BYPASS PUMPING AS REQUIRED DURING CONSTRUCTION
2. LOCATION OF EX SEWER LATERALS SHOWN ON THE DRAWINGS IS APPROXIMATE AND BASED ON FIELD SURVEYS, EXISTING MAPS, AND OTHER INFORMATION GATHERED BY THE ENGINEER DURING DESIGN. ALL SEWER LATERALS TO BE RECONNECTED FOLLOWING PIPE REHABILITATION MAY NOT BE SHOWN. CONTRACTOR SHALL COMPLETE CCTV INSPECTION OF ALL EX SEWER MAINS TO VERIFY THE LOCATION OF ALL SEWER LATERALS TO BE RECONNECTED PRIOR TO START OF REHABILITATION WORK. SEE SHEET C-10 FOR A SCHEDULE OF EXISTING PROPERTIES WITHIN THE PROJECT AREA THAT MAY CONTAIN A SEWER LATERAL THAT WILL REQUIRE RECONNECTION FOLLOWING COMPLETION OF PIPE REHABILITATION.

KEYNOTES

1. INSTALL NEW MANHOLE. SEE SHEET D-01 FOR DETAILS
2. RECONNECT EX SAS SERVICE PER NMSSPWC STD NO. D-2125 AND D-2134
3. CUT EX SERVICE LATERAL APPROXIMATELY 10 LF FROM MH AND REMOVE. INSTALL NEW SEWER CONNECTION FROM SERVICE LATERAL TO MAIN. SEE SHEET D-01 FOR DETAILS. INSTALL CLEANOUT UPSTREAM OF NEW SERVICE LATERAL CONNECTION IF ANGLE EXCEEDS 45 DEGREES OR AS REQUIRED BY PLUMBING CODE. CONTRACTOR SHALL CONFIRM CLEANOUT LOCATION (IF REQUIRED) IN THE FIELD WITH OWNER.
4. CONNECT NEW SERVICE LATERAL TO EX SEWER MAIN. CONTRACTOR SHALL CONFIRM TIE-IN LOCATION IN THE FIELD WITH OWNER.

LEGEND

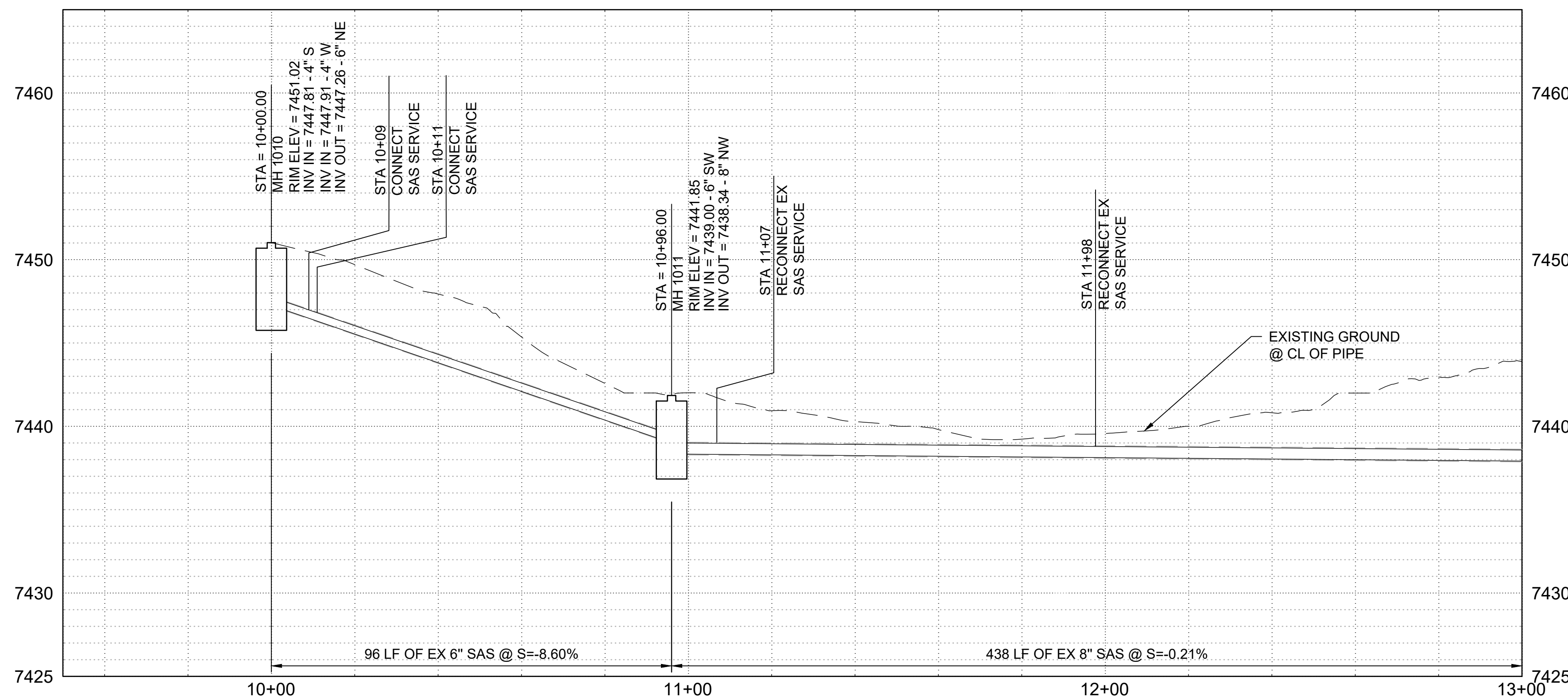
[illegible]

PROJECT MANAGER	G. ALVARADO
DESIGNER	G. ALVARADO
DESIGNER	
CHECKER	C. ABRAMS
DRAWN BY	D. VENAGLIA
PROJECT NUMBER	10424403

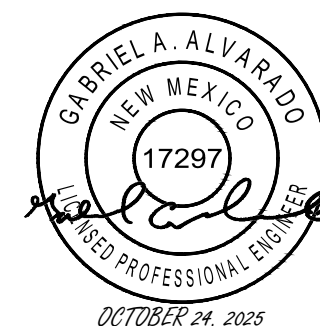

SANTA FE COUNTY
GLORIETA MDWCA
SEWER IMPROVEMENTS

CIVIL

PLAN AND PROFILE LA POSADA RD STA 10+00 TO STA 13+00

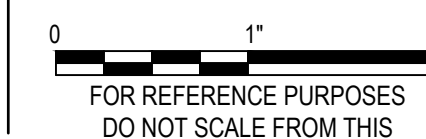

FILENAME	C-03.dwg
SCALE	

| SHEET

C-07

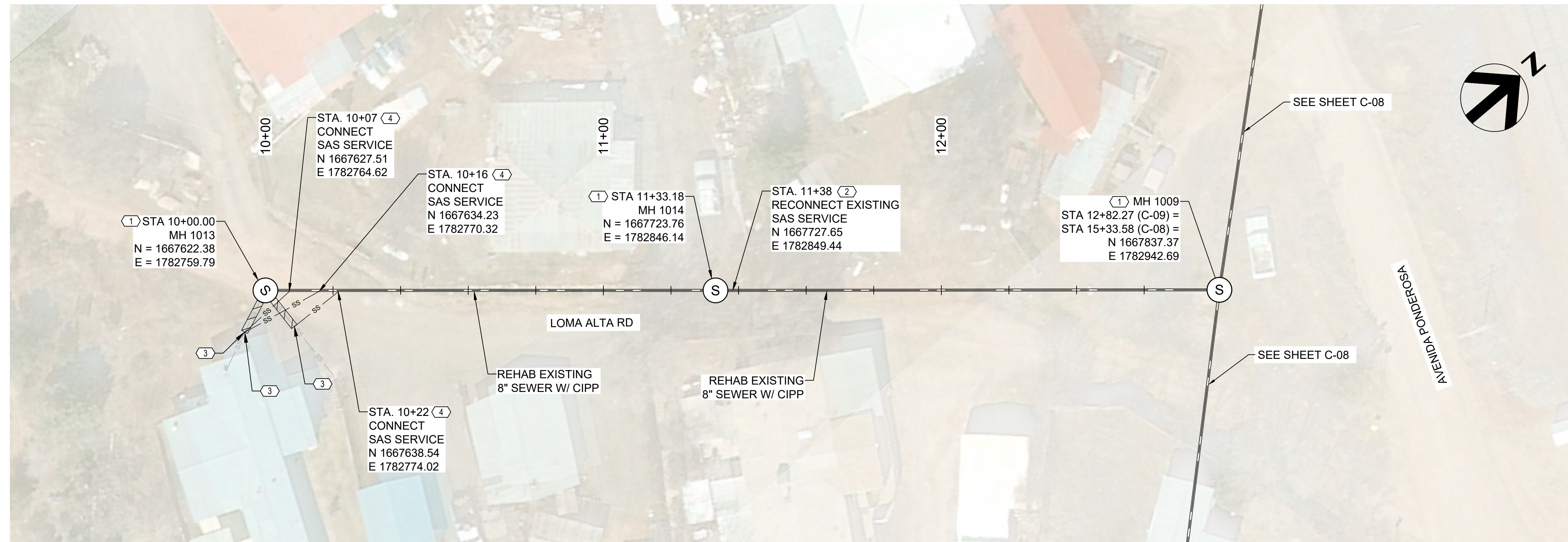

SCALE:
HORIZ: 1"=20'
VERT: 1"=5'

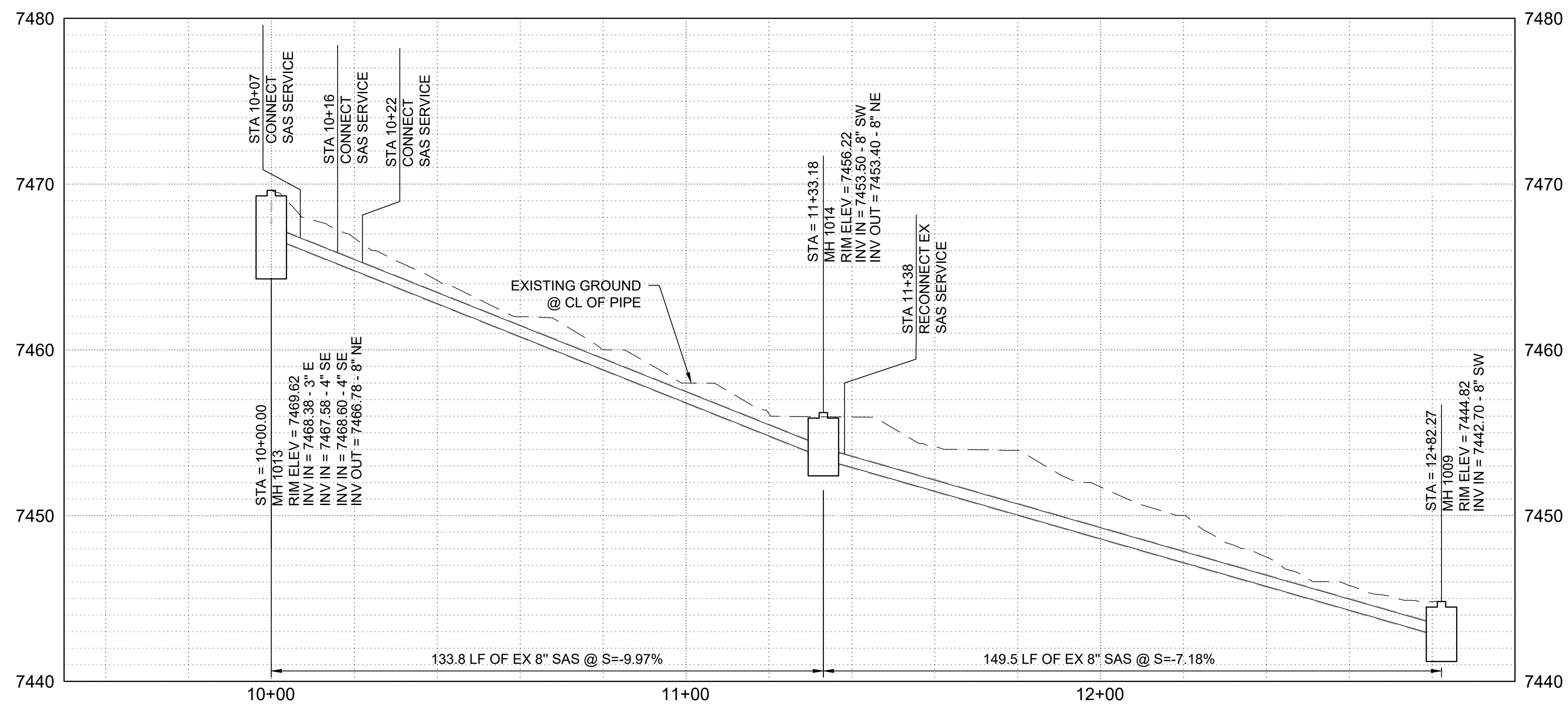

GENERAL NOTES

- 1: CONTRACTOR SHALL BE RESPONSIBLE FOR BYPASS PUMPING AS REQUIRED DURING CONSTRUCTION
2. LOCATION OF EX SEWER LATERALS SHOWN ON THE DRAWINGS IS APPROXIMATE AND BASED ON FIELD SURVEYS, EXISTING MAPS, AND OTHER INFORMATION GATHERED BY THE ENGINEER DURING DESIGN. ALL SEWER LATERALS TO BE RECONNECTED FOLLOWING PIPE REHABILITATION MAY NOT BE SHOWN. CONTRACTOR SHALL COMPLETE CCTV INSPECTION OF ALL EX SEWER MAINS TO VERIFY THE LOCATION OF ALL SEWER LATERALS TO BE RECONNECTED PRIOR TO START OF REHABILITATION WORK. SEE SHEET C-10 FOR A SCHEDULE OF EXISTING PROPERTIES WITHIN THE PROJECT AREA THAT MAY CONTAIN A SEWER LATERAL THAT WILL REQUIRE RECONNECTION FOLLOWING COMPLETION OF PIPE REHABILITATION.

KEYNOTES

1. INSTALL NEW MANHOLE. SEE SHEET D-01 FOR DETAILS
2. RECONNECT EX SAS SERVICE PER NMSSPWC STD NO. D-2125 AND D-2134
3. CUT EX SERVICE LATERAL APPROXIMATELY 10 LF FROM MH AND REMOVE. INSTALL NEW SEWER CONNECTION FROM SERVICE LATERAL TO MAIN. SEE SHEET D-01 FOR DETAILS. INSTALL CLEANOUT UPSTREAM OF NEW SERVICE LATERAL CONNECTION IF ANGLE EXCEEDS 45 DEGREES OR AS REQUIRED BY PLUMBING CODE. CONTRACTOR SHALL CONFIRM CLEANOUT LOCATION (IF REQUIRED) IN THE FIELD WITH OWNER.
4. CONNECT NEW SERVICE LATERAL TO EX SEWER MAIN. CONTRACTOR SHALL CONFIRM TIE-IN LOCATION IN THE FIELD WITH OWNER.

LEGEND

REMOVE/ABANDON

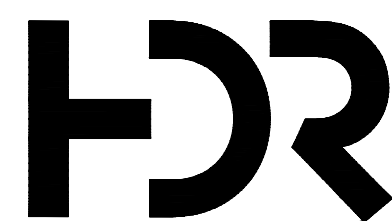

OCT 2025		FINAL DESIGN
-	---	---
ISSUE	DATE	DESCRIPTION

PROJECT MANAGER	G. ALVARADO
DESIGNER	G. ALVARADO
DESIGNER	
CHECKER	C. ABRAMS
DRAWN BY	D. VENAGLIA
PROJECT NUMBER	10424403

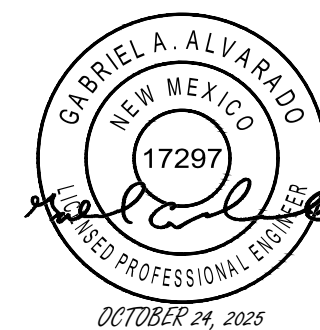

SANTA FE COUNTY
GLORIETA MDWCA
SEWER IMPROVEMENTS

CIVIL

**PLAN AND PROFILE LOMA ALTA RD
STA 10+00 TO STA 12+82.27**

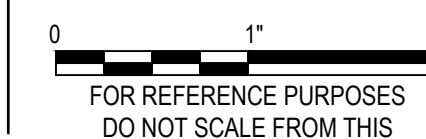

FILENAME	C-03.dwg
SCALE	

SHEET

C-09

File Path: C:\P\WORK\KING\avead\104185360\C-10.dwg LT: C-10 Date: October 24, 2025

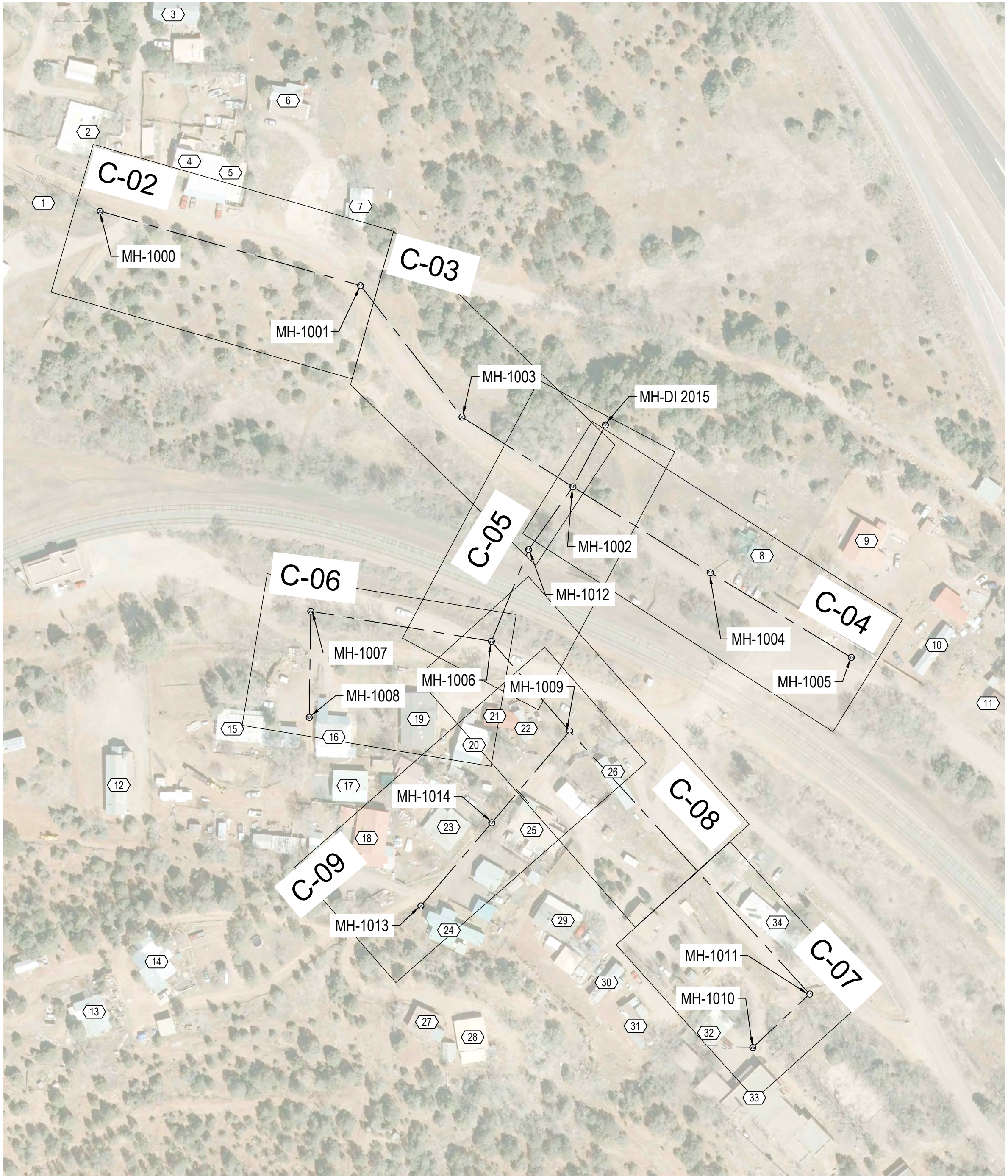

NOTES:

THE TABLE BELOW PROVIDES A LISTING OF THE PROPERTIES WITHIN THE PROJECT AREA THAT ARE ANTICIPATED TO HAVE AN EXISTING SEWER LATERAL THAT WILL REQUIRE RECONNECTION.

CONTRACTOR TO CONFIRM LOCATION OF ALL SERVICES IN THE FIELD DURING CONSTRUCTION AND PRIOR TO THE START OF THE PIPE REHABILITATION WORK.

POINT TABLE	
POINT #	ADDRESS
1	27 FIRE STATION RD
2	28 FIRE STATION RD
3	28 B FIRE STATION RD
4	26 B FIRE STATION ROAD
5	26 A FIRE STATION RD
6	22 B FIRE STATION RD
7	22 FIRE STATION RD
8	10 FIRE STATION RD
9	8 FIRE STATION RD
10	6 FIRE STATION RD
11	2 FIRE STATION RD
12	12 CALLE LOMITA
13	14 LOMA ALTA
14	13 LOMA ALTA
15	6 C CALLE LOMITA
16	6 CALLE LOMITA
17	6 B CALLE LOMITA
18	7 LOMA ALTA
19	4 CALLE LOMITA
20	4 B CALLE LOMITA
21	2 CALLE LOMITA
22	4 A CALLE LOMITA
23	3 LOMA ALTA
24	6 LOMA ALTA
25	2 LOMA ALTA
26	3 AVENIDA PONDEROSA
27	8 LOMA ALTA
28	8 B LOMA ALTA
29	3 LA POSADA RD
30	9 B LA POSADA RD
31	9 A LA POSADA RD
32	8 LA POSADA RD
33	11 LA POSADA RD
34	3 AVENIDA PONDEROSA

SEWER LATERAL RECONNECTION SCHEDULE

1" = 100'

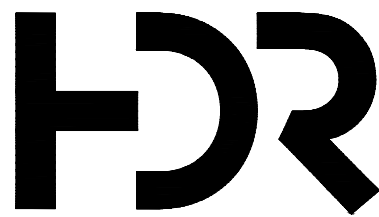

OCT 2025	FINAL DESIGN
</	

PROJECT MANAGER G. ALVARADO

DESIGNER	G. ALVARADO
DESIGNER	
CHECKER	C. ABRAMS
DRAWN BY	D. VENAGLIA
PROJECT NUMBER	10424403



SANTA FE COUNTY
GLORIETA MDWCA
SEWER IMPROVEMENTS

CIVIL

SEWER LATERAL RECONNECTION SCHEDULE

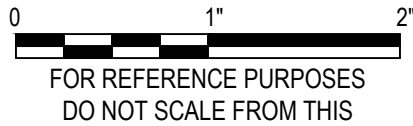

FILENAME	C-10.dwg
SCALE	

SHEET

C-10

