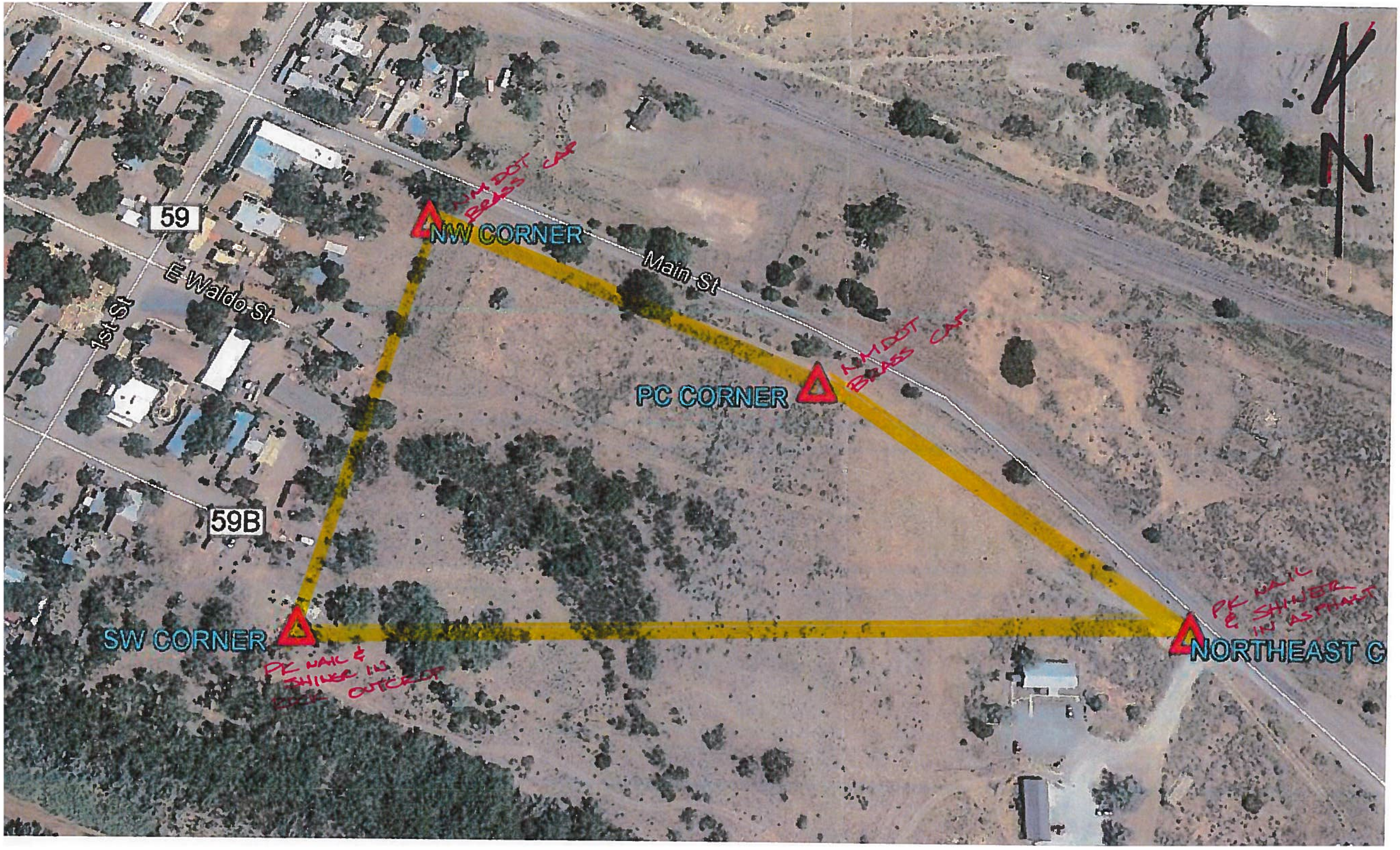
59
E Waldo St
1st St
59B
NW CORNER
NMDOT BRASS CAP
Main St
PC CORNER
NMDOT BRASS CAP
SW CORNER
PK NAIL & SHINER IN OUTCROP
NORTHEAST C
PK NAIL & SHINER IN ASPHALT
N