

BOP STA. 10+00.00 CMR 119S=
 STA. 36+70.31 CMR 84G
 LAT. 35°53'37.7146"
 LON. 105°58'17.2285"

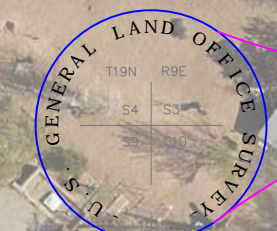

DA, DAMY L & RAGRE
 W ANDREZ
 10285318000000
 PLAT BOOK 225, PAGE 23

DA, DAMY L & RAGRE
 W ANDREZ
 10285318000000
 PLAT BOOK 225, PAGE 23

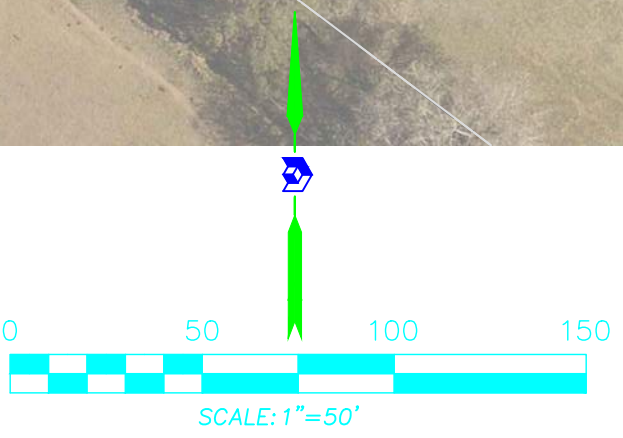

COORDINATE AND DIMENSION INFORMATION			PLSS INFORMATION		INDEXING INFORMATION FOR COUNTY CLERK		PROJECT INFORMATION	
STATE PLANE ZONE: NM-C	GRID/GROUND COORDINATES: GRID	TYPE: STANDARD	LAND GRANT NAMBIE PUEBLO GRANT		PROPERTY OWNER NAMBIE PUEBLO/PRIVATE		CREW/TECH: BO/SP/MA/KW	DATE OF SURVEY 2015-2019
VERTICAL DATUM: NAD83	NAVD88	RESTRICTION ANGLE: 0° 00' 00.00"	SECTION 10	TOWNSHIP 19 NORTH	RANGE 9 EAST	MERIDIAN NMPM	DRAWN BY: JK/MP	CHECKED BY: LM/RB
CONTROL USED: NATIONAL GEODETIC SURVEY		BASE POINT FOR SCALING AND/OR ROTATION: N = 0 E = 0	CITY SANTA FE	COUNTY SANTA FE	STATE NM	SUBDIVISION NAME N/A	PSI JOB NO. 18-1100-NAMBE	SHEET NUMBER 17 OF 66
COMBINED SCALE FACTOR: GRID TO GROUND: 1.0003727424 GROUND TO GRID: 0.9996273965		DISTANCE ANNOTATION GROUND BEARINGS ANNOTATION GEODETIC	ELEVATION TRANSLATION ELEVATIONS VALID ±0.00'		NO		OFFICE LOCATION: 3100 San Mateo Boulevard, NE Albuquerque, NM 87113 505.256.5700 PHONE 505.256.1900 FAX	

