

Justin S. Greene
Commissioner, District 1

Anna Hansen
Commissioner, District 2

Camilla Bustamante
Commissioner, District 3



Anna T. Hamilton
Commissioner, District 4

Hank Hughes
Commissioner, District 5

Gregory S. Shaffer
County Manager

ASSIGNED 911 ADDRESS FORM

This is your Official Physical (911) Address

KEEP FOR YOUR RECORDS

Address: 4152 NM 14 Property Account: 910008950

Legal Description: (Subdivision or Township, Range, Section): T15N R9E S17, 8358.48 AC

Block: n/a Lot: n/a Tract: n/a Annexed: n/a

Local Community Name: _____

Postal Community Name: SANTA FE Postal Zip Code: 87508

PLEASE NOTE: This **911** address is also known as your **physical** or **street** address and is used by emergency response personnel. It may be different from your **mailing** address (*for example, a mailing address could be a P.O. Box or an off-premise mail box*). If you are using this 911 address as your mailing address and it is different than what the Post Office has on file, please update your local Post Office or visit their website at [USPS.com/move](https://www.usps.com/move). For more information regarding how or if this may affect your mail delivery, please contact your local Post Office.

This form can be provided to any entity requesting formal confirmation of your physical address including, but not limited to:

- **Post Office**
- **Motor Vehicle Division**
- **Telephone Company**
- **Utility Companies**
- **Santa Fe County Bureau of Elections**
- **Bureau of Vital Records and Health Statistics**
(*Birth and Death Certificates*)
- **Santa Fe County Planning and Zoning**
- **Santa Fe County Solid Waste** (*Permits*)

Santa Fe County updates and maintains 911 emergency response databases. The information contained in the 911 databases is confidential and names and/or phone numbers are only shared with emergency response personnel.

If you have difficulty with anyone recognizing or accepting this 911 address, please contact our office for assistance at (505) 995-2732 or toll free at 1(800) 894-7028 (*ask to be connected to the 911 Addressing Section*).

VERIFIED BY: Mark Jurgens

DATE: 01/17/2023

Printed name: Mark Jurgens - GIS Technician
Santa Fe County 911 Addressing Section

100 Catron Street, Suite 2102 • P.O. Box 276 • Santa Fe, New Mexico 87504-0276 • 505-995-2732
www.santafecountynm.gov

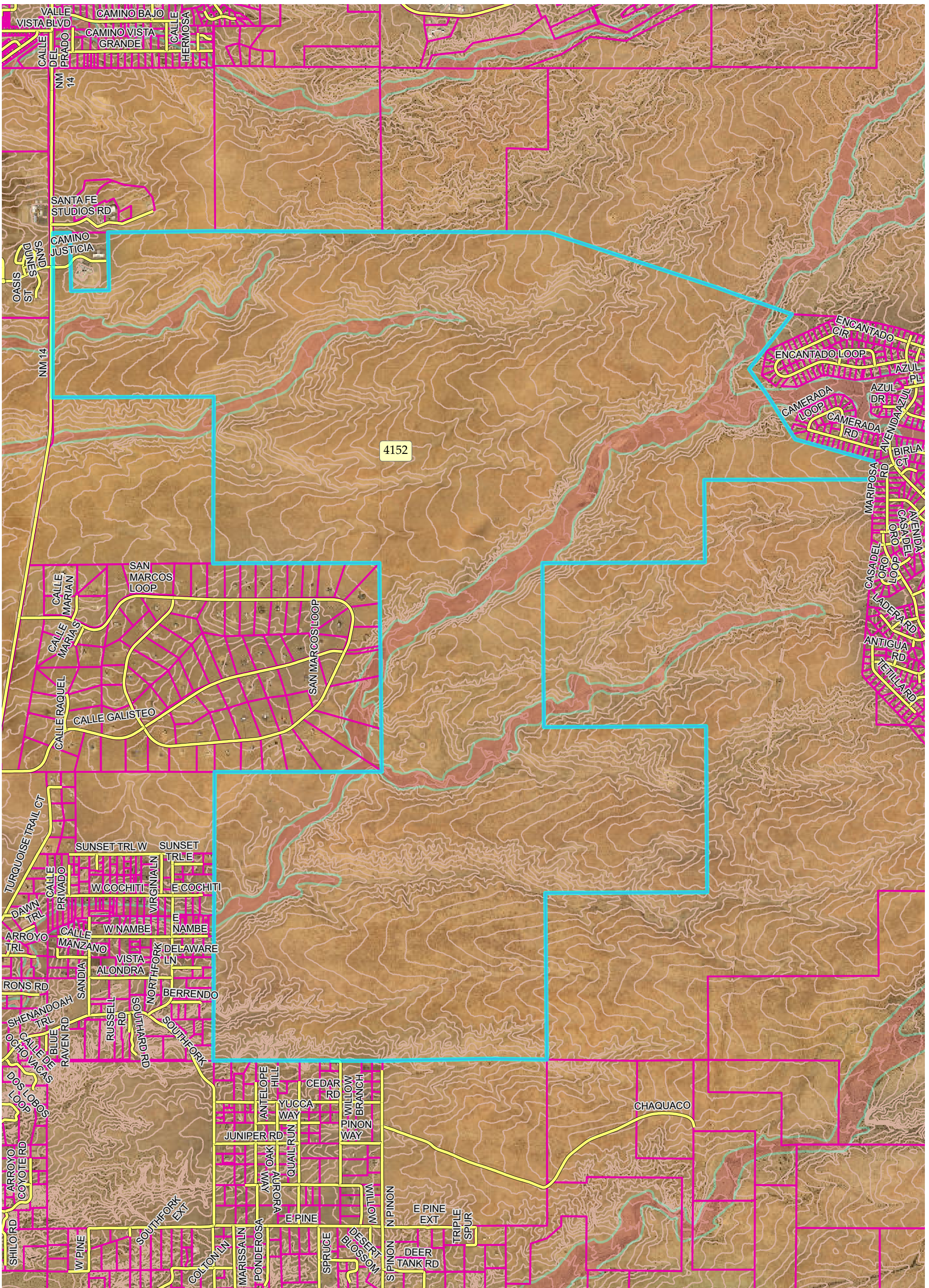

- Subject Property
- Parcels
- Roads
- ~ 7400 Foot Elevation
- ~ 7800 Foot Elevation
- 2012 Base Flood Elevations
- 0.2 % Annual Chance Flood Hazard
- 2012 Zone A (No BFEs Determined)
- 2012 Zone AE
- 2012 Floodways
- 2012 Zone AO
- 2012 Zone D

1:33,600

1 inch represents 2,800 feet



Aerial Photography from 2021
 Contour Interval 2 Feet (Source 2001)
 North American Vertical Datum 1988

This information is for reference only.
 Santa Fe County assumes no liability for
 errors associated with the use of these data.
 Users are solely responsible for
 confirming data accuracy.



SANTA FE COUNTY

January 17, 2023