Santa Fe County Sustainable Growth Management Plan

Sustainable Development Areas (2010 - 2030)

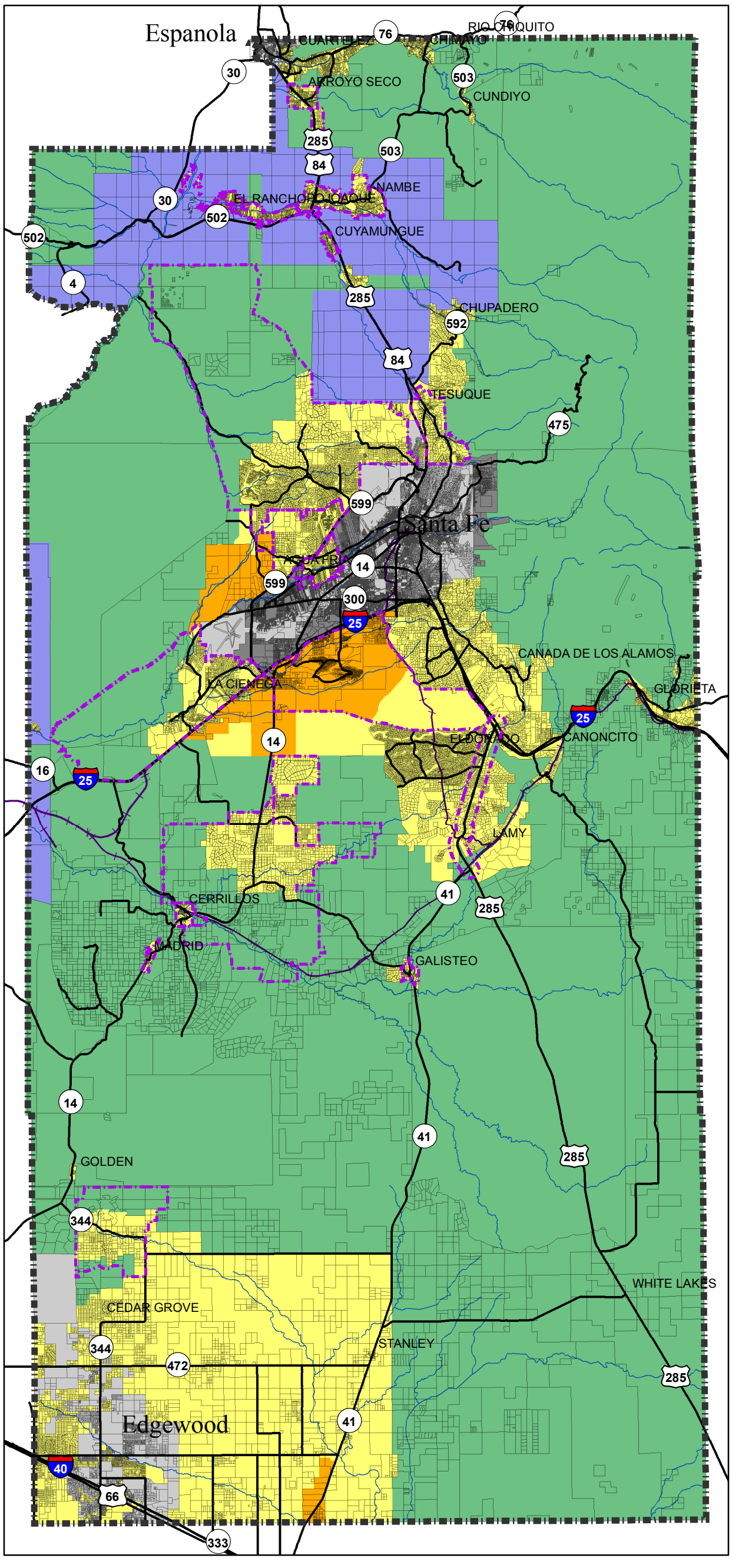

Legend

Santa Fe County

Parcels

Adopted or Proposed Community Plans

Municipalities

City of Santa Fe Annexation Area

Tribal Lands

Sustainable Development Areas

SDA-1

SDA-2

SDA-3

N W E S

5 2.5 0 5 Miles

Santa Fe County
Growth Management
Department
Planning Division

Nov. 1, 2010
sldp_proposed_sustainable_
development_areas_11_1_10_web_map.mxd